

Katalog



Räder, Lauf- & Lenkrollen



À propos de TVH	I-VIII
Table des matières	A-E
Bon à savoir	F-H
Galets	1-24
· Galets en nylon	2
· Galets en polyuréthane	7
· Galets en polyuréthane avec corps en nylon	20
· Galets en acier	22
Roues porteuses	25-64
· Galets / roues en nylon	26
· Roues en nylon	28
· Roues en polyuréthane + aluminium	30
· Roues en polyuréthane avec corps en nylon	33
· Roues en polyuréthane	36
· Roues en caoutchouc + aluminium	54
· Roues en caoutchouc + nylon	57
· Roues en caoutchouc + tôle	60
· Roues en caoutchouc + fonte	61
· Roues en fonte	63
Roues motrices standard	65-158
Roues motrices à entraînement direct	159-193
Roues à rainure de clavette interne	195-206
Roues à couronne interne	207-212
Roues coniques	213-214
Stabilisateurs	215-245
Ensembles de galets	247-274
Roulements	275-276
Consommables	277-290
· Sécurité	278
· Graisse	279
· Produits chimiques	281
· Cale d'arrêt pour transpalette	285
· Extracteurs	286
· Outillage manuel	288
· Presses manuelles	289

Über TVH	I-VIII
Inhaltsverzeichnis	A-E
Gut zu wissen	F-H
Rollen	1-24
· Nylonrollen	2
· Polyurethanrollen	7
· Polyurethanrollen auf Nylonkern	20
· Stahlrollen	22
Lasträder	25-64
· Nylonrollen/-räder	26
· Nylonräder	28
· Polyurethanräder auf Aluminiumkern	30
· Polyurethanräder auf Nylonkern	33
· Polyurethanräder	36
· Gummiräder auf Aluminiumkern	54
· Gummiräder auf Nylonkern	57
· Gummiräder auf Stahlkern	60
· Gummiräder auf Gussradkörper	61
· Gussräder	63
Standard Antriebsräder	65-158
Antriebsräder	159-193
Räder mit Paßfedernut	195-206
Räder mit Innenverzahnung	207-212
Kegelräder	213-214
Lenkrollen	215-245
Tandemrolle komplett mit Halterung	247-274
Lager	275-276
Verbrauchsmaterialien	277-290
· Sicherheit	278
· Schmierfett	279
· Chemikalien	281
· Bremsprofil	285
· Abzieher	286
· Handwerkzeuge	288
· Handpressen	289

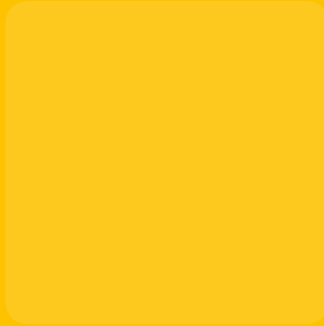

1

ROLLERS

FOR PALLET TRUCKS AND
HANDLING EQUIPMENT



NYLON ROLLERS WITH FULL-BORE

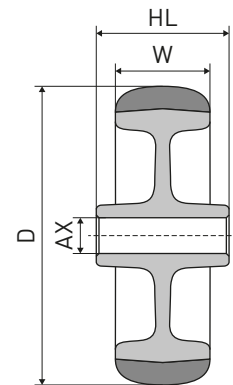
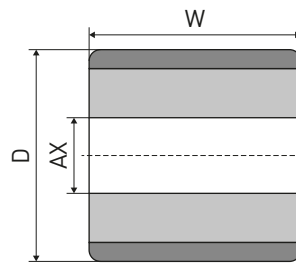

D x W	HL	AX	REF
20 x 10	12,5	9	147TA4637
20 x 16	17,5	9	147TA4638
20 x 30	30	7	147TA4639
25 x 15	15	8	129TA9159
27 x 20	20	10,4	129TA9161
30 x 9,5	9,5	10	129TA9162
30 x 20	20	10,4	147TA4640
32 x 20	24	10	129TA9503
32 x 30	30	8,8	147TA4641
34 x 34	38	8	139TA7657
34 x 50	50	20,5	129TA9163
34 x 54	54	20	128TA4404
37 x 20	20	11,2	147TA4642
38 x 36	36	11	129TA9167
38 x 46	46	17,3	107TA6772
38 x 47	47	20,5	129TA9168
38 x 62	62	20,25	147TA4643
39 x 37	37	17,5	129TA9169
40 x 16	16	20	147TA4644
40 x 36	38	11,5	129TA9172
40 x 63	63	20	105TA2327
41 x 25	25	20	129TA9177
42,5 x 39	39	12,3	129TA9178
44 x 17,5	18,3	18,7	138TA4546
44 x 20	20	19	147TA4645
45 x 18	18	14	107TA2885
45 x 19	20	13	139TA5205
45 x 33	33	19,5	129TA9181
45 x 45	40	12,8	140TA7660
46 x 20	20	15	107TA2886
47 x 29	36,5	12	107TA6922
49 x 24	25	15,4	124TA6768
49,5 x 36	36,5	8,2	129TA9183
50 x 10	10	6	147TA4646
50 x 22	22	8,5	147TA4647

D x W	HL	AX	REF
50 x 26	28	8,5	124TA5629
50 x 30	36	6,5	147TA4648
50 x 32	34	14	107TA2890
50 x 35	50	18,2	129TA9512
60 x 27	38	6	147TA4649
60 x 110	110	20	129TA9191
63 x 33	36	22,2	139TA1841
66 x 53	53	20,5	129TA9197
75 x 25	25	26	147TA4650
75 x 40	45	25	147TA4651
75 x 40	45	30	147TA4652
75 x 103	103	30	147TA4653
76 x 32	35	20	107TA3146
76 x 47	47	40	124TA6960
78 x 100	100	13	139TA8149
80 x 20	10	16,5	139TA7659
80 x 35	35	30	147TA4654
80 x 50	53	25	147TA4655
80 x 56	56	35	147TA4656
81 x 35	35	34	147TA4657
82 x 60	60	44	108TA8502
85 x 30	30	55	147TA4658
85 x 75	75	42	107TA7831
85 x 100	100	42	105TA4633
90 x 45	45	30	147TA4659
90 x 57	57	30	147TA4660
90 x 57	57	35	147TA4661
93 x 30	30	55	147TA4662
93 x 50	50	55	131TA9230
98 x 45	45	39	124TA6962
100 x 27	27	12	147TA4663
100 x 42	46,5	30	147TA4664
100 x 49	53	28	147TA4665
120 x 58	58	30	147TA4666



NYLON ROLLERS WITHOUT BEARINGS

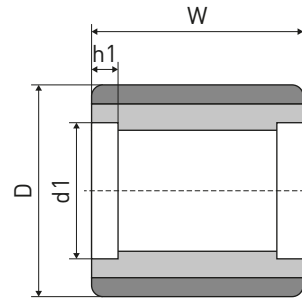

D x W	d1 x h1	Remark	REF
35 x 60	28 x 16		147TA4667
50 x 30	35 x 10		147TA4668
50 x 62	35 x 13		107TA2892
55 x 70	40 x 15		107TA2894
57 x 67	35 x 13		107TA2896
58 x 70	42 x 12		129TA9188
60 x 78	42 x 12		147TA4669
70 x 70	47 x 14		147TA4670
74 x 70	47 x 14		144TA8906
74 x 93	47 x 14		147TA4671
75 x 50	47 x 14		129TA9203
75 x 65	47 x 14		107TA2902
75 x 67	47 x 14		147TA4672
75 x 73	47 x 14		110TA8519
75 x 75	47 x 16		129TA9209
75 x 90	47 x 14		147TA4673
75 x 94	47 x 14		110TA8520
77 x 60	47 x 22		129TA9217
78 x 70	47 x 23	R	107TA6928
78 x 72	47 x 24	R	139TA9790
78 x 94	47 x 25	R	107TA6910
80 x 50	47 x 14		107TA2904
80 x 54	47 x 14		107TA2905
80 x 55	47 x 22		147TA4674
80 x 70	47 x 14		147TA4675
80 x 80	47 x 16		129TA9239
80 x 93	47 x 14		129TA9242
80 x 98	47 x 14		122TA8892
82 x 60	47 x 14		147TA4676
82 x 60	47 x 16		115TA5847
82 x 62	47 x 13		107TA2906
82 x 64	47 x 14		124TA2245
82 x 67	47 x 14		147TA4677

D x W	d1 x h1	Remark	REF
82 x 69	47 x 12		129TA9283
82 x 70	47 x 14		107TA2907
82 x 72	47 x 12		107TA2908
82 x 72	47 x 14		147TA4678
82 x 75	42 x 21	INS	124TA6773
82 x 78	47 x 22		107TA2910
82 x 86	47 x 14		129TA9293
82 x 90	47 x 14		129TA9296
82 x 91	47 x 12,5		147TA4679
82 x 96	52 x 14		147TA4680
82 x 98	47 x 12		147TA4681
82 x 100	47 x 12		147TA4682
82 x 100	47 x 14		147TA4683
82 x 100	47 x 16		128TA4344
82 x 105	47 x 14		121TA1018
83 x 98	42 x 22	INS	129TA9328
83 x 115	62 x 17		107TA7826
84 x 75	42 x 12		124TA2426
84 x 90	42 x 12,5		124TA2396
85 x 60	47 x 12		107TA7828
85 x 68	47 x 14		129TA9366
85 x 70	47 x 14		107TA7841
85 x 75	42 x 23		107TA7830
85 x 75	47 x 14		107TA2909
85 x 75	47 x 32		107TA7832
85 x 80	47 x 14		107TA7833
85 x 85	47 x 14		147TA4684
85 x 85	52 x 15		107TA7835
85 x 90	47 x 14		107TA7836
85 x 95	47 x 15		129TA9420
85 x 110	47 x 32		107TA7838
100 x 70	42 x 24		107TA7839

For bearings see page 275



NYLON ROLLERS WITH BEARINGS

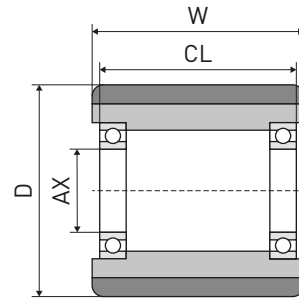

D x W	CL	AX	Bearing	Remark	REF
40 x 19	19	10	6000-		147TA4686
50 x 62	63,5	10	6003-	BS	129TA9185
50 x 70	70	17	6003-	4L	147TA4687
55 x 58	58	20	6204-		147TA4688
55 x 70	63	17	6203-		124TA6934
57 x 67	69	12,5	6003-	BS	129TA9186
58 x 64	67	19	6204-RSE		147TA4689
58 x 70	70	20	6004-		124TA6966
59 x 104	83,8	20	6004-		147TA4690
60 x 78	78	20	6004-		129TA9190
61 x 59	49	20	6204-		129TA9192
66 x 47	47	15	6303-		147TA4691
70 x 70	70	20	6204-		147TA4692
73 x 96	96	20	6204-		123TA8515
74 x 70	70	20	6204-(SS)	SSB	147TA4693
74 x 93	93	20	6204-(SS)	SSB	147TA4694
75 x 65	61	20	6204-		107TA2915
75 x 67	67	20	6204-		147TA4695
75 x 70	70	20	6204-		129TA9207
75 x 73	75	20	6204-		123TA8528
75 x 74	77	17	6303-ZV		107TA2916
75 x 75	71	17	6303-		129TA9210
75 x 75	76	17	6303-ZV(SS)	SSB	129TA9211
75 x 75	75	20	6204-		139TA9539
75 x 90	90	20	6204-		147TA4696
75 x 98	101	17	6303-ZV		107TA2917
77 x 60	44	20	6204-		129TA5612
78 x 70	58	20	6204-	R	129TA9218
80 x 50	50	20	6204-		107TA2918
80 x 54	60	20	6204-ZV		129TA9226
80 x 70	70	20	6204-		129TA9235
80 x 80	79	20	6204-		129TA9220
80 x 86	88	20	6204-		147TA4697
80 x 90	95	20	6204-ZV		107TA2919
80 x 90	90	20	6204-(SS)	SSB	147TA4698
80 x 98	103	17	S6303-ZV	SSB	129TA9244
82 x 59	59	20	6204-		147TA4699
82 x 59	59	20	6204-(SS)	SSB	147TA4700
82 x 59	59	20	6204-		147TA4701
82 x 60	56	20	6204-		124TA6765
82 x 60	60	20	6204-		129TA9260
82 x 60	60	20	6204-		147TA4702

D x W	CL	AX	Bearing	Remark	REF
82 x 64	64	20	6204-		107TA2921
82 x 64	64	20	6204-		107TA6860
82 x 64	64	20	6204-(SS)	SSB	129TA9263
82 x 65	69	20	6204-		147TA4703
82 x 67	67	20	6204-		124TA5642
82 x 67	67	20	6204-		124TA5640
82 x 68	66	20	6204-		147TA4704
82 x 68	66	20	6204-(SS)	SSB	147TA4705
82 x 69	73	20	6204-		129TA9273
82 x 69	69	20	6204-		129TA9271
82 x 69	62	20	6204-		147TA4706
82 x 70	70	17	6303-		107TA2923
82 x 70	70	20	6204-		107TA2924
82 x 70	64	20	6204-		119TA9891
82 x 70	74	20	6204-ZV		124TA5729
82 x 70	70	20	6204-(SS)	SSB	147TA4707
82 x 70	68	25	6005-		107TA2925
82 x 72	78	20	6204-ZV		107TA2926
82 x 82	82	20	6204-		129TA9292
82 x 82	82	20	6204-		147TA4248
82 x 83	83	20	6204-		139TA9587
82 x 86	86	20	6204-		129TA9294
82 x 90	92	20	6204-ZV		128TA4390
82 x 90	90	20	6204-		147TA4708
82 x 91	96	20	6204-ZV		147TA4709
82 x 98	101	17	6303-ZV	INS	107TA2928
82 x 98	104	20	6204-ZV		147TA4710
82 x 98	98	20	6005-	BS	107TA6853
82 x 98	98	20	6204-		124TA8619
82 x 100	102	17	22053-(BT)	INS	107TA2940
82 x 100	100	20	6204-		107TA2929
82 x 100	105,5	20	6204-ZV		129TA9317
82 x 100	104	20	6204-ZV		107TA2930
82 x 100	100	25	6005-		107TA2931
82 x 105	105	20	6204-(SS)	SSB	107TA2932
82 x 105	105	20	6204-		147TA4711
83 x 63	70	20	6204-ZV		147TA4712
82,5 x 90,5	94,5	20	6204-		129TA9326
84 x 56	60	20	6204-ZV		147TA4713
84 x 73	77	17	6303-ZV(SS)	SSB	129TA9333
85 x 60	64	20	6204-		107TA2933
85 x 60	65	25	6005-ZV		107TA2934



NYLON ROLLERS WITH BEARINGS

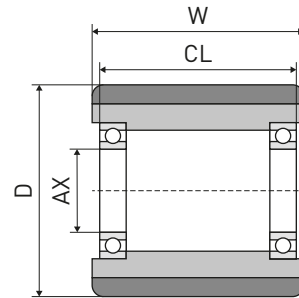

D x W	CL	AX	Bearing	Remark	REF
85 x 68	68	20	6204-		147TA4714
85 x 70	70	20	6204-		147TA4715
85 x 75	77	17	22053-(BT)		129TA9391
85 x 75	75	20	6204-		129TA9392
85 x 80	80	20	6204-		124TA6761
85 x 80	72	25	6205-		147TA4716
85 x 85	85	20	6204-		107TA2938
85 x 90	90	17	6303-		119TA9898
85 x 90	90	20	6204-		107TA2939

D x W	CL	AX	Bearing	Remark	REF
85 x 90	90	20	6204-		147TA4717
85 x 95	100	20	6204-ZV		107TA2942
85 x 100	102	17	22053-(BT)SS	SSB+INS	129TA9430
85 x 102	102	20	6204-		139TA9808
85 x 120	124	25	Not spec.		129TA9441
86 x 70	75	20	6204-ZV		107TA2941
98 x 82	80	30	6206-		147TA4718
100 x 50	54	20	6204-ZV		107TA3162



NYLON ROLLERS WITH SEALED BEARINGS

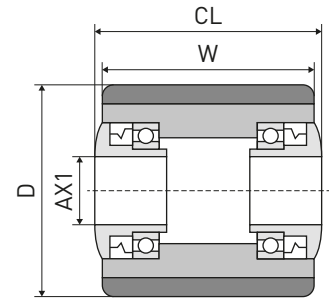

D x W	CL	AX	Bearing	Remark	REF
55 x 75	77	20	WP		124TA6760
55 x 100	102	20	OTS		147TA4719
78 x 70	72	20	WP		139TA9807
78 x 94	77	20	OTS		126TA6225
82 x 60	64	20	WP		129TA9258
82 x 65	70	20	WP		129TA9266
82 x 97	100	17	WP		139TA9733
82 x 98	104	20	WP	BS	129TA9318

D x W	CL	AX	Bearing	Remark	REF
82 x 100	104	20	OTS		107TA6776
84 x 68	74,5	20	WP		139TA9799
84 x 70	75,5	20	WP	BS	129TA9332
84 x 75	80	20	OTS		147TA4720
85 x 59	61	17	L		129TA9349
85 x 65	70	20	L		107TA2922
85 x 75	78	17	L		107TA2936
100 x 50	56	20	WP		129TA9458



POLYURETHANE ROLLERS WITHOUT BEARINGS

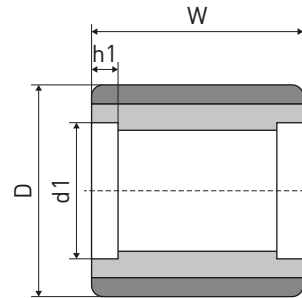

MAT	D x W	d1 x h1	Remark	REF
PU	50 x 60	35 x 10		129TA9184
PU	60 x 60	30 x 11		107TA2453
PU	70 x 60	42 x 13		107TA2454
PU	70 x 66	40 x 15		107TA2455
PU	70 x 70	35 x 11		107TA2456
PU	70 x 70	47 x 14		107TA2457
PU-Soft	74 x 70	47 x 14		147TA4721
PU	75 x 32	47 x 12		107TA2460
PU	75 x 40	47 x 14		129TA9202
PU	75 x 50	47 x 14		147TA4722
PU	75 x 62	47 x 15		129TA9204
PU	75 x 70	47 x 14		129TA9205
PU	75 x 75	47 x 14		107TA2466
U-92	75 x 75	47 x 14		145TA2482
PU	75 x 80	47 x 14		129TA9213
PU	75 x 88	47 x 15		145TA7703
PU	75 x 95	47 x 14		107TA2468
PU	76 x 32	47 x 14		129TA9215
U-XL	76 x 89	47 x 14		147TA4723
U-92	76 x 95	42 x 11		139TA9703
PU	78 x 70	47 x 23	R	107TA6930
PU	78 x 78	47 x 14		107TA2472
PU	78 x 78	47 x 16		107TA2473
PU	78 x 94	47 x 25	R	107TA6912
PU	80 x 28	47 x 14	R	129TA9221
PU	80 x 30	32 x 12		107TA2475
PU	80 x 38	52 x 17		107TA2477
PU	80 x 40	47 x 14		107TA2479
PU	80 x 50	47 x 14		147TA4724
PU	80 x 54	47 x 14		107TA2481
VU	80 x 54	47 x 14		129TA9224
VU	80 x 55	47 x 16		129TA9227
PU	80 x 55	47 x 22		147TA4725
PU	80 x 56	47 x 14		129TA9228
PU	80 x 60	47 x 22		145TA7702
PU	80 x 62	47 x 18		107TA2484
PU	80 x 68	47 x 21		107TA2485
PU	80 x 70	47 x 14		107TA2486
Pu-TS	80 x 70	47 x 14		147TA4726
PU	80 x 70	47 x 19		147TA4727
PU	80 x 74	42 x 14		107TA2490
PU	80 x 75	47 x 14		147TA4728

MAT	D x W	d1 x h1	Remark	REF
PU	80 x 80	47 x 14		107TA2491
PU	80 x 80	52 x 22		147TA4729
PU	80 x 82	47 x 22		147TA4730
PU	80 x 85	52 x 30		107TA2492
PU	80 x 88	47 x 18		107TA2493
PU	80 x 90	47 x 14		107TA2494
Pu-TS	80 x 93	47 x 14		129TA9241
PU	80 x 95	42 x 14	INS	107TA2495
PU	80 x 95	47 x 18		107TA2496
PU	80 x 121	52 x 25		147TA4731
PU	81 x 153	52 x 15		124TA6758
PU	82 x 28	32 x 11		108TA4067
PU	82 x 34	32 x 11	(FA)	129TA9247
PU	82 x 40	52 x 15		147TA4732
PU	82 x 45	47 x 14		147TA4733
PU	82 x 50	47 x 13		107TA2501
PU	82 x 50	47 x 17		107TA2502
PU	82 x 50	52 x 15		107TA2503
PU	82 x 55	40 x 21		107TA2480
PU	82 x 58	47 x 25		107TA2506
PU	82 x 60	47 x 13		107TA2507
PU	82 x 60	47 x 14		141TA1077
PU	82 x 60	47 x 16		107TA2508
VU	82 x 60	55 x 20		147TA4734
PU	82 x 62	47 x 13		107TA6858
PU	82 x 65	47 x 14		107TA2512
PU	82 x 65	47 x 15		107TA2513
Pu-TS	82 x 70	47 x 12		107TA2514
PU	82 x 70	47 x 13		107TA2515
PU	82 x 70	47 x 14		107TA2516
PU	82 x 70	47 x 16		107TA2517
PU	82 x 70	47 x 18		107TA2518
PU	82 x 72	47 x 14		107TA2519
PU	82 x 73	52 x 16		107TA2521
PU	82 x 76	42 x 15		129TA9286
PU	82 x 78	47 x 16		107TA2524
PU	82 x 78	47 x 20		147TA4735
PU	82 x 78	52 x 18		107TA2525
PU	82 x 83	52 x 15		107TA2526
VU	82 x 83	52 x 15		147TA4736
PU	82 x 85	47 x 14		147TA4737
PU	82 x 89	47 x 25		107TA2527



POLYURETHANE ROLLERS WITHOUT BEARINGS

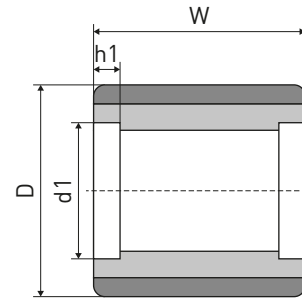

MAT	D x W	d1 x h1	Remark	REF
PU	82 x 90	47 x 16		147TA4738
PU	82 x 96	52 x 14		107TA6850
PU	82 x 98	47 x 12		107TA2530
PU	82 x 98	47 x 16		107TA2531
PU	82 x 100	47 x 12		107TA2533
PU	82 x 100	47 x 14		105TA4624
PU	82 x 100	47 x 16		107TA2535
VU	82 x 100	47 x 16		147TA4739
PU	82 x 100	52 x 15		107TA2536
VU	82 x 100	55 x 20		147TA4740
PU	82 x 105	47 x 14		107TA2538
VU	82 x 112	55 x 20		129TA9319
PU	82 x 114	40 x 14		107TA2539
PU	82 x 114	52 x 18		129TA9330
PU	82 x 115	52 x 16		107TA2540
PU	82 x 152	52 x 21		107TA2545
VU	82 x 152	52 x 30		147TA4741
VU	83 x 70	47 x 17		147TA4742
PU	83 x 74	50 x 30		107TA2549
PU	83 x 76	52 x 15		107TA2550
U-92	83 x 80	52 x 19		147TA4743
U-92	83 x 83	52 x 15		147TA4744
VU-HD	83 x 83	52 x 15		147TA4745
U-92	83 x 83	52 x 21		147TA4746
PU	83 x 95	62 x 20		107TA2553
PU	83 x 98	47 x 15		139TA9673
PU	83 x 102	52 x 18		107TA2554
PU	83 x 107	52 x 15		147TA4747
PU	83 x 107	52 x 30		147TA4748
U-HL	83 x 114	55 x 0		147TA4749
U-92	83 x 114	55 x 13		147TA4750
Pu-TS	83 x 115	62 x 16		107TA2557
PU	83 x 127	52 x 16		107TA2559
U-92	83 x 149	52 x 30		124TA6762
U-92	83 x 150	52 x 16		147TA4751
U-XL	83 x 150	52 x 30		147TA4752
U-92	83 x 152	52 x 32		147TA4753
PU	83 x 165	50 x 30		107TA2562
U-92	83 x 165	52 x 36		115TA5834
U-HL	83 x 165	52 x 36		124TA6764
PU	84 x 100	47 x 19		129TA9340
PU	85 x 45	47 x 15		129TA9343

MAT	D x W	d1 x h1	Remark	REF
PU	85 x 45	52 x 15		129TA9344
PU	85 x 48	47 x 16		147TA4754
PU	85 x 50	52 x 15		129TA9345
PU	85 x 53	42 x 12		107TA2566
PU	85 x 60	40 x 21		147TA4755
PU	85 x 60	47 x 14		107TA2568
PU	85 x 60	47 x 20		107TA2569
PU	85 x 62	35 x 11		107TA2570
PU	85 x 62	47 x 14		129TA9360
PU	85 x 65	47 x 14		147TA4756
VU	85 x 66	52 x 25		147TA4757
PU	85 x 70	47 x 14		107TA2577
PU	85 x 70	47 x 15		124TA6767
PU	85 x 70	47 x 18		107TA2578
VU	85 x 70	47 x 32		129TA9367
PU	85 x 70	52 x 23		107TA2579
VU	85 x 70	52 x 25		147TA4758
PU	85 x 74	42 x 15		129TA9378
PU	85 x 75	42 x 24		110TA8509
VU	85 x 75	42 x 24		129TA9379
PU	85 x 75	47 x 14		129TA9384
PU	85 x 75	47 x 15		107TA2582
PU	85 x 75	47 x 24		147TA4759
PU	85 x 75	47 x 32		107TA2584
PU	85 x 78	47 x 14		115TA5835
PU	85 x 78	47 x 15		147TA4760
PU	85 x 80	47 x 14		107TA2587
PU	85 x 80	47 x 15		107TA2588
PU	85 x 80	47 x 17		147TA4761
PU	85 x 80	47 x 20		147TA4762
PU	85 x 80	47 x 25		107TA2589
PU	85 x 80	47 x 32		107TA2591
VU	85 x 80	52 x 19		147TA4763
PU	85 x 80	52 x 21		129TA9399
PU	85 x 80	52 x 22		107TA2595
PU	85 x 85	40 x 21		107TA2596
PU	85 x 85	47 x 14		107TA2597
PU	85 x 85	52 x 16		147TA4764
VU	85 x 86,5	40 x 21		107TA2598
PU	85 x 86,5	47 x 14		147TA4765
PU	85 x 90	47 x 14		107TA2601
PU	85 x 90	47 x 18		129TA9408



POLYURETHANE ROLLERS WITHOUT BEARINGS

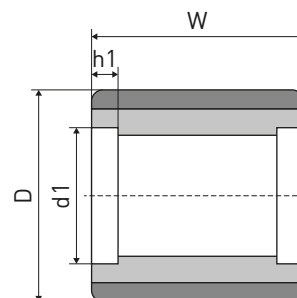

MAT	D x W	d1 x h1	Remark	REF
VU	85 x 90	52 x 25		129TA9405
PU	85 x 95	47 x 13		107TA2604
PU	85 x 95	47 x 14		107TA2605
PU	85 x 95	47 x 15		129TA9418
PU	85 x 95	47 x 20		129TA9419
PU	85 x 95	47 x 24		147TA4766
PU	85 x 95	47 x 32		107TA2608
PU	85 x 100	40 x 21		129TA9425
PU	85 x 100	47 x 14		129TA9426
PU	85 x 100	47 x 15		107TA2611
VU	85 x 100	47 x 15		147TA4767
PU	85 x 100	52 x 25		107TA2613
PU	85 x 105	47 x 15		107TA2614
PU	85 x 110	47 x 13		107TA2615
VU	85 x 110	47 x 14		107TA2616
PU	85 x 110	47 x 32		107TA2618
PU	85 x 110	52 x 15		107TA2619
VU	85 x 110	55 x 20		147TA4768
PU	85 x 115	47 x 13		107TA2620
VU	85 x 115	62 x 16		129TA9440
PU	85 x 120	47 x 14		107TA2621
PU	85 x 140	52 x 17		107TA2622
PU	86 x 40	47 x 14		147TA4769
PU	86 x 70	52 x 15		147TA4770
VU	86 x 90	42 x 12		124TA2397
PU	86 x 100	42 x 24		107TA2626
U-92	86 x 100	42 x 24		139TA9791
PU	89 x 48	47 x 21		147TA4771
U-92	89 x 73	47 x 14		129TA9447
PU	90 x 42	47 x 15		107TA2628
PU	90 x 48	47 x 20		147TA4772
VU	90 x 50	47 x 14		147TA4773
PU	90 x 50	47 x 15		107TA2629
PU	90 x 50	55 x 21		129TA9448
PU	95 x 54	62 x 54	R	129TA9455
PU	100 x 45	47 x 12		147TA4774
VU	100 x 45	55 x 13		129TA9536
PU	100 x 50	47 x 14		107TA2975
VU	100 x 50	47 x 14		139TA9369
PU	100 x 50	47 x 20		107TA2643
PU	100 x 60	47 x 14		129TA9459
PU	100 x 70	47 x 14		129TA9538

MAT	D x W	d1 x h1	Remark	REF
U-92	101 x 51	52 x 15		107TA2646
U-92	101 x 51	52 x 15		147TA4775
VU	101 x 73	55 x 21		147TA4776
PU	102 x 64	52 x 15		126TA6246
U-92	102 x 64	52 x 15		147TA4777
U-HL	102 x 64	52 x 15		147TA4778
U-92	102 x 64	52 x 19		147TA4779
U-92	102 x 67	62 x 20		107TA2647
PU	102 x 70	62 x 20		107TA2649
U-92	102 x 73	52 x 15		107TA2644
U-HL	102 x 73	52 x 15		147TA4780
U-SP	102 x 73	52 x 15		147TA4781
U-92	102 x 73	59 x 21		129TA9463
U-92	102 x 73	62 x 20		147TA4782
PU	102 x 92	52 x 16		107TA2651
U-92	102 x 105	52 x 19		129TA9464
PU	108 x 56	62 x 19		107TA2653
PU	108 x 57	52 x 19		107TA2652
PU	108 x 73	52 x 20		129TA9466
PU	110 x 50	47 x 16		107TA2655
VU	114 x 51	62 x 16-24		129TA9469
PU	115 x 51	52 x 15		129TA9470
PU	115 x 55	52 x 20	∅ core: 90 mm	147TA4783
PU	115 x 55	52 x 20	∅ core: 80 mm	147TA4784
PU	120 x 75	52 x 15		107TA2658
VU	125 x 150	52 x 18	R	129TA9475
PU	127 x 67	72 x 20		107TA2663
PU	127 x 73	52 x 15		124TA6899
U-92	127 x 73	80 x 25		107TA2662
U-HL	127 x 73	80 x 25		129TA9477
U-92	127 x 76	72 x 18		129TA9478
U-HL	127 x 89	62 x 21		147TA4785
U-HL	127 x 90	62 x 14		147TA4786
U-92	127 x 92	62 x 17		129TA9579
U-92	127 x 92	72 x 20		107TA2667
U-92	127 x 95	72 x 19		124TA6907
U-92	127 x 98	52 x 16		124TA6913
U-92	127 x 102	62 x 21		107TA2668
U-92	127 x 105	62 x 14		126TA6223
U-92	127 x 105	62 x 16	INS	129TA9480
U-HL	127 x 105	62 x 16	INS	129TA9481
PU	127 x 105	80 x 25	INS	126TA6222



POLYURETHANE ROLLERS WITHOUT BEARINGS

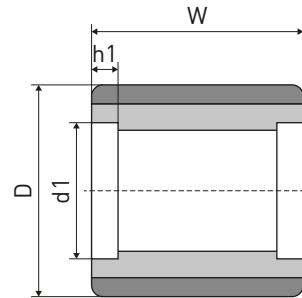

MAT	D x W	d1 x h1	Remark	REF
U-HL	128 x 73	62 x 16		147TA4787
PU	128 x 73	62 x 17	INS	129TA9482
U-HL	128 x 73	62 x 17		147TA4788
PU	128 x 73	62 x 20		129TA9483
U-HL	128 x 73	62 x 20	INS	129TA9485
PU	150 x 90	72 x 16	INS	129TA9487
PU	150 x 120	75 x 24		129TA9489
U-HL	152 x 70	80 x 22		129TA9643
U-SP	152 x 92,5	62 x 17		147TA4789

MAT	D x W	d1 x h1	Remark	REF
VU	152 x 92,5	62 x 17		129TA9491
U-92	152 x 100	72 x 31		124TA6900
PU	152 x 102	80 x 29		147TA4790
U-HL	152 x 105	80 x 25		129TA9494
PU	152 x 108	80 x 21	INS	129TA9495
U-HL	152 x 108	80 x 21		147TA4791
U-92	153 x 105	80 x 21		129TA9497
VU	180 x 100	62 x 16		147TA4792

For bearings see page 275



POLYURETHANE ROLLERS WITH BEARINGS

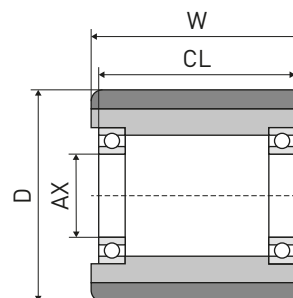

MAT	D x W	CL	AX	Bearing	Remark	REF
PU	40 x 20	20	10	6000-		107TA3045
PU	50 x 18	10	17	6003-	R+1L	147TA4793
PU	50 x 70	70	17	6003-		147TA4794
PU-Soft	50 x 70	73	17	6003-		128TA4450
PU	50 x 93	91	17	6003-		147TA4795
PU	55 x 65	65	15	6002-		139TA9728
PU	60 x 35	35	12	6201-		129TA9189
PU	64 x 52	47	19	RoIr-Br		129TA9193
PU	70 x 60	60	20	6304-		107TA2677
PU	70 x 66	60	17	6203-		107TA2678
PU	70 x 70	70	15	6202-		107TA2679
PU	70 x 70	70	20	6204-		147TA4796
PU	70 x 70	71	20	6204-ZV		124TA6772
VU	70 x 78	70	20	6004-		147TA4797
PU	70 x 78	78	20	6204-		107TA2680
PU	70 x 100	96	20	6204-		107TA2681
PU	70 x 105	105	20	6204-		107TA2682
PU	73 x 98	98	20	6204-		147TA4798
PU	74 x 70	70	20	6204-		147TA4799
PU	74 x 93	93	20	6204-		147TA4800
PU	75 x 40	40	20	6204-		147TA4801
PU	75 x 50	50	20	6204-		147TA4802
PU	75 x 60	60	20	6204-		107TA2683
PU	75 x 62	62	17	6303-		107TA2684
PU	75 x 62	60	20	6004-		107TA2685
PU	75 x 62	64	20	6204-		147TA4803
PU	75 x 62	58	25	6005-		107TA2686
PU	75 x 70	70	20	6204-		129TA9206
PU	75 x 75	75	17	6303-		107TA2687
PU	75 x 75	75	20	6204-		107TA2688
PU	75 x 76	72	17	6203-		107TA2689
PU	75 x 76	76	20	6004-		129TA9212
PU	75 x 80	78	17	6203-		107TA2691
PU	75 x 80	80	20	6204-		107TA2692
PU	75 x 88	86	20	6204-		145TA7699
PU	75 x 90	90	20	6204-		147TA4804
PU	75 x 95	93	17	6203-		107TA2693
PU	75 x 95	95	20	6204-		107TA2694
VU	76 x 30	42	8	6201-	BS	147TA4805
U-92	76 x 50	50	19	Z9504RST		147TA4806
U-92	78 x 60	60	20	6204-		147TA4807
PU	78 x 70	73	20	6204-		107TA6927

MAT	D x W	CL	AX	Bearing	Remark	REF
PU	78 x 78	78	20	6204-		107TA2697
PU	80 x 30	30	8	6201-	BS	129TA9222
PU	80 x 30	40	12	6201-		147TA4808
PU	80 x 45	49	20	6204-		129TA9223
PU	80 x 50	50	20	6204-		107TA2698
PU	80 x 54	59	12	6303-	BS	107TA2705
PU	80 x 54	54	17	6303-		107TA2706
PU	80 x 54	52	20	6004-		129TA9225
PU	80 x 54	54	20	6204-		107TA2704
PU	80 x 54	50	25	6005-		107TA2703
PU	80 x 55	53	25	6005-		107TA2707
PU	80 x 60	58	20	6204-		147TA4809
PU	80 x 60	60	20	6204-		147TA4810
PU	80 x 62	54	20	6204-		107TA2710
PU	80 x 63	63	20	6204-		129TA9230
PU	80 x 65	63	17	6303-		107TA2713
PU	80 x 65	63	25	6005-		107TA2712
PU	80 x 70	63	17	6303-		107TA2716
PU	80 x 70	70	20	6204-		147TA4811
Pu-TS	80 x 70	70	20	6204-		147TA4812
PU	80 x 70	70	20	6204-		147TA4813
VU-AS	80 x 70	70	20	6204-		147TA4814
PU	80 x 70	72	20	6204-		134TA9138
PU	80 x 75	79	20	6204-ZV		147TA4815
PU	80 x 75	73	25	6005-		107TA2718
PU	80 x 79	73	20	6204-		107TA2719
PU	80 x 80	80	20	6204-		129TA9238
PU	80 x 80	76	25	6005-		147TA4816
PU	80 x 82	67	20	6204-		147TA4817
PU	80 x 88	80	20	6204-		107TA2721
PU	80 x 90	90	17	6303-		119TA9897
PU	80 x 90	90	20	6204-		129TA9240
PU	80 x 91	81	17	6203-		107TA2723
Pu-TS	80 x 93	93	17	6303-		147TA4818
PU	80 x 93	93	20	6204-		147TA4819
Pu-TS	80 x 93	93	20	6204-		128TA4518
PU	80 x 95	95	17	6303-		107TA2724
PU	80 x 95	86	20	6204-		107TA2726
PU	80 x 95	93	25	6005-		107TA2725
PU	82 x 34	32	12	6201-		129TA9248
VU	82 x 34	35	17	6303-		129TA9249
PU	82 x 40	40	25	6205-		147TA4820



POLYURETHANE ROLLERS WITH BEARINGS

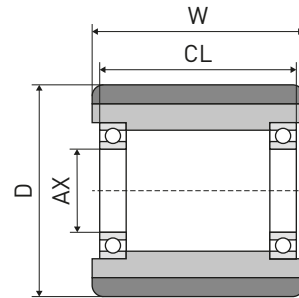

MAT	D x W	CL	AX	Bearing	Remark	REF
PU	82 x 50	48	17	6203-		124TA6771
PU	82 x 50	48	20	6304-		107TA2765
PU	82 x 50	50	25	6205-		107TA2728
PU	82 x 55	60	20	6204-ZV		147TA4821
PU	82 x 58	40	20	6204-		107TA2729
PU	82 x 60	58	17	6303-		107TA2708
PU	82 x 60	56	20	Not spec.		129TA9254
PU	82 x 60	60	20	6204-		129TA9253
PU	82 x 60	62	20	6204-ZV		147TA4822
PU	82 x 60	64	20	6204-ZV		129TA9357
PU	82 x 60	60	25	6005-		129TA9256
PU	82 x 62	64	20	6204-		107TA6859
PU-Soft	82 x 62	64	20	6204-		147TA4823
PU	82 x 62	66	20	6204-ZV		129TA9261
PU	82 x 65	63	20	6204-		107TA2714
PU	82 x 65	65	20	6204-		129TA9265
PU	82 x 66	71	20	6204-ZV		129TA9267
VU	82 x 66	71	20	6204-ZV		124TA1591
PU	82 x 68	68	20	6204-		124TA5641
PU	82 x 68	74	20	6204-ZV		129TA9269
VU	82 x 69	62	20	6204-		129TA9272
PU	82 x 70	81	12	6303-	BS	129TA9276
PU	82 x 70	66	17	6303-		129TA9277
PU	82 x 70	70	17	6303-		119TA9892
PU	82 x 70	62	20	6204-		147TA4824
PU	82 x 70	62	20	6004-		129TA9278
PU	82 x 70	66	20	6204-		129TA9281
PU	82 x 70	68	20	6204-ZV		147TA4825
PU	82 x 70	70	20	6204-		147TA4826
VU	82 x 70	70	20	6204-		147TA4827
Pu-TS	82 x 70	70	20	6204-		128TA4336
PU	82 x 70	72	20	6204-ZV		129TA9280
PU	82 x 70	74	20	6204-ZV		147TA4828
VU	82 x 70	74	20	6204-ZV		147TA4829
PU	82 x 70	70	25	6005-		107TA2734
PU	82 x 72	74	20	6204-ZV		124TA2618
PU	82 x 75	75	20	6204-		128TA4342
PU	82 x 76	70	20	6004-		107TA2740
PU	82 x 78	72	20	6304-		147TA4830
PU	82 x 78	74	20	6204-		107TA2742
PU	82 x 78	78	20	6204-		107TA2741
PU	82 x 78	84	20	6204-ZV		129TA9287

MAT	D x W	CL	AX	Bearing	Remark	REF
PU	82 x 78	78	25	6205-		107TA2743
PU	82 x 80	82	20	6204-ZV		125TA7059
VU	82 x 82	86	20	6204-ZV		129TA9291
PU	82 x 83	82	20	6304-		107TA2744
PU	82 x 85	85	20	6204-		107TA2746
VU-AS	82 x 85	90	20	6204-ZV		147TA4831
PU	82 x 89	67	20	6204-		107TA2749
VU	82 x 89	82	20	6204-		129TA9295
PU	82 x 90	90	20	6204-		107TA2750
PU	82 x 90	96	20	6204-ZV		124TA1579
PU	82 x 91	96	20	6204-ZV		129TA9297
PU	82 x 96	98	20	6205-	Spe- cial-BS	147TA3702
PU	82 x 96	98	20	6304-		107TA2752
PU	82 x 98	98	20	6204-		107TA2753
PU	82 x 100	96	17	6303-		107TA2756
PU	82 x 100	95	20	6204-		129TA9309
PU	82 x 100	96	20	6204-		129TA9314
Pu-TS	82 x 100	100	20	6204-		128TA4339
PU	82 x 100	104	20	6204-		129TA9312
PU	82 x 100	106	20	6204-ZV		129TA9311
PU	82 x 100	100	25	6205-		107TA2757
PU	82 x 100	100	25	6005-		107TA2754
PU	82 x 127	120	25	6205-		129TA9321
PU	82 x 127	127	25	6205-		107TA2758
U-92	83 x 73	73	20	6204-		147TA4832
PU	83 x 82	83	25	6205-		147TA4833
VU-HD	83 x 83	83	25	6205-		129TA9325
U-92	83 x 114	114	30	6006-		129TA9331
U-92	83 x 165	165	25	6205-	4L	147TA4834
U-HL	83 x 165	165	25	6205-	4L	147TA4835
U-HL	83 x 165	170	25	8505/18Z	4L	147TA4836
PU	84 x 93	93	20	6204-		147TA4837
PU	85 x 30	32	12	6005-	BS	147TA4838
PU	85 x 40	40	20	6204-		107TA2759
VU	85 x 41	42	17	22053- (BT)	INS	147TA4839
VU	85 x 43	43	20	6204-		124TA6766
PU	85 x 45	43	20	6204-		107TA2762
PU	85 x 45	43	25	6005-		107TA2760
PU	85 x 46	50	20	6204-ZV		107TA2763
PU	85 x 50	48	20	6204-		107TA2768



POLYURETHANE ROLLERS WITH BEARINGS

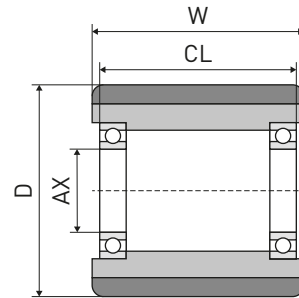

MAT	D x W	CL	AX	Bearing	Remark	REF
PU	85 x 50	50	25	6205-		107TA2769
VU	85 x 53	53	20	6004-		129TA9347
PU	85 x 55	55	20	6204-		107TA2772
PU	85 x 55	55	25	6005-		129TA9348
PU	85 x 60	60	17	6303-		107TA2777
PU	85 x 60	60	20	6204-		129TA9356
VU	85 x 60	62	20	6204-ZV		129TA9350
PU	85 x 60	66	20	6204-ZV		147TA4840
PU	85 x 60	58	25	6005-		107TA2775
PU	85 x 60	62	25	6005-ZV		107TA2711
PU	85 x 62	62	25	6205-		107TA2780
PU	85 x 65	65	20	6204-		129TA9364
PU	85 x 65	63	25	6005-		107TA2781
PU	85 x 68	70	20	6204-		147TA4841
PU	85 x 70	62	17	6303-		147TA4842
PU	85 x 70	70	17	6303-		129TA8330
PU	85 x 70	70	20	6204-		107TA2785
PU	85 x 70	54	25	6205-		107TA2787
PU	85 x 70	70	25	6005-		107TA2784
PU	85 x 75	75	17	6303-		107TA2790
PU	85 x 75	77	17	6303-ZV	INS	107TA2788
PU-Soft	85 x 75	77	17	6303-ZV	INS	147TA4843
VU	85 x 75	77	17	6303-ZV		147TA4844
PU	85 x 75	79	17	22053-(BT)		129TA9385
PU	85 x 75	61	20	6004-		129TA9386
PU	85 x 75	75	20	6204-		147TA4845
VU	85 x 75	75	20	6204-		147TA4846
PU	85 x 75	71	25	6005-		129TA9390
PU	85 x 78	78	17	6303-		107TA2799
PU	85 x 78	76	20	6204-		107TA2793
PU	85 x 78	74	25	6005-		107TA2796
PU	85 x 78	78	25	6005-		107TA2792
PU	85 x 80	80	20	6204-		129TA9402
PU	85 x 80	80	25	6005-		147TA4847
PU	85 x 85	85	17	6303-		107TA2802
PU	85 x 85	85	20	6204-		107TA2803
PU	85 x 85	85	25	6005-		107TA2801
PU	85 x 86,5	86,5	20	6204-		107TA2806
VU	85 x 86,5	88,5	20	6204-ZV		147TA4848
PU	85 x 86,5	84,5	25	6005-		107TA2805
PU	85 x 90	83	17	6303-		107TA2810

MAT	D x W	CL	AX	Bearing	Remark	REF
PU	85 x 90	82	20	6204-		129TA9412
VU	85 x 90	83	20	6204-		147TA4849
PU	85 x 90	90	20	6204-		147TA4850
VU	85 x 90	90	20	6204-	4L	129TA9407
PU	85 x 90	94	20	6204-ZV		129TA9411
PU	85 x 90	96	20	6204-ZV		129TA9444
PU	85 x 90	78	25	6005-		107TA2811
PU	85 x 90	88	25	6005-		107TA2808
PU	85 x 95	93	17	6303-		107TA2815
PU	85 x 95	95	20	6204-		107TA2814
PU	85 x 95	93	25	6005-		107TA2813
VU	85 x 98	101	17	6303-ZV		107TA6668
PU	85 x 100	98	17	6303-		107TA2820
PU-Soft	85 x 100	100	17	6303-		147TA4851
PU	85 x 100	101	17	6303-		107TA2816
PU	85 x 100	101	17	6303-ZV	INS	129TA9427
PU	85 x 100	100	20	6204-		107TA2817
PU	85 x 100	84	25	6205-		129TA9429
PU	85 x 100	96	25	6005-		147TA4852
PU	85 x 100	100	25	6005-		147TA4853
PU	85 x 100	104	25	6005-ZV		147TA4854
PU	85 x 105	103	20	6204-		107TA2822
PU	85 x 110	103	17	6303-		107TA2825
PU	85 x 110	108	20	6204-		107TA2824
VU	85 x 110	114	25	6005-ZV		129TA9439
PU	85 x 115	113	25	6005-		107TA2826
PU	85 x 115	115	30	6206-		147TA4855
PU	85 x 118	116	20	6204-		107TA2829
PU	85 x 118	116	25	6005-		107TA2828
PU	85 x 138	138	20	6304-		107TA2830
PU	85,5 x 90	90	17	6303-		119TA9899
PU	86 x 100	102	17	22053-(BT)		129TA9445
PU	86 x 110	112	25	6005-ZV	4L	147TA4856
PU	90 x 50	50	20	6204-		129TA9449
VU	90 x 50	52	20	6204-ZV		147TA4857
PU	90 x 50	54	20	6204-ZV		129TA9451
VU	90 x 50	48	25	6205-		147TA4858
PU	95 x 50	42	17	6303-		124TA6940
PU	95 x 54	54	30	6206-	R	129TA9456
PU	100 x 40	40	25	6205-		147TA4859



POLYURETHANE ROLLERS WITH BEARINGS

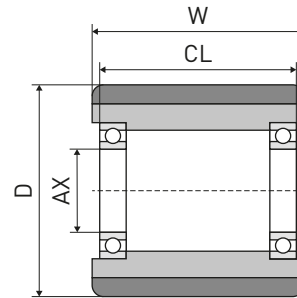

MAT	D x W	CL	AX	Bearing	Remark	REF
PU	100 x 45	54	10	22053-(BT)	BS	107TA3055
PU	100 x 45	38	20	6204-		147TA4860
VU	100 x 45	32,5	30	6006-		147TA4861
PU	100 x 50	50	20	6204-		129TA9537
PU	100 x 50	54	20	6204-ZV		107TA3051
VU	100 x 50	54	20	6204-ZV		147TA4862
VU	100 x 50	54	25	6005-ZV		129TA9457
VU	100 x 50	52	40	6008-		147TA4863
VU	100 x 76	58	25	6305-		129TA9539
PU	101 x 70	70	20	6204-		147TA4864
VU	102 x 45	45	20	6004-		147TA4865
U-92	102 x 51	51	25	6205-		108TA8508
PU	102 x 64	64	25	6205-		129TA9461
U-92	102 x 64	70	25	91107-		147TA4866

MAT	D x W	CL	AX	Bearing	Remark	REF
PU	110 x 60	50	20	6304-		129TA9468
VU	120 x 40	31	35	6007-		147TA4867
PU	122 x 60	65	12	6205-	BS	124TA6929
VU	125 x 150	144	25	6205-		129TA9476
U-HL	127 x 73	73	35	6307-		147TA4868
VU	140 x 73	73	30	6206-		147TA4869
PU	150 x 100	100	30	6206-		108TA8510
VU	150 x 100	100	30	6206-	R&T	147TA4870
VU	150 x 102	88	40	6008-		107TA3097
VU	150 x 130	135	25	6307-	BS	129TA9490
VU	150 x 130	130	30	6206-		107TA3098
U-92	152 x 51	51	35	6307-		147TA4871
VU	152 x 92,5	92,5	25	6305-		129TA9492
U-HL	152 x 108	108	31	6307-		147TA4872



POLYURETHANE ROLLERS WITH WATERPROOF SEALS (WP)

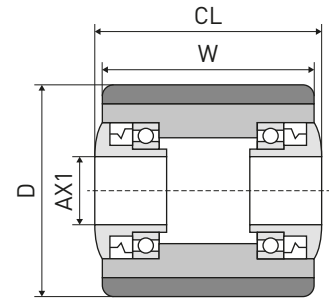

MAT	D x W	CL	AX	Remark	REF
PU	71 x 60	65	12	BS	147TA4873
PU	71 x 95	100	12	BS	129TA9200
VU	75 x 100	104	20		147TA4874
PU	77 x 45	50	12		147TA4875
PU	77 x 70	75	12		147TA4876
PU	78 x 70	72	20		107TA6926
VU	80 x 70	75	20		107TA2832
PU	80 x 74	76	13	BS	147TA4877
VU	80 x 74	76	13	BS	147TA4878
VU	80 x 80	85	12		147TA4879
PU	80 x 95	97	20		116TA5064
VU	80 x 95	97	20		147TA4880
VU	80 x 95	100	20		115TA5836
PU	80 x 105	110	12		147TA4881
PU	82 x 58	63	20		129TA9251
PU	82 x 58	67	20		129TA9250
PU	82 x 60	65	12		129TA9252
VU	82 x 60	64,4	20		147TA4882
VU	82 x 60	63	25		129TA9255
PU	82 x 65	70	20		129TA9264
PU	82 x 68	75	20		129TA9268
PU-Soft	82 x 70	74	20		147TA4883
VU	82 x 70	74	20		147TA4884
VU	82 x 82	87,4	12		147TA4885
VU	82 x 82	86	20		147TA4886
VU	82 x 90	95	20		147TA4887
PU	82 x 95	99,7	12,2	BS	129TA9298
VU	82 x 95	100	20		147TA4888
PU-Soft	82 x 100	104,7	20		147TA4889
VU	82 x 100	106	25		129TA9304
VU	82 x 110	114	25		147TA4890
VU	82 x 110	116	30	4L	147TA4891
VU	82 x 112	116	30		129TA9320
PU	82 x 114	119	17		147TA4892
PU	83 x 79	83	20		147TA4893
VU	84 x 95	97	25		143TA7777
PU	84 x 95	97	25		147TA4894
PU	84 x 100	104	25		129TA9341
PU	85 x 44	49	12		107TA2833
PU-Soft	85 x 44	46	25		147TA4895
PU	85 x 45	50	20		107TA2835
VU	85 x 50	55	12	BS	147TA4896

MAT	D x W	CL	AX	Remark	REF
PU	85 x 50	55	20		107TA2838
PU	85 x 50	55	25		129TA9346
PU	85 x 55	60	17		107TA2840
PU	85 x 55	60	20		107TA2841
PU	85 x 55	60	25		107TA2842
VU	85 x 60	65	12	BS	116TA5217
PU	85 x 60	65	17		107TA2844
PU	85 x 60	65	20		129TA9354
VU	85 x 60	65	25		107TA2846
PU-Soft	85 x 63	68	20		147TA4897
VU	85 x 65	70	20		107TA2848
PU	85 x 65	70	25		107TA2849
VU	85 x 66	70	17	BS	129TA9365
PU	85 x 70	75	12		107TA2850
PU	85 x 70	75	17		107TA2851
PU	85 x 70	70	20		129TA9373
PU	85 x 70	75	20		105TA4622
VU	85 x 70	75	20		129TA9369
VU	85 x 70	75	20	BS	129TA9368
PU	85 x 70	75	25		107TA2853
PU	85 x 73	78	20		129TA9376
VU-AS	85 x 73	78	20		129TA9375
VU	85 x 74	76	13	BS	129TA9377
PU	85 x 74	76	20		128TA4341
VU	85 x 75	80	12		129TA9380
PU	85 x 75	76	13	BS	147TA4898
PU	85 x 75	80	17		107TA2854
PU	85 x 75	80	20		107TA2855
VU	85 x 75	80	25		129TA9389
PU	85 x 80	85	12	BS	107TA2857
VU	85 x 80	85	12	BS	129TA9393
PU-Soft	85 x 80	85	12		147TA4899
VU-HD	85 x 80	85	12	BS	129TA9397
PU	85 x 80	82	17		108TA4140
PU	85 x 80	85	17		107TA2858
VU	85 x 80	85	17		147TA4900
PU	85 x 80	85	20		107TA2859
VU	85 x 80	83	25		129TA9395
PU	85 x 80	85	25		107TA2860
VU	85 x 80	85	25		129TA9396
VU-HD	85 x 85	90	12		147TA4901
PU	85 x 85	90	12,5	BS	116TA5218



POLYURETHANE ROLLERS WITH WATERPROOF SEALS (WP)

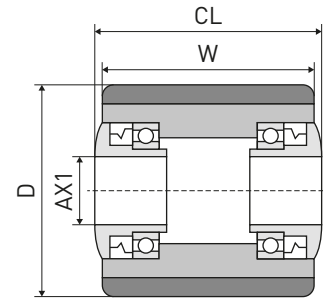

MAT	D x W	CL	AX	Remark	REF
VU	85 x 85	90	12,5	BS	147TA4902
PU	85 x 85	90	17		107TA2862
PU	85 x 85	90	20		129TA9403
VU	85 x 85	90	20		147TA4903
VU	85 x 85	89,7	25	2Rol+4L	108TA8577
PU	85 x 85	90	25		107TA2864
VU	85 x 85	90	25		128TA4343
PU	85 x 90	95	17		107TA2865
PU	85 x 90	90	20		129TA9410
VU	85 x 90	94	20		129TA9406
PU	85 x 90	95	20		107TA2866
PU	85 x 90	95	25		107TA2867
VU	85 x 90	95	25		147TA4904
PU	85 x 95	100	17		107TA2868
VU	85 x 95	100	20		129TA9414
PU	85 x 95	100	20		107TA2869
PU	85 x 95	100	25		107TA2870
VU	85 x 95	100	25		147TA4905
VU	85 x 98	102,5	20	BS	129TA9421
PU	85 x 100	105	17		107TA2871
PU	85 x 100	104	20		107TA2872
VU	85 x 100	105	20		129TA9424

MAT	D x W	CL	AX	Remark	REF
VU	85 x 100	102	25	SSB	147TA4906
PU	85 x 100	102	25		147TA4907
PU	85 x 100	104,5	25		107TA2873
PU	85 x 105	110	12	BS	107TA2874
VU	85 x 105	110	12	BS	147TA4908
PU-Soft	85 x 105	110	12		147TA4909
PU	85 x 105	110	20		107TA2876
PU	85 x 105	110	25		107TA2877
PU	85 x 110	115	17		107TA2878
PU	85 x 110	115	20		107TA2879
PU	85 x 110	114	25		129TA9437
VU	85 x 110	114	25		129TA9435
PU	85 x 110	115	25		107TA2880
PU	85 x 110	115	25	2Rol+4L	108TA8576
VU	85 x 110	115	25		129TA9436
VU	85 x 140	145	25		147TA4910
PU	90 x 50	52	20		135TA9974
VU	90 x 108	110	25		129TA9454
VU	100 x 73	77	20		147TA4911
VU	101 x 51	56	19		147TA4912
VU	101 x 73	75	25		147TA4913
VU	110 x 50	55	20		107TA2881



POLYURETHANE ROLLERS WITH HEAVY-DUTY SHIELDS (HDS)

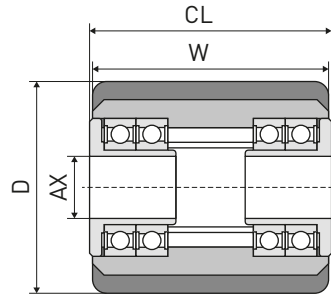

MAT	D x W	CL	AX	Remark	REF
VU	82 x 68	73,5	12		147TA4914
VU	84 x 90	95	12	BS	129TA9337
VU	85 x 41	47	12		129TA9342
VU	85 x 60	65	25	BS+4L	129TA9358
VU	85 x 75	79	12,5	Inox BS	147TA4915
VU	85 x 79	80	25	4L	115TA5850
VU	85 x 80	81,5	17	4L+BS	129TA9400
VU-HD	85 x 80	85	25		129TA9398
VU	85 x 85	85	25	BS+4L	108TA8578
VU	85 x 87	89,5	12		147TA4916
PU	85 x 95	100	17		147TA4917
VU-AS	85 x 95	99,7	25		147TA4918
VU	85 x 100	102	12,5	4L	129TA9422

MAT	D x W	CL	AX	Remark	REF
VU	85 x 100	102	17	4L	129TA9423
VU-HD	85 x 100	102	17	4L	147TA4919
VU	85 x 100	104,8	25	4L	147TA4920
VU-HD	85 x 105	110	12	BS	147TA4921
VU	85 x 108	110	25	4L+BS	129TA9433
VU	85 x 110	115	12	BS	129TA9434
VU	85 x 110	115	25		147TA4922
VU	90 x 88	92	12	4L	129TA9452
VU-HD	90 x 88	92	12	4L	129TA9453
VU	90 x 95	97	12,5		147TA4923
VU	90 x 100	104	12	4L	147TA4924
VU	150 x 100	109	16		147TA4925
VU	170 x 152	156	40		124TA6953



POLYURETHANE ROLLERS WITH LABYRINTH SEALS

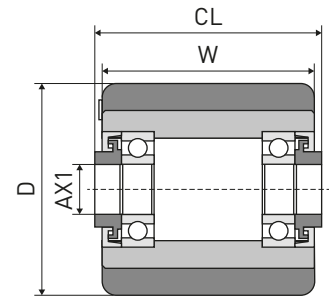

MAT	D x W	CL	AX	REF
PU	81 x 53	55	17	129TA9245
VU	81 x 65	67	20	129TA9246
PU	82 x 70	75	20	129TA9279
PU	82 x 74	78	20	129TA9285
PU	82 x 100	105	20	129TA9307
VU	84 x 55	60	20	116TA5227
PU	84 x 100	101	20	116TA5031
PU	85 x 60	61,5	17	108TA4139
VU	85 x 60	65	20	129TA9355
PU	85 x 65	70	17	129TA9363
PU	85 x 70	74	20	129TA9372

MAT	D x W	CL	AX	REF
VU	85 x 75	80	20	116TA5106
PU	85 x 75	80	25	107TA2856
VU	85 x 80	82	17	147TA4926
VU-AS	85 x 80	82	17	147TA4927
PU	85 x 80	85	20	129TA9401
PU	85 x 86,5	89	17	108TA4141
PU	85 x 100	102	17	108TA4142
VU	85 x 100	102	25	116TA4556
VU-AS	85 x 100	102	25	147TA4928
VU	85 x 105	110	20	116TA5107
VU	85 x 105	110	25	129TA9432



POLYURETHANE ROLLERS WITH SPECIAL SEALS

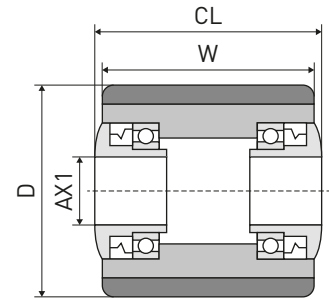

MAT	D x W	CL	AX	Remark	REF
PU	78 x 94	72	20	CLP	107TA6909
PU	78 x 94	72	20	CLP	129TA9219
PU	80 x 60	65	20		145TA7690
PU	80 x 74	76	13	Caps+BS	116TA5059
VU	80 x 74	76	13	Caps+BS	147TA4929
PU	80 x 120	120	20		147TA4930
PU	82 x 78	78	20		129TA9288
VU	82 x 89	96	20		147TA4931

MAT	D x W	CL	AX	Remark	REF
PU	82 x 98	98	20		129TA9301
PU	83 x 95	96	20	Caps	129TA9327
PU	83 x 100	102	15		129TA9329
VU	85 x 74	76	13	Caps+BS	147TA4932
PU	85 x 74	76	13	Caps+BS	147TA4933
PU	85 x 75	77	20		129TA9387
PU	95 x 50	50	17		129TA9517
VU	100 x 73	78	20		107TA3056



POLYURETHANE + NYLON CORE ROLLERS WITHOUT BEARINGS

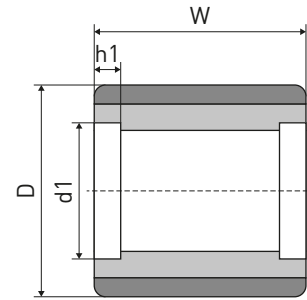

D x W	d1 x h1	Remark	REF
78 x 94	47 x 25	CLP	107TA6909
78 x 94	47 x 25		129TA9219
78 x 98	47 x 14		107TA2474
82 x 70	47 x 16		147TA4934
82 x 98	47 x 14		129TA9315
82 x 100	47 x 23		147TA4935

D x W	d1 x h1	Remark	REF
84 x 75	42 x 12		124TA2428
85 x 75	42 x 23	INS	108TA8540
85 x 89	47 x 14		147TA4936
85 x 89	47 x 18		147TA4937
85 x 90	42 x 22		124TA2398
85 x 100	42 x 23	INS	107TA6676

For bearings see page 275



POLYURETHANE + NYLON CORE ROLLERS WITH BEARINGS

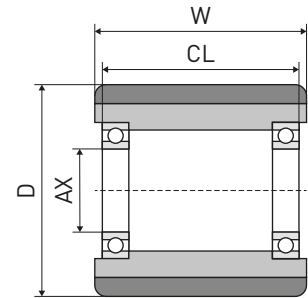

D x W	CL	AX	Bearing	Remark	REF
74 x 97	101,5	17	6303-ZV(SS)	SSB	147TA4938
75 x 67	67	20	6204-		147TA4939
75 x 75	75	20	6204-		108TA8541
75 x 98	101	17	6303-ZV		110TA8523
76 x 98	98	20	6204-		123TA8514
80 x 60	60	20	6204-		147TA4940
80 x 65	65	20	6204-(SS)	SSB	147TA4941
80 x 90	88	20	6204-		147TA4942
80 x 94	94	20	6204-		147TA4943
82 x 50	50	20	6204-		147TA4944
82 x 65	63	20	6204-		108TA8545
82 x 65	65	20	6204-(SS)	SSB	147TA4945
82 x 70	70	20	6204-(SS)	SSB	108TA8543
82 x 70	70	20	6204-		147TA4946
82 x 70	74	20	6204-ZV		108TA8544
82 x 78	78	20	6204-		147TA4947
82 x 90	90	20	6204-		108TA8547

D x W	CL	AX	Bearing	Remark	REF
82 x 91	95	20	6204-ZV		108TA8548
82 x 98	98	20	6204-		123TA9594
82 x 100	82	20	6204-		147TA4948
82 x 100	98	20	6204-		108TA8542
82 x 105	105	20	6204-(SS)	SSB	121TA1057
82 x 105	105	20	6204-		108TA8549
83 x 74	70	20	6204-		129TA9324
84 x 100	101	17	6303-ZV	INS	107TA6667
84 x 100	101	17	6303-SS	SSB	147TA4949
85 x 74	77	17	6303-ZV	INS	107TA6683
85 x 74	75	20	6204-		108TA8551
85 x 75	77	17	22053-(BT)	INS	108TA8550
85 x 89	89	20	6204-		147TA4950
85 x 90	82	20	6204-(SS)	SSB	147TA4951
85 x 100	101	17	22053-(BT)		107TA6665
86 x 70	63	20	6204-(SS)	SSB	147TA4952



STEEL ROLLERS WITH FULL-BORE

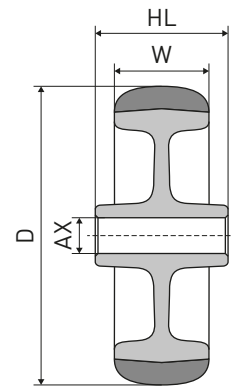
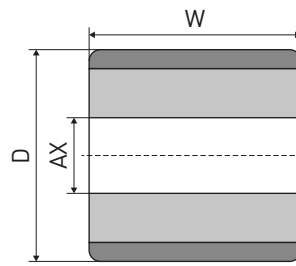

D x W	HL	AX	REF
24 x 40	40	12	124TA9152
24 x 40	40	14	131TA5498
25 x 31	31	14	107TA6947
32 x 24	28	18	147TA4953
34 x 9,5	11	20,1	147TA4954
35 x 25	21	19	147TA4955
36 x 10	10	20	129TA9164
36 x 10	10	20,5	106TA7045
38 x 16	16	16	129TA9165
38 x 50	50	20	147TA4956

D x W	HL	AX	REF
40 x 30	30	20	147TA4957
40 x 45	45	18	129TA9175
40 x 45	45	20	129TA9176
40 x 66	66	20	129TA9196
45 x 102	102	22	147TA4958
50 x 20	20	20	129TA9182
72 x 50	50	24	147TA4959
76 x 32	35	20	107TA2903
78 x 38	36	20	147TA4960
100 x 76	76	52	129TA9540



STEEL ROLLERS WITHOUT BEARINGS

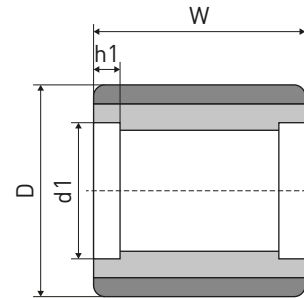

D x W	d1 x h1	REF
40 x 45	23 x 16	129TA9174
40 x 66	23 x 16	129TA9195
55 x 60	35 x 11,5	147TA4961
70 x 79	20	129TA9199
80 x 62	47 x 17	107TA2946
80 x 70	47 x 16	129TA9232
80 x 88	47 x 17	107TA2950
80 x 93	47 x 15	107TA2952
82 x 28	32 x 11	147TA4962
82 x 34	32 x 11	107TA2954
82 x 62	52 x 15	111TA1204

D x W	d1 x h1	REF
82 x 66	47 x 12,5	147TA4963
82 x 73	47 x 16	147TA4964
82 x 100	47 x 16	107TA6777
83 x 70	47 x 18	107TA2956
83 x 75	42 x 21	107TA2957
85 x 80	40 x 21	147TA4965
85 x 80	47 x 16	107TA2965
85 x 90	47 x 18	107TA2967
85 x 95	47 x 15	147TA4966
100 x 75	62 x 16	147TA4967
100 x 75	62 x 26	147TA4968

For bearings see page 275



STEEL ROLLERS WITH BEARINGS

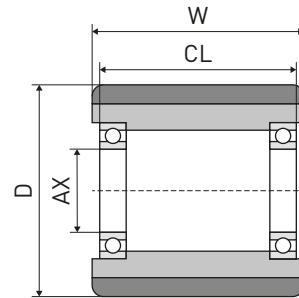

D x W	CL	AX	Bearing	REF
40 x 20	20	10	6000-	<u>129TA9171</u>
50 x 75	75	20	OTS	<u>124TA6936</u>
80 x 70	66	20	6204-	<u>129TA9233</u>
80 x 100	100	20	6204-	<u>107TA6775</u>
82 x 62	64	20	6304-	<u>129TA9262</u>
82 x 73	68	20	6204-	<u>124TA5720</u>

D x W	CL	AX	Bearing	REF
82 x 98	94	20	6204-	<u>147TA4969</u>
82 x 100	96	20	6204-	<u>129TA9316</u>
83 x 70	62	20	6204-	<u>147TA4970</u>
84 x 75	76,5	17	6303-ZV	<u>123TA6149</u>
84 x 75	80	20	OTS	<u>129TA9335</u>
100 x 85	100	17	6303-ZV	<u>107TA6666</u>



2

LOAD WHEELS

FOR PALLET TRUCKS AND
HANDLING EQUIPMENT



NYLON ROLLERS/WHEELS WITH FULL-BORE

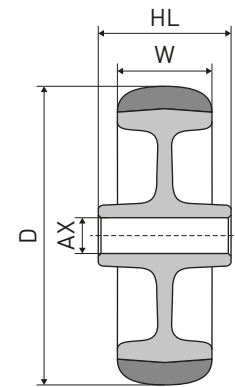
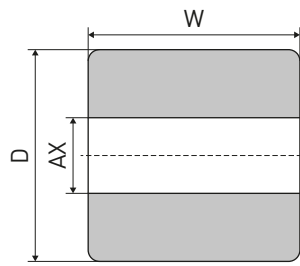

D x W	HL	AX	REF
20 x 10	12,5	9	147TA4637
20 x 16	17,5	9	147TA4638
20 x 30		7	147TA4639
25 x 15		8	129TA9159
27 x 20		10,4	129TA9161
30 x 9,5		10	129TA9162
30 x 20		10,4	147TA4640
32 x 20	24	10	129TA9503
32 x 30		8,8	147TA4641
34 x 34	38	8	139TA7657
34 x 50		20,5	129TA9163
34 x 54		20	128TA4404
35 x 28	34	8,5	151TA2517
37 x 20		11,2	147TA4642
38 x 36		11	129TA9167
38 x 46		17,3	107TA6772
38 x 47		20,5	129TA9168
38 x 62		20,25	147TA4643
39 x 37		17,5	129TA9169
40 x 16		20	147TA4644
40 x 20	22,5	15,7	129TA9504
40 x 36	38	11,5	129TA9172
40 x 63		20	105TA2327
41 x 25		20	129TA9177
43 x 39		12,3	129TA9178
44 x 17,5	18,3	18,7	138TA4546
44 x 20		19	147TA4645
45 x 18		14	107TA2885
45 x 19	20	13	139TA5205
45 x 33		19,5	129TA9181
45 x 45	40	12,8	140TA7660
46 x 20		15	107TA2886
47 x 29	36,5	12	107TA6922
48 x 29	39	10,5	129TA9506
49 x 24	25	15,4	124TA6768
49,5 x 36		8,2	129TA9183
50 x 10		6	147TA4646
50 x 20	24	9,7	129TA9507
50 x 22	28	8	107TA2887
50 x 22		8,5	147TA4647
50 x 26	28	8,5	124TA5629
50 x 29	39	10,5	151TA2518

D x W	HL	AX	REF
50 x 30	36	6,5	147TA4648
50 x 30	34	8,2	107TA2888
50 x 30	38	10,2	129TA9510
50 x 30	38	10,5	107TA2891
50 x 31	34	7,8	129TA9511
50 x 32	34	14	107TA2890
50 x 35	37	14,2	151TA2519
50 x 35	50	18,2	129TA9512
52 x 28	30	8	107TA2893
57 x 22	25	8,5	151TA2520
60 x 27	38	6	147TA4649
60 x 35	40	8	107TA2897
60 x 110		20	129TA9191
63 x 33	36	22,2	139TA1841
64 x 25	38	8,5	107TA2895
66 x 53		20,5	129TA9197
75 x 25		26	147TA4650
75 x 40	45	25	147TA4651
75 x 40	45	30	147TA4652
75 x 103		30	147TA4653
76 x 20	28	18	151TA2521
76 x 30	39	12,8	129TA9514
76 x 32	35	20	107TA3146
76 x 47		40	124TA6960
78 x 100		13	139TA8149
80 x 16	25	12,9	139TA7245
80 x 20	10	16,5	139TA7659
80 x 30	35	10,2	151TA2522
80 x 35		30	147TA4654
80 x 50	53	25	147TA4655
80 x 56		35	147TA4656
81 x 35		34	147TA4657
82 x 60		44	108TA8502
85 x 30		55	147TA4658
85 x 37	45	22,7	107TA3147
85 x 75		42	107TA7831
85 x 100		42	105TA4633
88 x 32		22	151TA2523
88 x 33	36	22	139TA1842
90 x 45		30	147TA4659
90 x 57		30	147TA4660
90 x 57		35	147TA4661



NYLON ROLLERS/WHEELS WITH FULL-BORE

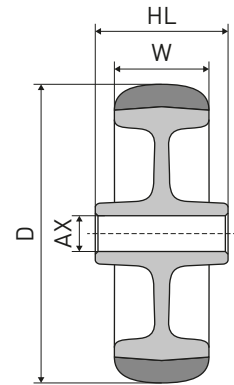
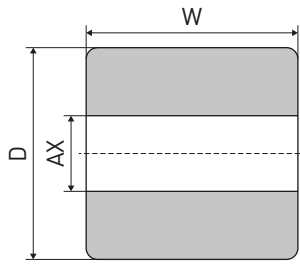
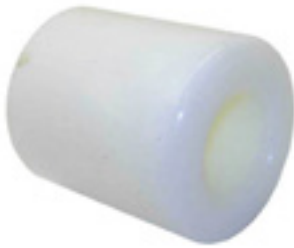

D x W	HL	AX	REF
93 x 30		55	147TA4662
93 x 50		55	131TA9230
98 x 45		39	124TA6962
100 x 27		12	147TA4663
100 x 31	36	35	151TA2524
100 x 40	48	15	107TA3150
100 x 40	45	20	107TA3149
100 x 40	47	36	131TA9212

D x W	HL	AX	REF
100 x 42	46,5	30	147TA4664
100 x 49	53	28	147TA4665
102 x 34	37,5	13,5	151TA2525
120 x 58		30	147TA4666
144 x 22		32	138TA7436
146 x 25		25,4	127TA2729
153 x 50	56	19,2	151TA2526



NYLON WHEELS WITHOUT BEARINGS

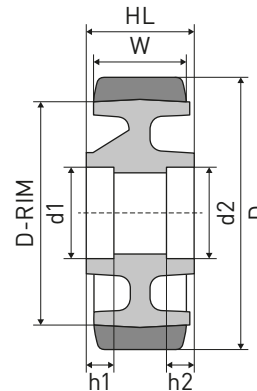

D x W	HL	d1 x h1	d2 x h2	Remark	REF
78 x 35	35	40 x 14			151TA2527
85 x 56	45	35 x 10			151TA2528
150 x 40	50	47 x 15			107TA3151
150 x 42	50	47 x 14			129TA9606
150 x 47	47	47 x 17			124TA6951
150 x 48	60	47 x 17			107TA3152
160 x 50	60	47 x 14	47 x 19		139TA9744
175 x 48	60	47 x 14	47 x 19		139TA9722
175 x 55	60	47 x 49		C+R	107TA3153
175 x 55	60	47 x 49		SN+C+R	151TA2529
175 x 56	60	47 x 49		2L	107TA6604
180 x 50	43	47 x 14	47 x 19		151TA2530
180 x 50	45	47 x 14	47 x 19		111TA1210
180 x 50	50	47 x 14	47 x 19		129TA9678
180 x 50	50	47 x 14	47 x 20		151TA2531
180 x 50	50	47 x 15	47 x 22		129TA9679
180 x 50	56	47 x 17	47 x 22		129TA5125
180 x 50	60	47 x 17			107TA3155
180 x 50	50	47 x 21		R	107TA6881

D x W	HL	d1 x h1	d2 x h2	Remark	REF
180 x 50	52	52 x 17			107TA3154
180 x 50	60	52 x 17			107TA3156
200 x 48	60	47 x 17			107TA3159
200 x 48	60	52 x 13	52 x 22		151TA2532
200 x 48	60	52 x 22			124TA2443
200 x 48	60	52 x 22			151TA2533
200 x 50	55	42 x 13			139TA9716
200 x 50	50	47 x 14	47 x 19		129TA9722
200 x 50	50	47 x 14	47 x 19		129TA9721
200 x 50	50	47 x 14	47 x 20		151TA2534
200 x 50	55	47 x 14	47 x 21		129TA9723
200 x 50	57	47 x 14			107TA3158
200 x 50	60	47 x 14			151TA2535
200 x 50	50	47 x 18			129TA9724
200 x 50	50	47 x 23		R	139TA9788
200 x 50	60	47 x 25			129TA9725
200 x 50	60	52 x 17			107TA3160
200 x 50	70	52 x 54		2L	107TA3161

For bearings see page 275



NYLON WHEELS WITH BEARINGS

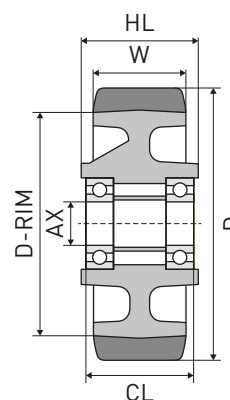

D x W	HL	CL	AX	Bearing	Remark	REF
75 x 32	35	35	8,2	6002-	BS	151TA2536
78 x 35	38	42	12,2	6203-	BS	127TA2941
85 x 75	75	77	20	6204-ZV		151TA2537
102 x 32	32	35	19	6204-RSE		151TA2538
125 x 40	60	62	20	OTS		129TA9553
150 x 40	50	48	20	6204-		107TA3163
150 x 42	50	50	20	6204-		151TA2539
150 x 48	60	54	20	6204-		107TA3164
152 x 65	65	71	19,5	6206-	BS	129TA9639
160 x 65	65	56	25	6205-		107TA3165
170 x 45	57	52,5	20	6204-(SS)	SSB+H	129TA9653
170 x 50	60	52,5	20	6204-	H	107TA6847
175 x 56	53	43	20	6204-	R	107TA6605
175 x 56	53	43	20	6204-(SS)		151TA2540
180 x 48	57	48	20	6204-	H	124TA5692
180 x 48	57	52	20	6204-	H	124TA8754
180 x 50	50	36	20	6204-	R+cap	107TA6876
180 x 50	50	36	20	6204-	R+cap	151TA2541
180 x 50	43	37	20	6204-		151TA2542
180 x 50	48	38	20	6204-		151TA2543
180 x 50	57	42	20	6204-		107TA3166
180 x 50	50	43	20	6204-		151TA2544
180 x 50	50	44	20	6204-		129TA9680
180 x 50	50	50	20	6204-		151TA2545
180 x 50	56	50	20	6204-		151TA2546
180 x 50	60	54	20	6204-		107TA3167
180 x 50	50	45	25	6205-		151TA2547
180 x 50	52	48	25	6205-		105TA4623
180 x 50	52	48	25	6205-(SS)	SSB	151TA2548
180 x 50	60	56	25	6205-		107TA3168

D x W	HL	CL	AX	Bearing	Remark	REF
200 x 48	60	28	20	6204-	2L	129TA9706
200 x 48	60	42	20	6204-		115TA5843
200 x 48	60	54	20	6204-		107TA3170
200 x 48	60	55	20	6204-		139TA9787
200 x 48	60	45	25	6205-		129TA9707
200 x 48	60	47	25	6205-		151TA2549
200 x 48	60	47	25	6205-(SS)	SSB	151TA2550
200 x 48	60	50	25	6005-		129TA9704
200 x 48	60	60	25	6205-		151TA2551
200 x 50	50	38	20	OTS	R	124TA9060
200 x 50	60	38	20	6204-	SN	129TA9726
200 x 50	50	42	20	6204-		129TA5603
200 x 50	50	43	20	6204-		128TA4539
200 x 50	50	43	20	6204-(SS)		128TA4631
200 x 50	50	48	20	6204-(SS)	SSB	151TA2552
200 x 50	55	48	20	6204-	R	151TA2553
200 x 50	60	56	20	6304-		129TA9727
200 x 50	57	57	20	6204-		151TA2554
200 x 50	55	40	25	6005-	Cap	151TA2555
200 x 50	50	46	25	6005-ZV		107TA3169
200 x 50	60	50	25	6205-		129TA9729
200 x 50	60	50	25	6205-	R+cap	129TA9728
200 x 50	60	55	25	6205-	Cap	129TA9730
200 x 50	60	55	25	6205-(SS)	SSB	129TA9731
200 x 50	55	60	25	WP		151TA2556
200 x 50	55	62	25	6005-ZV		139TA9702
200 x 55	60	60	15	6204-	BS	129TA9743
200 x 65	70	70	15	OTS	2L	107TA3173
250 x 60	60	56	25	6205-		129TA9764



POLYURETHANE + ALUMINIUM WHEELS WITHOUT BEARINGS

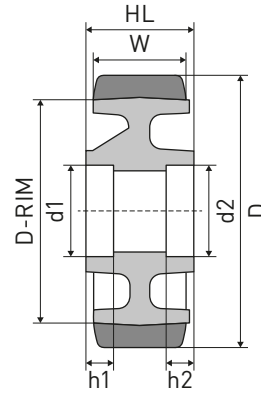

MAT	D x W	HL	d1 x h1	d2 x h2	D-RIM	Remark	REF
PU	100 x 30	40	35 x 11				107TA2971
PU	100 x 40	40	32 x 9			(FA)	151TA2557
PU	100 x 40	40	32 x 10				151TA2558
PU	100 x 50	60	47 x 14		75		151TA2559
PU	125 x 30	40	35 x 12				107TA2980
PU	125 x 50	60	47 x 17		100		107TA2985
PU	150 x 40	50	47 x 15				107TA2993
PU	150 x 40	50	47 x 17				107TA2994
PU	160 x 50	54	47 x 14				151TA2560
PU	160 x 50	60	47 x 17				129TA9647
PU	170 x 45	60	47 x 17		139		151TA2561
PU	175 x 40	50	47 x 17				107TA3007
PU	180 x 50	50	47 x 14	47 x 18	163		151TA2562
PU-Soft	180 x 50	60	47 x 14				151TA2563
PU	180 x 50	56	47 x 17	47 x 22			139TA9653
PU	180 x 50	60	47 x 17				129TA9674
PU	180 x 50	54	47 x 18	47 x 24	140	H	151TA2564
PU-Soft	180 x 50	60	47 x 22	47 x 26			151TA2565
PU	200 x 45	45	52 x 16				151TA2566
PU	200 x 50	55	47 x 14		178		151TA2567
PU	200 x 50	60	47 x 17				107TA6755
PU	200 x 50	50	47 x 22	47 x 23	185	R	151TA2568
PU	200 x 50	60	52 x 17				107TA3025
PU	225 x 60	70	47 x 17				107TA3031

For bearings see page 275



POLYURETHANE + ALUMINIUM WHEELS WITH BEARINGS

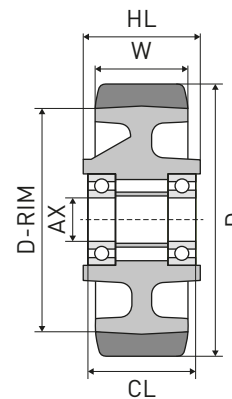

MAT	D x W	HL	CL	AX	D-RIM	Bearing	Remark	REF
PU	75 x 25	30	46	8,5	64	6001-	BS	151TA2569
PU	75 x 25	30	30	8,5	64	6001-		151TA2570
PU	100 x 40	40	40	12		6201-	(FA)	107TA3048
PU	100 x 40	40	40	12		6201-	FA	151TA2571
PU	100 x 40	40	40	15		6002-	(FA)	105TA4634
PU	100 x 40	40	40	15	74	6002-	(FA)	151TA2572
PU	100 x 40	40	40	15		6002-	FA	129TA9531
PU	100 x 40	40	40	15		6002-	(FA)	151TA2573
PU	100 x 40	40	40	15		6202-	(FA)	151TA2574
PU-Soft	100 x 40	40	40	15		6002-		151TA2575
PU	100 x 40	40	50	15	70	6002-	FA	151TA2576
PU	100 x 40	45	50	12	77	6202-	BS+FA	151TA2577
PU	100 x 40	45	45	15		6202-		151TA2578
PU	100 x 50	60	60	20	75	6204-		107TA3053
PU	100 x 50	60	60	25		6005-		107TA3054
PU	125 x 40	40	46	15	100	6204-ZV	BS	151TA2579
PU	125 x 40	45	45	15	104	6202-		151TA2580
PU	125 x 50	54	60	20		6204-ZV		129TA9566
VU	125 x 50	60	62	20	95	6204-	FA	151TA2581
PU	125 x 54	60	60	20	100	6204-		124TA6935
PU	140 x 54	60	60	20	103	6204-		124TA6922
VU	140 x 54	60	60	20	103	6204-		129TA9585
PU	150 x 40	50	50	20		6204-		129TA9603
PU	150 x 40	50	44	20		6204-		129TA9604
PU	150 x 54	60	60	20	120	Not spec.		129TA9632
VU	150 x 54	60	60	20	110	Not spec.		129TA9624
PU-Soft	150 x 54	60	60	20	110	6204-		151TA2582
PU-Soft	150 x 54	60	60	20	102	6204-		151TA2583
PU	160 x 48	60	60	20		6204-		107TA3100
PU	160 x 50	54	60	20	140	6204-ZV		151TA2584
PU	160 x 50	60	60	25		Not spec.		124TA6961
PU	170 x 50	58	52	20		Not spec.	H+cap	107TA6846
PU	170 x 50	58	54	20	151	6204-	H+cap	128TA4674
PU	175 x 50	60	55	20	160	6204-		151TA2585
PU	180 x 50	50	38	20	165	6204-	R	107TA6879
PU	180 x 50	50	33	20		6204-		139TA9795
PU	180 x 50	50	38	20		6204-	R	107TA6885
PU	180 x 50	50	44	20		6204-	R	128TA4374
PU	180 x 50	50	50	20	165	6204-		151TA2586
PU	180 x 50	50	44	20	165	6204-	R	151TA2587
PU	180 x 50	50	44	20	165	6204-	R+cap+ring	151TA2588
PU	180 x 50	60	42	20		6204-		107TA3016



POLYURETHANE + ALUMINIUM WHEELS WITH BEARINGS

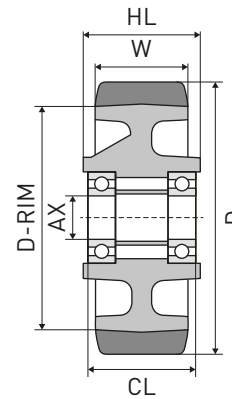

MAT	D x W	HL	CL	AX	D-RIM	Bearing	Remark	REF
PU	180 x 50	60	58	20	140	6204-		107TA3106
PU	180 x 50	60	54	20		6204-		151TA2589
PU	180 x 50	60	60	25	140	6205-		105TA4627
PU	180 x 50	60	50	25		6005-		151TA2590
PU	180 x 52	52	52	25		6205-		107TA3105
PU	180 x 52	60	46	25	140	6205-		151TA2591
PU	180 x 65	75	75	25		6305-		111TA1854
VU	180 x 65	75	75	25		6305-		151TA2592
Pu-Soft	198 x 50	55	40	20	138	6204-		139TA7281
PU	200 x 50	50	33	20		6204-		124TA9062
PU	200 x 50	50	36	20		6204-	R	129TA9717
PU	200 x 50	50	43	20	184	6204-		131TA5495
PU	200 x 50	52	47	20	160	6204-ZV	Cap	124TA6933
PU	200 x 50	52	47	25		6005-ZV	Cap	107TA3110
PU	200 x 50	55	60	20	178	6204-ZV		129TA9718
PU	200 x 50	55	55	20	182	6304-		151TA2593
PU	200 x 50	55	55	20	178	6204-		151TA2594
PU	200 x 50	55	55	25		6205-		124TA6938
PU	200 x 50	60	54	20	178	6204-		107TA3111
PU	200 x 50	60	60	20	170	6204-		151TA2595
PU	200 x 50	60	60	20	180	6204-		151TA2596
PU	200 x 50	60	55	25		6205-	Cap	107TA3113
PU	200 x 50	60	60	25		6205-		107TA3114
PU	200 x 50	60	50	25		6005-		151TA2597
PU	200 x 52	60	50	25		6205-		129TA9719
PU-Soft	250 x 50	60	60	25	175	6005-(SS)	SSB	151TA2598
PU-Soft	300 x 86	56	56	25	198	6205-		151TA2599
Pu-Soft	305 x 79	75	75	25	245	6005-		151TA2600



POLYURETHANE + NYLON CORE WHEELS WITH FULL-BORE

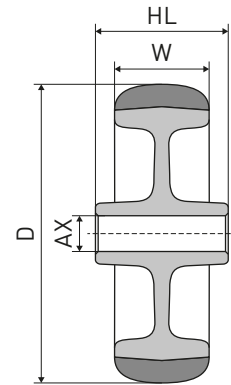

MAT	D x W	HL	AX	REF
PU-Soft	64 x 20	24	9,5	151TA2601
PU	75 x 32	38	13	151TA2602
PU	80 x 30	39	12,5	151TA2603
PU	100 x 34	40	12	151TA2604

MAT	D x W	HL	AX	REF
PU	100 x 40	42	20	107TA3148
PU	101 x 25		20	140TA1607
PU	253 x 63	60	19,5	151TA2605
PU	253 x 63	60	19,5	151TA2606



POLYURETHANE + NYLON CORE WHEELS WITHOUT BEARINGS

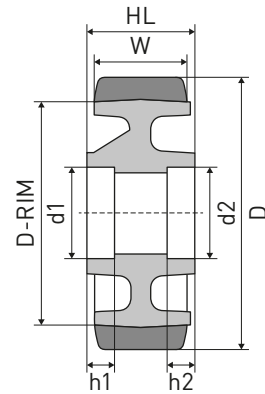
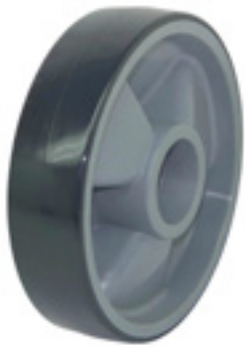

MAT	D x W	HL	d1 x h1	d2 x h2	Colour	REF
Pu-Pa	102 x 38	41	30 x 40			129TA9541
Pu-Pa	175 x 56	53	47 x 14	47 x 24		151TA2607
Pu-Pa	175 x 62	62	47 x 41			105TA4625
Pu-Pa	180 x 50	44	47 x 14	47 x 20	Black/grey	111TA1211
Pu-Pa	180 x 50	44	47 x 14	47 x 20	Black/orange	151TA2608
Pu-Pa	200 x 48	60	47 x 20	47 x 26		151TA2609
Pu-Pa	200 x 48	60	52 x 22			124TA2445
Pu-Pa	200 x 50	60	52 x 16			108TA8553
Pu-Pa	200 x 50	60	52 x 22			151TA2610

For bearings see page 275



POLYURETHANE + NYLON CORE WHEELS WITH BEARINGS

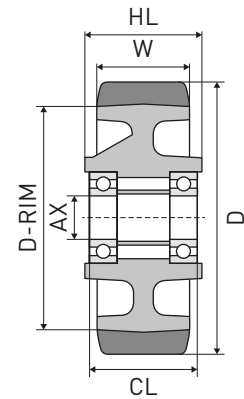

MAT	D x W	HL	CL	AX	D-RIM	Bearing	Remark	REF
Pu-Pa	80 x 33	44	44	15	60	Rolr-Br		151TA2611
Pu-Pa	102 x 31	40	40	9,6	80	Not spec.	BS+FA	151TA2612
PU-Soft	128 x 35	40	40	17	106	6203-		129TA4931
Pu-Pa	150 x 43	50	50	20	136	6204-		151TA2613
Pu-Pa	160 x 65	65	56	25		6205-		107TA3101
Pu-AS	170 x 45	52,5	52,5	20	153	6204-	H	129TA9655
Pu-Pa	175 x 56	53	43	20	165	6204-	Cap	107TA6606
Pu-Pa	175 x 56	56	43	20		6204-(SS)	SSB	151TA2614
Pu-Pa	178 x 38	45	50	19	140	Not spec.		140TA7771
Pu-Pa	180 x 48	57	48	20		6204-	H	124TA8753
Pu-Pa	180 x 50	44	38	20		6204-	H	123TA8477
Pu-Pa	180 x 50	44	38	20		6204-	H	151TA2615
Pu-Pa	180 x 50	50	48	25		6205-		107TA3104
Pu-Pa	200 x 45	58	58	20		6204-		147TA4245
Pu-Pa	200 x 48	60	52	20		6204-		124TA6939
Pu-Pa	200 x 48	60	43	20		6204-	D+cap	124TA6943
Pu-Pa	200 x 50	50	43	20		6204-		151TA2616
Pu-Pa	200 x 50	60	0	25		6205-		151TA2617
Pu-Pa	200 x 50	60	45	25	189	6205-		151TA2618
Pu-Pa	200 x 50	60	45	25	189	6205-(SS)	SSB - SN	151TA2619
Pu-Pa	200 x 55	55	57	20	180	6204-		147TA4235
Pu-Pa	253 x 65	48	48	25	203	6205-		151TA2620
Pu-Soft	307 x 90	64	64	25	240	6205-	H	151TA2621



POLYURETHANE WHEELS WITHOUT BEARINGS

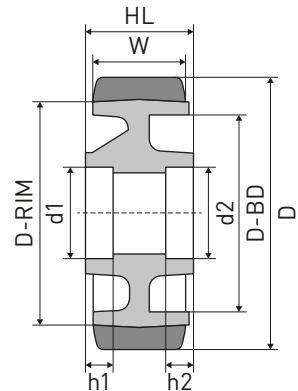

MAT	D x W	HL	d1 x h1	d2 x h2	D-RIM	Ø brake drum	Remark	REF
PU	75 x 28	31	30 x 10					107TA2459
VU	85 x 41	42	42 x 36					151TA2622
PU	100 x 30	30	35 x 11					107TA2969
PU	100 x 30	30	47 x 14		60			107TA2630
PU	100 x 30	40	35 x 12					107TA2970
PU	100 x 36	38	47 x 14					129TA9518
PU	100 x 40	40	32 x 11		80			129TA9522
PU	100 x 40	40	35 x 11		58			151TA2623
PU	100 x 40	40	47 x 13					129TA9524
PU	100 x 40	40	47 x 14		60			107TA2635
PU	100 x 40	40	47 x 14		80		(FA)	129TA9525
PU	100 x 40	40	52 x 15		74			107TA2636
PU	100 x 40	45	42 x 13				(FA)	129TA9523
PU	100 x 40	45	47 x 14					124TA6902
PU	100 x 40	45	47 x 14		70			151TA2624
VU	100 x 44	44	28 x 8		70			129TA9535
PU	100 x 44	44	42 x 12					107TA2638
PU	100 x 45	45	42 x 45					107TA2641
PU	100 x 50	55	47 x 16					124TA6914
U-H	103 x 51	51	40 x 15					129TA9465
PU	120 x 32	50	52 x 15		60			151TA2625
PU	120 x 36	36	85 x 20				R	129TA9543
PU	120 x 40	50	47 x 16					129TA9544
PU	120 x 40	50	62 x 35		85		2L+R	129TA9545
PU	120 x 50	50	47 x 16		80		(FA)	107TA2978
PU	120 x 50	50	47 x 16					151TA2626
PU	120 x 50	50	52 x 15					107TA2657
PU	123 x 60	60	47 x 14		94			151TA2627
PU	125 x 30	35	35 x 12		106			151TA2628
PU	125 x 30	40	35 x 12					107TA2979
PU	125 x 40	50	47 x 14					151TA2629
PU	125 x 40	50	47 x 17					129TA9550
PU	125 x 43	43	47 x 12					107TA2660
PU	125 x 43	43	47 x 14					151TA2630
PU	125 x 50	50	47 x 16		85			129TA9561
PU	125 x 50	50	47 x 16		107			129TA9562
VU	125 x 50	50	52 x 15					129TA9556
PU	125 x 50	50	52 x 16		95			151TA2631
PU	125 x 50	55	47 x 15					124TA6928
PU	125 x 50	55	47 x 16				(FA)	151TA2632
VU	125 x 65	65	47 x 14					151TA2633



POLYURETHANE WHEELS WITHOUT BEARINGS

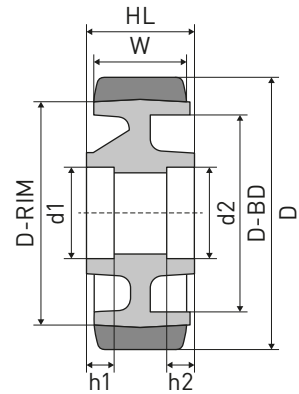

MAT	D x W	HL	d1 x h1	d2 x h2	D-RIM	Ø brake drum	Remark	REF
PU	125 x 65	65	52 x 15					107TA2661
VU	125 x 90	90	52 x 25					129TA9577
PU	128 x 40	40	47 x 14		115			129TA4628
Pu	130 x 55	55	52 x 16		98			151TA2634
Pu	130 x 55	60	52 x 16		103			151TA2635
PU	137 x 60	68	52 x 23					151TA2636
PU	140 x 38	50	47 x 20					129TA9580
VU	140 x 54	54	75 x 54				R	124TA6911
PU	140 x 60	60	52 x 26					107TA2987
VU	140 x 60	60	55 x 25		115			151TA2637
PU	140 x 60	68	52 x 15					107TA2671
VU	140 x 60	68	52 x 15					129TA9588
PU	140 x 60	68	52 x 22					110TA8511
PU	150 x 36	38	47 x 14					107TA2990
PU	150 x 37	37	62 x 16	62 x 18	105		R	129TA9596
PU	150 x 38	50	80 x 21					129TA9598
PU	150 x 40	40	40 x 12					139TA9712
VU	150 x 40	40	47 x 14		125			115TA5838
PU	150 x 40	47	47 x 14		134			144TA7926
PU	150 x 40	47	47 x 18					151TA2638
PU	150 x 40	50	47 x 17					107TA2992
PU	150 x 40	50	47 x 20					129TA9600
VU-AS	150 x 45	49	47 x 14		125			151TA2639
PU	150 x 50	50	47 x 17					107TA2995
PU	150 x 50	50	52 x 15		115			107TA2672
PU-Soft	150 x 50	50	52 x 15					129TA9622
PU	150 x 50	50	52 x 16				R&T	151TA2640
VU	150 x 50	53	62 x 17	62 x 20			SN	129TA9610
VU	150 x 50	54	52 x 15		115			139TA9761
PU	150 x 50	55	47 x 14					129TA9613
PU	150 x 50	56	47 x 21					151TA2641
PU	150 x 50	60	47 x 17					107TA2996
PU	150 x 50	60	52 x 16					107TA2997
PU	150 x 54	58	47 x 14		120			151TA2642
PU	150 x 54	60	47 x 14		125			107TA2998
PU	150 x 55	60	47 x 14		125		SN	151TA2643
VU	150 x 55	60	47 x 14					107TA2999
PU	150 x 72	72	52 x 16					107TA3000
PU	150 x 75	80	72 x 49	66 x 17			R&T+1L+R	151TA2644
U-92	152 x 51	51	80 x 21					129TA9638
PU	152 x 70	70	80 x 21		128			108TA8498



POLYURETHANE WHEELS WITHOUT BEARINGS

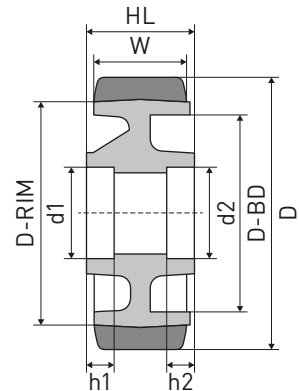

MAT	D x W	HL	d1 x h1	d2 x h2	D-RIM	Ø brake drum	Remark	REF
U-SP	152 x 70	70	80 x 22					129TA9642
VU	152 x 70	70	80 x 22		125			151TA2645
U-SP	152 x 74	64	80 x 20				INS	129TA9644
U-H	152 x 74	64	80 x 20				INS	151TA2646
PU-Soft	152 x 76	56	50 x 19		125			151TA2647
PU	152 x 100	100	80 x 26		111			151TA2648
U-92	153 x 62	62	50 x 31	59 x 19				139TA9676
PU	160 x 50	60	52 x 15					124TA6912
PU	160 x 60	60	55 x 16	55 x 20			R&T+R	129TA9650
PU	165 x 60	55	62 x 16				INS	151TA2649
PU	165 x 61	61	62 x 16					151TA2650
PU	167 x 82	83	82 x 70	48 x 9			R+2L	108TA4035
PU	170 x 50	37	47 x 9	47 x 19	152	110	H	151TA2651
PU	175 x 35	35	47 x 15					107TA3005
VU	175 x 58	47	47 x 19	47 x 22		143		107TA3010
PU	175 x 58	47	47 x 19	47 x 22		143		151TA2652
VU	175 x 58	60	47 x 49		155	143	C+R+2L	151TA2653
PU	175 x 58	62	47 x 49			143	C+R+2L	107TA3009
PU	175 x 80	80	52 x 16					129TA9664
PU	178 x 60	63	59 x 21	59 x 38	148			129TA9665
U-92	178 x 64	64	59 x 23	59 x 37	151			151TA2654
PU	178 x 73	42	72 x 28				R+H+1L	129TA9666
PU	178 x 73	47	72 x 17				1L+R	129TA9671
PU	178 x 73	55	72 x 18		128		1L+R	111TA1368
PU	178 x 73	56	72 x 41				1L+R	111TA1367
PU	178 x 73	60	52 x 17	62 x 17	128		INS	111TA1288
PU	178 x 73	66	59 x 12	59 x 13	128			111TA1270
PU	178 x 73	66	62 x 16	62 x 17	118		3Mx	151TA2655
PU	178 x 73	73	80 x 20				R+2L	111TA1267
PU	178 x 76	58	52 x 17	62 x 17	128		INS	111TA1225
PU	178 x 76	66	59 x 12	59 x 13	128			111TA1271
VU	180 x 40	28	55 x 12	55 x 13	143	127		151TA2656
VU	180 x 40	40	47 x 14		150			107TA3011
VU	180 x 47	47	47 x 12	47 x 13				129TA9673
PU	180 x 50	50	47 x 14	47 x 20			R	151TA2657
PU	180 x 50	50	47 x 14	47 x 20				144TA8894
PU	180 x 50	50	47 x 23				R	107TA6882
PU	180 x 50	50	52 x 15				R&T	129TA9675
VU	180 x 50	50	52 x 15					129TA9676
PU	180 x 50	55	47 x 16		166			145TA2333
PU	180 x 54	54	75 x 54				R	129TA9688



POLYURETHANE WHEELS WITHOUT BEARINGS

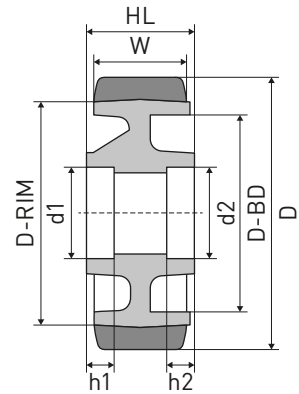

MAT	D x W	HL	d1 x h1	d2 x h2	D-RIM	Ø brake drum	Remark	REF
VU	180 x 60	60	52 x 16					129TA9690
VU	180 x 65	70	52 x 23		150			107TA3017
VU	180 x 75	75	62 x 14		138		CS	111TA1227
PU	180 x 75	75	62 x 14					151TA2658
PU-Soft	180 x 75	75	62 x 14		140			151TA2659
PU	180 x 75	80	52 x 15				R&T	151TA2660
VU	180 x 100	100	68 x 28	68 x 48	120			129TA9696
VU	180 x 100	109	75 x 28					108TA3989
U-92	180 x 101	101	72 x 22		127			151TA2661
VU	183 x 63	62	52 x 54	26 x 7	163		2L+3Mx	129TA9691
VU-AS	189 x 38	38	80 x 32		143		1L+R	145TA8455
VU	190 x 51	54	62 x 16	62 x 24	160			129TA9700
PU	200 x 40	50	47 x 17					107TA3018
PU	200 x 50	33	47 x 11	47 x 17		115	H	129TA9711
PU	200 x 50	50	47 x 22	47 x 23			R	151TA2662
U-92	200 x 50	57	47 x 14					108TA8554
PU	200 x 50	60	47 x 17					107TA3019
PU	200 x 50	60	52 x 17		177			107TA3023
PU	200 x 50	60	52 x 22					124TA2444
VU	200 x 50	60	52 x 54	47 x 7	175		2L+3M5	108TA3930
VU	200 x 55	58	68 x 37		160		1L+H+R	151TA2663
U-92	200 x 64	64	52 x 20	52 x 27				139TA9736
PU	200 x 75	80	62 x 17		175			107TA3026
PU	200 x 80	73	55 x 73				BS	129TA9747
VU	200 x 80	73	55 x 73		175			151TA2664
VU	200 x 80	76	75 x 19		148		(FA)	151TA2665
VU	200 x 80	80	47 x 13					107TA3028
VU	200 x 80	80	52 x 15					107TA3029
VU	200 x 80	80	80 x 25					108TA8618
PU	200 x 82	82	62 x 33	62 x 35	140			107TA8678
VU	200 x 100	95	75 x 18		140			108TA8316
VU	200 x 110	100	85 x 38		160			108TA3913
PU	203 x 63	63	52 x 21	52 x 27				151TA2666
PU	203 x 67	66	62 x 19	62 x 25	144			151TA2667
PU	203 x 76	54	72 x 17		151			151TA2668
U-H	203 x 102	102	62 x 16		153			151TA2669
U-H	203 x 102	102	72 x 22					129TA9755
U-H	203 x 102	102	72 x 22					151TA2670
U-H	204 x 76	60	52 x 17	62 x 17	140		4Mx	151TA2671
PU	204 x 76	76	62 x 27				4Mx	111TA1370
U-92	205 x 95	95	80 x 20					108TA3952



POLYURETHANE WHEELS WITHOUT BEARINGS

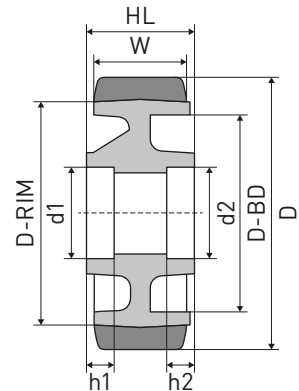

MAT	D x W	HL	d1 x h1	d2 x h2	D-RIM	Ø brake drum	Remark	REF
PU	210 x 75	68	80 x 35	80 x 18	148			151TA2672
VU	220 x 102	102	80 x 25					151TA2673
VU	230 x 85	85	80 x 27					108TA3926
VU	230 x 98	70	62 x 44	82 x 17	195	160		129TA9758
PU	230 x 100	100	72 x 23					129TA9759
VU	230 x 110	110	80 x 20	80 x 25	191	159	GR	151TA2674
PU	230 x 110	110	80 x 25					108TA3920
VU	230 x 115	55	80 x 15	80 x 20		160		108TA8335
VU	230 x 140	73	85 x 33	85 x 35	180			151TA2675
VU	240 x 140	90	68 x 0		195	160	H	151TA2676
Pu-Soft	247 x 90	90	52 x 20	62 x 22	190			151TA2677
VU	250 x 50	60	52 x 16					107TA3034
VU	250 x 57	60	52 x 15					129TA9763
VU	250 x 65	60	52 x 16					107TA3036
VU	250 x 80	80	72 x 17		220			107TA3037
PU	250 x 80	90	62 x 16					107TA3038
PU	250 x 95	95	62 x 17					115TA5844
TT	250 x 100	50	65 x 22	65 x 25	204	160	R	108TA4112
VU	250 x 100	100	80 x 28		210		3G	129TA9768
PU	250 x 130	133	68 x 31	68 x 42	140		1R+INS+4M6	151TA2678
TT	250 x 140	70	80 x 20	95 x 20		180		129TA9769
VU	253 x 75	84	72 x 33			177	R	129TA9770
U-92	254 x 76	83	59 x 23		245			151TA2679
PU	254 x 100	76	90 x 23		180		4M8 R&T	151TA2680
PU	254 x 100	80	90 x 30	90 x 35				151TA2681
PU	254 x 102	102	80 x 30	95 x 36	158		R&T	129TA9773
U-H	254 x 114	63	90 x 25	110 x 21	180		R&T+4G17/9+4Mx	151TA2682
VU	254 x 114	95	80 x 31	110 x 23	180		R&T	151TA2683
PU	254 x 120	51	90 x 20		190		R&T+4M8	129TA9775
PU	254 x 120	70,5	90 x 20		190		R&T	129TA9774
PU	254 x 120	100	80 x 16	90 x 23				151TA2684
PU	254 x 120	112	90 x 20	110 x 22	169		R&T	151TA2685
PU	260 x 67	68	62 x 16					129TA9777
VU	260 x 85	85	62 x 16					129TA9778
VU	260 x 90	73	62 x 28	52 x 21	200	170		151TA2686
VU	265 x 108	108	90 x 32					108TA8560
PU	267 x 89	60	73,5 x 18	73,5 x 28	203	178	R&T+2L+R	151TA2687
PU	267 x 100	96	110 x 23	90 x 31	192			151TA2688
U-92	267 x 102	115	80 x 21		180			151TA2689
PU	267 x 127	127	110 x 37	110 x 44	165		R&T INS 15/18	151TA2690
VU	267 x 135	94,5	90 x 18	110 x 23	180		R&T	151TA2691



POLYURETHANE WHEELS WITHOUT BEARINGS

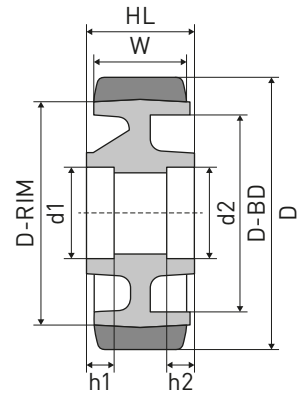
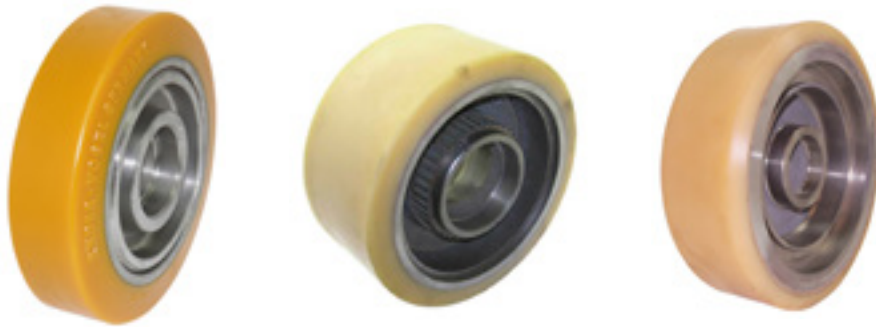

MAT	D x W	HL	d1 x h1	d2 x h2	D-RIM	Ø brake drum	Remark	REF
U-H	268 x 89	63	73,5 x 20	73,5 x 26	203	178	R&T	129TA9782
VU	285 x 75	68	62 x 28	62 x 30		200	3M8	108TA8351
VU	285 x 75	69	85 x 30	85 x 35		200		108TA8564
VU	285 x 75	71	62 x 25	62 x 30			3M8	108TA8559
VU	285 x 85	79	62 x 25	62 x 43	240		3M8	129TA9783
VU-AS	285 x 85	79	62 x 25	62 x 43			3M8	151TA2692
VU	285 x 98	62	68 x 17	68 x 22	235			151TA2693
PU	285 x 98	65	68 x 22	68 x 42	240			151TA2694
VU	285 x 100	49	65 x 21	65 x 24		160	R+2M16	129TA9784
VU	285 x 100	62	68 x 17	68 x 22	228	200	R&T	107TA3253
VU	285 x 100	62	68 x 17	68 x 22	245	200		151TA2695
VU	285 x 100	74	72 x 22	68 x 25		200	1L+R	129TA9785
VU	285 x 100	74	74 x 46		247	200	1L+R	151TA2696
PU	285 x 100	78	68 x 78		237		3G20+2CLP-G	151TA2697
VU	285 x 100	81	75 x 19	80 x 19	245	200		129TA9786
VU	285 x 100	100	80 x 28					129TA9787
VU	285 x 100	104	75 x 27				PRF	124TA6906
VU	285 x 100	104	75 x 27					108TA3981
VU	285 x 103	97	75 x 24		220			151TA2698
VU	285 x 105	77,5	75 x 16	75 x 17	225	180		108TA3982
VU	285 x 105	80	75 x 19	68 x 22		180	R	108TA3994
VU	285 x 105	110	85 x 38		235		H	108TA3915
VU	285 x 105	110	85 x 38		235		SN+CS	151TA2699
VU	285 x 110	49	65 x 21	65 x 24		160	R	108TA4122
VU	285 x 110	68	85 x 19	85 x 38		180	H	108TA3914
VU	290 x 98	73	75 x 20	75 x 22		203		108TA8354
PU	290 x 98	73	75 x 20	75 x 22		203		129TA9795
VU	295 x 145	65	95 x 20	80 x 21	242	200	3M6	129TA9796
VU	300 x 75	60	62 x 24		240	180	R&T	151TA2700
VU	300 x 80	80	62 x 17					107TA3040
VU	300 x 80	90	80 x 18					107TA3041
PU	300 x 90	83	80 x 25	72 x 30	203		R+6M6	151TA2701
VU-QZ	300 x 90	118	52 x 30		230		SN	151TA2702
VU	300 x 100	72	80 x 21	80 x 28	250	200		108TA3929
VU	300 x 100	79	80 x 21	80 x 28	250	200		124TA3425
VU	300 x 100	79	80 x 21	80 x 28			GR	108TA8353
VU	300 x 100	79	90 x 21	90 x 28		200		108TA3932
VU	300 x 100	89	80 x 28	80 x 30	250		GR	151TA2703
VU	300 x 100	100	90 x 28					108TA3928
PU	300 x 100	100	90 x 85				R	108TA3922
PU	300 x 100	120	80 x 18		250			107TA3042



POLYURETHANE WHEELS WITHOUT BEARINGS

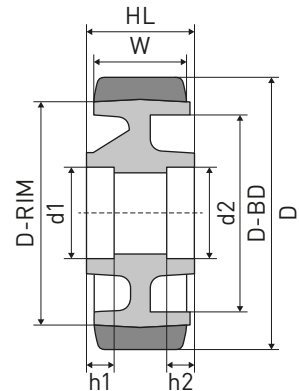

MAT	D x W	HL	d1 x h1	d2 x h2	D-RIM	Ø brake drum	Remark	REF
PU	300 x 126	130	110 x 65	110 x 41	220			151TA2704
VU	300 x 157	95	100 x 30	100 x 33	240	200	3M6	151TA2705
VU	300 x 157	120	68 x 28			180	R	108TA8350
VU	310 x 102	75	80 x 24	80 x 28		200	R	108TA4128
VU	310 x 102	105	80 x 24			220	R	108TA4124
VU	310 x 108	42,5	73,5 x 15	73,5 x 24		160		129TA9811
VU	310 x 120	111	85 x 21	85 x 40		200	3M8	129TA9813
VU	310 x 123	97	80 x 24	80 x 29	250	200	R	108TA4135
VU	310 x 152	148	115 x 28	100 x 30				108TA4137
VU	310 x 152	152	85 x 26	110 x 26				151TA2706
PU	318 x 76	64	64 x 17	68 x 22			R&T+R	129TA9815
PU	320 x 89	65	68 x 26	72 x 17	254	228	3*M8+6*M12	129TA9816
AS-CU	320 x 89	65	68 x 26	72 x 17	254	228	CU-mesh+ 3*M8+6*M12	151TA2707
VU	330 x 90	78	89 x 27	89 x 29	254	230	R&T	108TA4038
VU	330 x 100	74	74 x 50	68 x 10		200	R+1L	151TA2708
VU	330 x 100	77	68 x 27	72 x 27		230	R	129TA9818
VU	330 x 100	77	68 x 27	72 x 27		200	R	129TA9819
PU	330 x 152	130	98 x 31	98 x 36	267	229	R&T	151TA2709
VU	343 x 108	67	90 x 19	90 x 23	270	200	H	108TA3998
VU	343 x 114	110	85 x 38					129TA9822
VU	343 x 120	76	75 x 26	75 x 28		180		108TA3986
VU	343 x 145	82	90 x 19	90 x 26	290	200		108TA3985
VU	350 x 100	60	80 x 22	80 x 30	270	200		129TA9825
VU	350 x 100	65	68 x 15	80 x 31	270	200	R&T	151TA2710
VU	350 x 100	67	78 x 15	78 x 22		200	R&T	129TA9824
VU	350 x 100	67	78 x 15	78 x 22		200		151TA2711
VU	350 x 108	93	80 x 21	80 x 32	300		GR	129TA9826
VU	350 x 108	102	80 x 30	80 x 32	300		GR	129TA9827
PU	350 x 110	59	68 x 19	75 x 21	270	200	6M6+2M12	151TA2712
VU	350 x 110	83	80 x 21	80 x 32	300	200	H	108TA8561
VU	350 x 110	84	80 x 21	80 x 33		200	H	108TA3935
VU	350 x 115	67	78 x 25	78 x 31	280	200		151TA2713
VU	350 x 127	65	80 x 29	80 x 30	280	200		151TA2714
VU	350 x 128	70	68 x 27	80 x 31	266	200	R&T	129TA9832
VU	350 x 140	78	80 x 35	95 x 34	295	245	R&T	151TA2715
VU	350 x 140	105	75 x 22	80 x 20	300	200	D	124TA3424
VU	350 x 152	152	102 x 71	115 x 25				129TA9833
PU	358 x 106	69	75 x 39		294		2R+6G19,5 mm	151TA2716
VU	360 x 165	71	115 x 16	115 x 28	300	255	H+12M6+3M6	151TA2717
VU	370 x 160	114	110 x 40		310	200		151TA2718



POLYURETHANE WHEELS WITHOUT BEARINGS

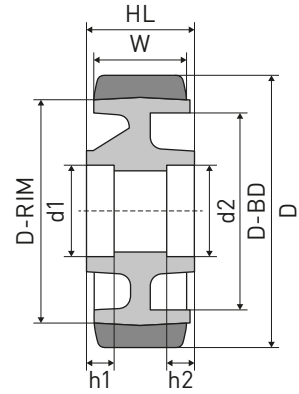

MAT	D x W	HL	d1 x h1	d2 x h2	D-RIM	Ø brake drum	Remark	REF
VU	370 x 160	150	115 x 30	100 x 72	310			129TA9836
VU-AS	370 x 160	150	115 x 30	100 x 72	310		Cu-Mesh	151TA2719
VU	380 x 140	113	95 x 113			200	R	108TA3993
TT	380 x 152	85,5	115 x 23	115 x 36	327	250	G18+G25+3M6	151TA2720
VU	380 x 152	85,5	115 x 23	115 x 36	327	250	G18+G25+3M6	151TA2721
TT	380 x 152	93	115 x 23	115 x 43	306	250	3M6+1G15+1G25	151TA2722
VU	380 x 192	97	115 x 22	115 x 43		250	H	108TA8581
VU	380 x 192	101	130 x 89	124 x 12	321		2L	151TA2723
TT	380 x 192	125	115 x 23			250	H	108TA8333
VU	380 x 192	125	115 x 23			250	H	129TA9837
VU	405 x 184	126	110 x 30	100 x 25	305	200	R	108TA8336

For bearings see page 275



POLYURETHANE WHEELS WITH BEARINGS

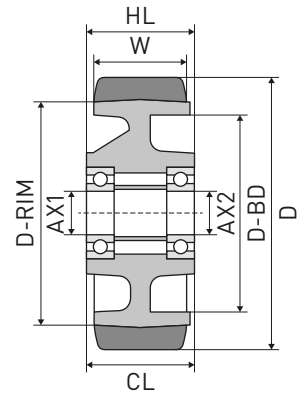

MAT	D x W	HL	CL	AX1	Bearing1	AX2	Bearing2	D-RIM	Ø brake drum	Remark	REF
PU	100 x 35	40	40	12	6201-						151TA2724
PU	100 x 35	35	35	20	6204-						151TA2725
PU	100 x 40	40	46	12	6204-			70			151TA2726
PU	100 x 40	40	40	15	6303-					(FA)	151TA2727
PU	100 x 40	40	40	15	6202-			80			129TA9528
VU	100 x 40	40	40	15	6202-			65			129TA9519
VU-HD	100 x 40	40	40	15	6202-			77			151TA2728
PU	100 x 40	40	40	15	6303-					(FA)	151TA2729
VU	100 x 40	40	40	15	6303-			79			129TA9520
PU	100 x 40	40	40	15	6202-						151TA2730
PU	100 x 40	40	40	15	6002-(SS)					SSB+(FA)	151TA2731
PU	100 x 40	40	32	20	6204-						129TA9532
PU	100 x 40	40	40	20	6204-					(FA)	107TA3049
PU	100 x 40	40	40	20	6204-			67			151TA2732
PU	100 x 40	40	42	20	6204-			60			129TA9533
PU	100 x 40	45	45	20	6204-						107TA3050
PU	100 x 40	40	40	25	6205-						151TA2733
Pu-Soft	102 x 52	52	52	19	RoIrr-Br						107TA3057
PU	110 x 50	50	48	20	6204-						129TA9467
PU	120 x 32	50	50	20	6304-			60			151TA2734
PU	120 x 32	50	50	25	6205-			60			151TA2735
PU	120 x 50	50	50	20	6304-						129TA9546
PU	120 x 50	50	50	20	6204-			80		(FA)	107TA3058
PU	120 x 50	50	50	25	6205-					(FA)	129TA9547
PU	120 x 50	50	50	25	6005-						151TA2736
PU	122 x 60	60	60	25	6005-						129TA9473
VU	122 x 60	60	60	25	6005-			92			151TA2737
PU	125 x 30	40	40	15	6202-						107TA3059
PU	125 x 30	30	30	20	6204-						151TA2738
VU	125 x 34	34	32	25	6205-			76			151TA2739
VU	125 x 38	38	32	25	6205-						107TA3060
VU	125 x 38	38	32	25	6205-						152TA1946
PU	125 x 40	50	51,5	11	6204-					BS	129TA9551
PU	125 x 40	45	45	15	6202-						129TA9552
PU	125 x 40	50	48	20	6204-			105			107TA3061
VU	125 x 40	40	31	35	6007-						129TA9549
PU	125 x 43	43	43	20	6204-						129TA9554
PU	125 x 48	57	50	20	6204-					(FA)	129TA9555
PU	125 x 50	50	62	12	6204-					BS	129TA9563
VU	125 x 50	50	65	15	6204-			95		BS	129TA9564



POLYURETHANE WHEELS WITH BEARINGS

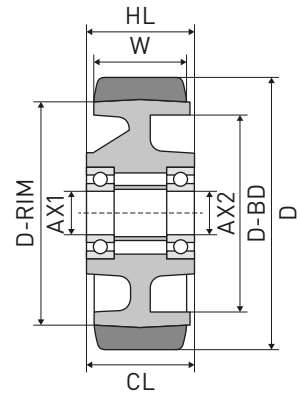

MAT	D x W	HL	CL	AX1	Bearing1	AX2	Bearing2	D-RIM	Ø brake drum	Remark	REF
VU	125 x 50	50	66	16	6005-			105		BS+(FA)	151TA2740
VU	125 x 50	50	61	16,5	6204-ZV			105		BS	129TA9557
PU	125 x 50	50	46	20	6204-			85			129TA9565
PU	125 x 50	50	46	20	6204-			103			139TA9804
PU	125 x 50	48	50	20	6204-			90			151TA2741
VU	125 x 50	50	50	20	6304-			95			151TA2742
PU	125 x 50	50	50	20	6204-			95			151TA2743
PU	125 x 50	50	54	20	6204-ZV			105			107TA3062
VU	125 x 50	50	54	20	6204-ZV			105			151TA2744
VU	125 x 50	50	54	20	6204-ZV			95			151TA2745
Pu-Soft	125 x 50	50	54	20	6204-ZV			84			151TA2746
PU	125 x 50	55	55	20	6204-			103		(FA)	129TA9560
PU	125 x 50	60	60	20	6204-			102		(FA)	115TA5840
PU	125 x 50	50	32	25	6205-						107TA3063
PU	125 x 50	56	40	25	6205-						129TA9568
PU	125 x 50	50	50	25	6205-			85		(FA)	129TA9567
PU	125 x 50	50	54	25	6005-ZV						107TA3064
VU	125 x 50	50	50	30	6006-						129TA9558
VU	125 x 50	50	52	40	6008-			100			151TA2747
PU	125 x 54	60	60	20	6204-			100			129TA9571
PU	125 x 54	60	60	30	6006-						124TA6941
VU	125 x 54	60	60	30	6006-						124TA6964
PU	125 x 60	60	63	12	6204-			100		BS+bolt+nut	129TA9575
PU	125 x 60	60	63	12	6204-			100		BS	151TA2748
PU	125 x 60	58	60	20	6204-			92			129TA9474
PU	125 x 60	60	60	20	6204-						151TA2749
VU	125 x 60	58	62	20	6204-ZV			94			129TA9573
PU	125 x 60	60	62	20	6204-ZV			98			129TA9576
VU-AS	125 x 60	60	62	20	6204-ZV			100			151TA2750
VU	125 x 60	60	62	20	6204-ZV			95			129TA9574
VU-HD	125 x 60	60	62	20	6204-ZV			95			151TA2751
VU	125 x 70	70	74	25	6005-ZV					(FA)	107TA3068
U-HL	126 x 73	63	65	25	6305-			103			151TA2752
PU	127 x 51	52	52	19	RoIr-Br						125TA4579
VU	130 x 40	50	38	45	6209-			113		2L	111TA1221
VU	140 x 40	45	45	20	6204-			110			151TA2753
VU	140 x 40	50	50	20	6204-						107TA3071
VU	140 x 50	50	50	25	6005-			115			151TA2754
PU	140 x 54	60	60	20	6204-			100		(FA)	129TA9586
PU	140 x 54	60	60	20	6204-			95		(FA)	107TA3074



POLYURETHANE WHEELS WITH BEARINGS

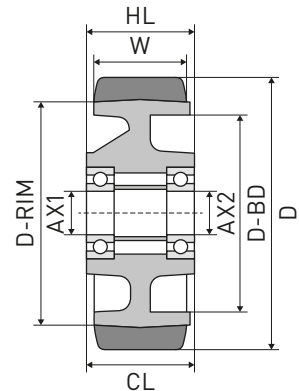

MAT	D x W	HL	CL	AX1	Bearing1	AX2	Bearing2	D-RIM	Ø brake drum	Remark	REF
VU	140 x 54	60	60	20	6204-			100		(FA)	129TA9584
PU-Soft	140 x 54	60	60	20	6204-			100		(FA)	151TA2755
PU	140 x 54	60	60	20	6204-			100		(FA)	151TA2756
VU	140 x 54	50	50	30	6006-			115		(FA)+H	129TA9587
PU	140 x 54	54	39	45	6009-					CLP	107TA3072
PU	140 x 60	68	75	15	6304-			115		BS	107TA3077
VU	140 x 60	68	75	15	6304-			115		BS	151TA2757
PU	140 x 60	68	75	15	6204-					BS	129TA9589
PU	140 x 60	68	68	20	6304-			115			151TA2758
VU	140 x 80	80	83	20	6204-ZV			118		4L	151TA2759
PU	150 x 30	30	30	20	6004-						151TA2760
VU	150 x 33	33	19	45	NJ-209					1L	129TA9595
VU	150 x 35	45	41	45	6209-			117			151TA2761
PU	150 x 36	38	38	20	6204-						107TA3078
PU	150 x 38	38	38	20	6204-						107TA3079
VU	150 x 38	50	38	20	6204-			117			129TA9597
PU	150 x 40	50	44	17	6303-						129TA9601
PU	150 x 40	60		20	Not spec.						107TA3085
PU	150 x 40	50	38	20	6204-						129TA9602
VU	150 x 40	40	40	20	6204-			125			151TA2762
PU	150 x 40	50	44	20	Not spec.			131			107TA3082
VU	150 x 40	60	58	20	6204-			120			151TA2763
VU	150 x 40	50	50	25	6205-						151TA2764
PU	150 x 40	50	40	45	6209-			113		2L	108TA4111
PU	150 x 44	47	40	20	6204-			125			107TA3083
PU	150 x 48	60	67	12,5	6006-			125		BS+FA	107TA3088
VU	150 x 48	55	60	20	6204-ZV			125			129TA9608
VU	150 x 48	60	60	20	6204-			122		(FA)	129TA9609
VU	150 x 48	60	60	25	6205-			125			151TA2765
PU	150 x 48	60	60	25	6205-			125			107TA3091
PU	150 x 50	50	61	15	6205-					BS	107TA3089
PU	150 x 50	60	61	15	6204-			125		SN+BS	151TA2766
PU	150 x 50	50	44	20	6204-						129TA9615
PU	150 x 50	50	48	20	6204-			130		(FA)	151TA2767
PU	150 x 50	50	50	20	6204-			115		(FA)	107TA3086
PU	150 x 50	50	50	20	6204-			115		(FA)	129TA9614
PU	150 x 50	50	50	20	6304-			115			151TA2768
PU	150 x 50	50	54	20	6204-ZV						151TA2769
PU	150 x 50	55	55	20	6204-						129TA9616
PU	150 x 50	57	55	20	6304-			123			151TA2770



POLYURETHANE WHEELS WITH BEARINGS

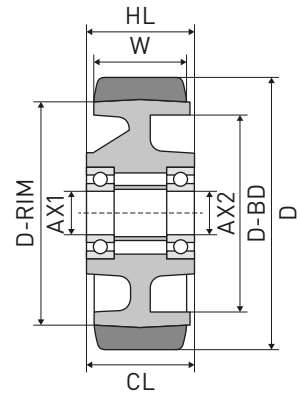

MAT	D x W	HL	CL	AX1	Bearing1	AX2	Bearing2	D-RIM	Ø brake drum	Remark	REF
PU	150 x 50	57	57	20	6304-			122			129TA9617
PU	150 x 50	60	60	20	6204-			125			107TA3090
PU	150 x 50	50	48,5	25	6005-						129TA9619
PU	150 x 50	50	50	25	6205-			110			108TA8509
VU	150 x 50	50	54	25	6005-ZV						151TA2771
PU	150 x 50	60	60	25	6205-						151TA2772
PU	150 x 50	60	45	30	6006-						107TA3092
VU	150 x 50	50	42	35	6007-						129TA9611
VU-AS	150 x 50	50	42	35	6007-			125		Cu-mesh	129TA9612
VU	150 x 50	50	40	45	NJ-209			114			151TA2773
VU	150 x 50	50	54	45	NJ-209			114			151TA2774
PU	150 x 54	60	60	20	6204-			125			107TA3094
PU	150 x 55	58	65	12	6204-					BS	151TA2775
VU	150 x 55	60	56	20	6005-					SN	151TA2776
PU	150 x 55	60	60	20	6204-						129TA9629
VU-AS	150 x 55	60	60	20	6204-			122			151TA2777
VU	150 x 55	60	60	20	6204-			120		(FA)	129TA9625
VU	150 x 55	60	62	20	6005-			125		BS+SN	129TA9626
PU	150 x 55	65	65	20	6204-					BS+FA	108TA4000
VU	150 x 55	60	56	25	6005-						129TA9627
PU	150 x 55	60	60	25	6005-						151TA2778
PU	150 x 60	65	65	25	6205-						124TA6903
VU	150 x 60	68	68	25	6205-						107TA3093
VU	150 x 65	65	70	19	6206-			119		BS	151TA2779
VU	150 x 65	65	65	50	6210-						129TA9633
PU	150 x 66	66	66	30	6206-			98			151TA2780
VU	150 x 75	75	59	25	Not spec.			100		R&T	151TA2781
VU	150 x 75	75	77	25	6305-						151TA2782
VU	150 x 75	80	80	25	6305-			115			151TA2783
PU	150 x 75	75	75	30	6206-						151TA2784
VU	150 x 76	76	58	25	6205-			120			107TA3095
PU	150 x 76	81	84	25	6206-			130		BS+Cap	151TA2785
VU	150 x 79	72	72	20	6204-			108			107TA3096
PU	150 x 79	79	72	20	6204-			103		4L	151TA2786
VU	150 x 80	80	80	25	6205-			112			151TA2787
PU	150 x 80	88	86	25	6305-						124TA6931
VU	150 x 95	95	95	25	6305-			123			151TA2788
U-HL	152 x 70	70	68	35	6307-			95			151TA2789
Pu-TS	152 x 70	70	70	35	6307-			130			129TA9641
VU	153 x 76	80	88	25	6206-			130		BS+K+FA	129TA9645



POLYURETHANE WHEELS WITH BEARINGS

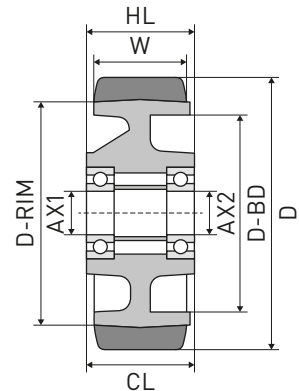

MAT	D x W	HL	CL	AX1	Bearing1	AX2	Bearing2	D-RIM	Ø brake drum	Remark	REF
VU	155 x 40	40	31	35	6007-			130			129TA9646
VU-AS	156 x 40	40	40	35	Not spec.						151TA2790
VU	160 x 45	45	33	30	6006-			124			151TA2791
PU	160 x 50	60	60	20	6204-			120			129TA9648
VU	160 x 80	80		35	6207-						129TA9651
VU	175 x 40	40		20	6204-						124TA6910
PU	175 x 40	50	48	20	6204-						151TA2792
VU	175 x 58	43	34	20	6204-				143	5G9	129TA8946
PU	175 x 58	47	35	20	6204-				143		107TA3102
PU	175 x 78	78		25	6005-						151TA2793
VU	180 x 40	40	40	25	6005-			151		H	107TA3103
PU	180 x 50	50	42	20	6204-					CLP	107TA6877
PU	180 x 50	50	44	20	6204-					R	129TA9677
VU	180 x 50	50	52	20	6304-			145			108TA8512
VU	180 x 50	60	60	25	6205-			145			107TA3107
VU	180 x 54	54	39	45	6009-					2R	108TA8513
VU	180 x 65	65	63	25	Not spec.						151TA2794
PU	180 x 65	75	75	25	6205-			145			107TA3108
PU	180 x 75	80	78	25	6205-					R&T+SN	151TA2795
PU	180 x 75	80	80	25	6205-					R&T+SN	129TA9693
VU	180 x 100	100	102	25	6305-			150			151TA2796
VU	180 x 100	109		30	6009-					BS+AS	129TA9697
VU	180 x 100	109	114	30	6009-					BS	108TA3988
PU	180 x 100	109	114	30	6009-					BS	129TA9699
VU	200 x 25	40	32	35	6007-			176		H	151TA2797
VU	200 x 35	41	31	35	6007-					H	124TA6915
VU	200 x 40	40	31	35	6007-			177			129TA9702
VU	200 x 50	60	65	16,5	6204-					BS	151TA2798
VU	200 x 50	60		20	6304-	25	6205-	175		CAP+2L+3M5	129TA9716
PU	200 x 50	33	30	20	6204-			182	115	H	151TA2799
PU	200 x 50	50	32	20	6204-					R	129TA9714
PU	200 x 50	50	43	20	6204-					R	129TA9715
PU	200 x 50	57	49	20	6204-						151TA2800
PU	200 x 50	57	50	20	6204-					R	151TA2801
PU	200 x 50	60	54	20	6204-						123TA9572
PU	200 x 50	60	60	20	6204-						107TA3112
PU	200 x 50	50	50	25	6205-						151TA2802
VU	200 x 50	55	53	25	6205-					R&T+BS	129TA9708
VU	200 x 50	50	54	25	6005-ZV			140		R&T	107TA3109
PU	200 x 50	60	60	25	6205-			173			107TA3116



POLYURETHANE WHEELS WITH BEARINGS

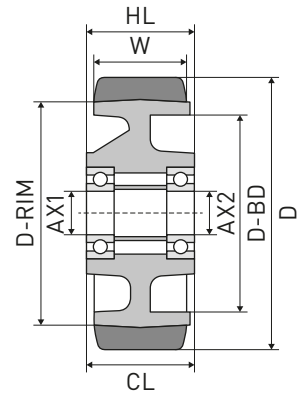

MAT	D x W	HL	CL	AX1	Bearing1	AX2	Bearing2	D-RIM	Ø brake drum	Remark	REF
VU	200 x 50	60	64	25	Not spec.						139TA9696
VU	200 x 50	50	48	30	6006-			175			151TA2803
VU	200 x 55	58	37	39	JRM3939			160		1L+H+R	129TA9710
VU	200 x 60	60	60	25	6205-			174			151TA2804
PU	200 x 75	75	75	25	6305-			175			151TA2805
VU	200 x 75	80	80	25	6205-					4L	107TA3117
PU	200 x 75	75	75	30	6206-			170			151TA2806
VU	200 x 75	90	90	30	6206-			100			107TA3118
VU	200 x 80	80	78	25	6305-						151TA2807
VU	200 x 80	80	80	25	6305-					4L	129TA9745
PU	200 x 80	86	86	25	6305-						124TA6932
PU	200 x 80	90	90	25	6305-					SN	129TA9748
PU	200 x 80	80	80	30	6206-						151TA2808
VU	200 x 80	80	78	35	Not spec.			175			151TA2809
VU	200 x 80	80	66	40	6208-						129TA9746
VU	200 x 80	80	66	40	6208-						129TA9749
VU	200 x 80	80	70	40	62208-			140		R&T	151TA2810
VU	200 x 82	82	46,5	25	6305-	30	6206-	145			108TA3987
PU	200 x 82	82	47,5	25	6305-			145			107TA3119
VU	200 x 85	88	88	25	6305-			105			151TA2811
PU	200 x 100	95	114	30	6009-			140		BS+Cap	129TA9751
VU	200 x 100	95	135	30	6009-			140		BS+AS	129TA9750
VU	200 x 105	105	110	25	6308-			160		4L+BS	151TA2812
VU	200 x 105	80	70	40	6208-						151TA2813
VU	200 x 105	107	78	40	6008-						129TA9500
VU	200 x 105	105	106	40	6208-			160			129TA9501
VU	200 x 110	110	110	45	6209-					4L	151TA2814
PU	203 x 102	102	102	30	6206-			153			129TA9754
U-92	205 x 95	95		35	6307-						151TA2815
PU	210 x 100	100	89	40	62208-			140		R&T	129TA9756
VU	220 x 102	64	57	55	6211-	40	6208-	175			151TA2816
PU	227 x 127	127	127	45	6209-			127		R&T	108TA3953
PU	230 x 60	60	60	35	6207-					2M12+SN	129TA9757
VU	230 x 65	70	70	35	6207-						108TA8514
PU	230 x 80	85	85	30	6206-						151TA2817
VU	230 x 85	85	96	30	6208-					BS	129TA9761
VU	230 x 85	55	42	40	JRM-4068			183		1L+2R	151TA2818
VU	230 x 105	110	110	45	6209-			190		4L	151TA2819
VU	230 x 110	110		30	6307-						108TA4037
PU	230 x 110	110	115	30	6208-					BS	124TA6901



POLYURETHANE WHEELS WITH BEARINGS

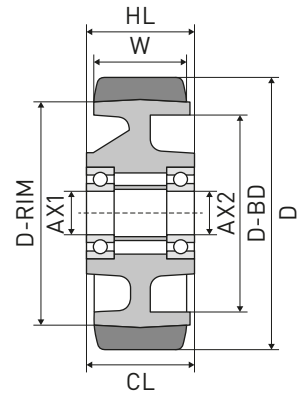

MAT	D x W	HL	CL	AX1	Bearing1	AX2	Bearing2	D-RIM	Ø brake drum	Remark	REF
VU	230 x 110	110	115	30	6208-			187		BS	151TA2820
VU	230 x 110	110	116	30	6208-			191	159	GR+BS	129TA9760
VU	240 x 140	90	88	40	JKOS040			195	160	H	151TA2821
VU	240 x 140	140	131	40	JKOS040			190			151TA2822
PU	250 x 50	60	56	25	6205-			225			151TA2823
VU	250 x 50	58		30	6006-			220			107TA3121
PU	250 x 60	73	71	25	6205-			224			107TA3122
VU	250 x 65	64	64	35	6007-			215			129TA9765
PU	250 x 75	80	80	25	6305-			200		4L	107TA3124
PU	250 x 80	75	75	25	6305-			170			151TA2824
PU	250 x 80	90		30	6206-			214			107TA3125
VU	250 x 80	80	80	30	6006-			210			151TA2825
VU	250 x 80	80	80	35	6007-			225			151TA2826
PU	250 x 95	95		25	6305-						107TA3126
PU	250 x 95	95		30	6206-						151TA2827
PU-Soft	252 x 80	80	80	35	6207-			221		SN	151TA2828
PU	254 x 83	82	68	31	Conical			240			151TA2829
PU	265 x 108	108	113	40	6210-					BS	129TA9780
PU	265 x 108	108	113	40	6210-					BS+CS	129TA9781
U-92	267 x 102	115	115	35	6307-			180			151TA2830
VU	285 x 75	75	45	45	DAC 4583			240		1L+R	151TA2831
PU	285 x 75	75	45	45	DAC 4583			240		1L+R	151TA2832
PF	285 x 75	75	45	45	Not spec.			240		1L+R	151TA2833
VU	285 x 80	80	78	40	6008-			240			151TA2834
VU	285 x 100	104	135	30	6009-					BS	108TA3983
VU	285 x 100	74	56	35	6207-	45	NA4909.		200	R	151TA2835
VU	285 x 100	60	42	40	JRM-4068			244	No	1L+R	151TA2836
VU	285 x 100	60	42	40	JRM-4068			245	No	1L+R	151TA2837
VU	285 x 100	62	42	40	JRM-4068			180		1L	107TA3259
VU	285 x 100	62	42	40	JRM-4068			240	200	1L+R	151TA2838
VU	285 x 100	65	42	40	JRM-4068			240	180	1L	151TA2839
VU	285 x 100	70	42	40	JRM-4068			247	No	1L - (GR)	129TA9789
VU	285 x 100	70	42	40	JRM-4068			245	No	1L - GR	129TA9788
VU-AS	285 x 100	70	42	40	JRM-4068			245	No		151TA2840
VU	285 x 100	70	42	40	JRM-4068			245	Brk-Hub	1L+R+3G	151TA2841
VU	285 x 100	70	42	40	JRM-4068			245	No	1L+R	151TA2842
VU	285 x 100	100	83	40	6208-						129TA9790
VU	285 x 100	74		45	309946-			247	200	1L+R	151TA2844
VU	285 x 105	104,5	114	30	6009-					BS	151TA2845
VU	285 x 130	77	45	45	DAC 4583			240		1L+R	129TA9794



POLYURETHANE WHEELS WITH BEARINGS

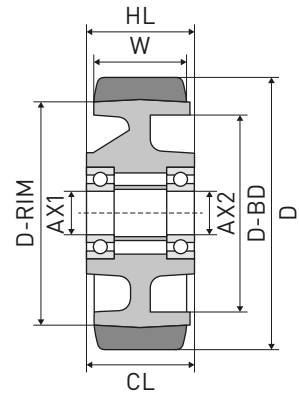

MAT	D x W	HL	CL	AX1	Bearing1	AX2	Bearing2	D-RIM	Ø brake drum	Remark	REF
PF	285 x 130	77	45	45	DAC 4583			240		1L+R	151TA2846
VU	300 x 50	60		25	Not spec.						107TA3127
VU	300 x 50	50	50	50	6010-						129TA9797
VU	300 x 80	80		40	6208-						107TA3129
VU	300 x 80	80		50	6010-						151TA2848
PU	300 x 90	102	102	30	6307-			203		R&T	108TA8326
PU	300 x 100	85	71	35	6307-			230		R&T+8M6+3M6	129TA9806
VU	300 x 100	79	107	40	32010-					GR+BS+CS	129TA9801
VU	300 x 100	79	107	40	32010-					GR+BS	129TA9799
VU	300 x 100	72	113	40	32010-				200	BS	129TA9798
VU	300 x 100	100	113	40	6210-			255		BS	129TA9804
VU	300 x 100	100	113	40	6210-					BS	129TA9802
VU	300 x 100	100	113	40	6210-					BS+CS	129TA9803
VU	300 x 100	79	115	40	32010-			250	200	BS	129TA9800
VU	300 x 100	100		50	6010-						129TA9805
VU	300 x 106	81	103	40	BTH-1024C	30		250		BS+GR+R	143TA7776
VU	300 x 106	81	109	40	BTH-1024C	30		250		BS+R	151TA2849
VU	300 x 106	106	110	40	6210-			250		BS	151TA2850
VU	300 x 157	95		65	33013-			240	200	3M6+8M6	151TA2851
VU	310 x 102	75	66	40	6208-				200		129TA9808
VU	310 x 102	63	58	55	6211-	40	6208-		200		108TA8352
VU-AS	310 x 102	63	58	55	6211-	40	6208-		200	CU-Mesh	129TA9810
VU	310 x 102	77,5	61,5	60	6012-	40	6308-	253	200		129TA9809
VU-AS	310 x 102	77,5	61,5	60	6012-	40	6308-	253	200	CU-Mesh	151TA2852
VU	310 x 112	87,5	61,5	60	6012-	40	6308-	255	200		129TA9812
VU-AS	310 x 112	87,5	61,5	60	6012-	40	6308-	255	200		151TA2853
VU	310 x 122	83	77	40	6208-	55	6211-	260	200		151TA2854
VU	310 x 123	97	85	40	6208-				200		151TA2855
VU-AS	320 x 89	65		45	NA4909-2RS	35	6207-	254	230	CU-Mesh+6M12+3M8	151TA2856
VU	330 x 100	77	58	35	6207-	45	4909-		230		129TA9820
VU	330 x 100	77	58	35	6207-	45	4909-	275	200	R	129TA9821
VU	330 x 100	74		45	309946-				200	R+1L	151TA2857
VU	343 x 108	68	42	40	Conical				180	H	108TA8329
VU	343 x 141	141	141	35	6307-						108TA8345
VU	343 x 145	80		50	6210-				200	H	108TA8574
VU	343 x 146	56	42	40	JRM-4068			275	180		108TA3996
VU	350 x 55	55		40	6208-						129TA9823



POLYURETHANE WHEELS WITH BEARINGS

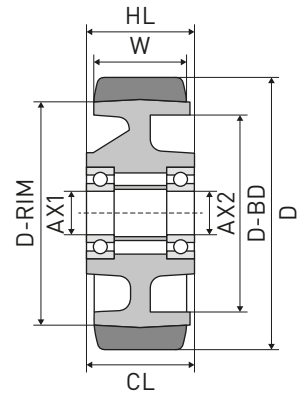

MAT	D x W	HL	CL	AX1	Bearing1	AX2	Bearing2	D-RIM	Ø brake drum	Remark	REF
VU	350 x 100	80	115	40	32010-				200	H+BS	129TA9828
VU	350 x 102	68	42	40	JRM-4068			292	200		151TA2858
VU	350 x 106	80	102	40	BTH-1024C	30	bushing	300	No	BS+2R	151TA2859
VU	350 x 106	80	104	52	BTH-1024C	30	bushing	300	No	GR+R+BS	151TA2860
VU	350 x 110	102	107	40	32010-			300		GR+BS	129TA9829
VU	350 x 110	102	107	40	32010-			300		GR+BS+CS	151TA2862
VU	350 x 110	83	113	40	32010-			300	200	BS	129TA9830
VU	350 x 110	84	113	40	32010-			300	200	BS+CS	129TA9831
VU	355 x 106	69	42	40	JRM-4068			290			151TA2863
VU	355 x 106	61	43	40	4068-			290			129TA9834
VU	355 x 135	69	42	40	JRM-4068			295		6G16+1L	151TA2864
VU	355 x 135	62	44	40	JRM-4068			295		8G9+1L	151TA2865
PU-Soft	356 x 89	76	76	25	6005-			250		3L+4G10,5+SIPE	151TA2866
VU	360 x 152	120	117	40	6208-				228		151TA2867
VU	370 x 160	114	114	60	33212			310	200		151TA2868
VU	370 x 160	160	155	60	33212-			310	No		151TA2869
VU-AS	370 x 160	160	155	60	RoIr-Br				No		151TA2870
VU	380 x 192	125		75	32015-				250	H	151TA2871



POLYURETHANE WHEELS WITH SEALED BEARINGS

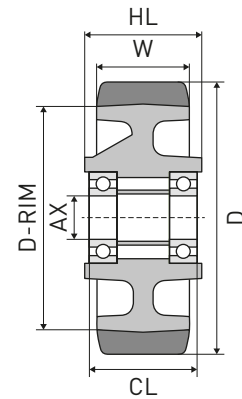

MAT	D x W	HL	CL	AX	D-RIM	Remark	REF
PU	100 x 40	40	42	10,2	65		129TA9527
PU	100 x 40	45	50	20	79		107TA3052
VU	100 x 40	47	51	25			129TA9521
PU	125 x 50	50	65	12			107TA3065
PU	125 x 50	50	54	20		BS	107TA2882
VU	125 x 54	54	60	25			107TA3066
PU	125 x 54	58	62	25			129TA9572
VU	125 x 90	90	95	25			151TA2876
VU	140 x 50	50	53	20	105		129TA9581
VU-HD	140 x 50	50	53	20	106		151TA2877
VU	140 x 50	50	62,5	20	105	BS	129TA9582
VU	140 x 60	64	65	12	109	BS	107TA3076
VU	140 x 60	60	63	20			107TA3075
PU	140 x 60	60	75	20	115		151TA2878
VU	140 x 70	70	73	20		4L	129TA9592
VU	150 x 40	50	55	12,5	114	BS	151TA2879
PU	150 x 40	50	42	20	115		107TA3084
VU	150 x 40	50	55	20	114		151TA2880
VU	150 x 48	60	67	12,5	125	BS+(FA)	151TA2881
PU-Soft	150 x 50	60	66	20	105		129TA9623
VU	200 x 50	60	54	15	175	BS	151TA2882



RUBBER + ALUMINIUM WHEELS WITHOUT BEARINGS

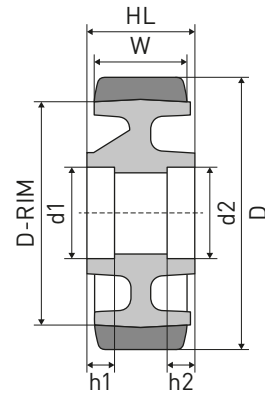

MAT	D x W	HL	d1 x h1	d2 x h2	D-RIM	Remark	REF
RB	160 x 50	58	47 x 23		100		107TA3001
RB	160 x 50	60	47 x 17		100		107TA3002
RB	175 x 59	60	47 x 48		130	2L	129TA9660
RB	180 x 50	50	47 x 14	47 x 20			129TA9682
RB	180 x 50	60	47 x 17		140		107TA3014
RB	180 x 50	60	47 x 19	47 x 27	140		151TA2883
RB	200 x 50	43	47 x 17		140		151TA2884
RB	200 x 50	50	47 x 14	47 x 21	140	R	151TA2885
RB	200 x 50	50	47 x 14	47 x 21	160	R	151TA2886
RB	200 x 50	50	47 x 22	47 x 23	167		151TA2887
RB	200 x 50	57	47 x 15	47 x 21			129TA9734
RB	200 x 50	60	47 x 15	47 x 19	160	R	151TA2888
RB	200 x 50	60	47 x 17		140		107TA6754
RB-NM	200 x 50	60	47 x 17				151TA2889
RB	200 x 50	60	52 x 15	52 x 25	140		151TA2890
RB	200 x 50	60	52 x 17		140		107TA3024
RB	230 x 50	60	47 x 17				107TA3032
RB	250 x 50	54	47 x 12				107TA3032
RB	250 x 50	60	47 x 13		184		129TA9762
RB	250 x 50	60	47 x 17		184		151TA2891
RB	250 x 60	70	47 x 17		190		108TA8507
RB	300 x 60	75	62 x 17				151TA2892

For bearings see page 275



RUBBER + ALUMINIUM WHEELS WITH BEARINGS

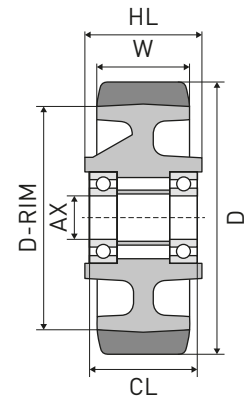

MAT	D x W	HL	CL	AX	D-RIM	Bearing	Remark	REF
RB	100 x 40	40	40	12		6201-		129TA9534
RB	100 x 40	40	40	15		6002-		107TA3131
RB	100 x 40	40	40	15		RoI-r-Br		107TA3132
RB-NM	125 x 50	54	60	20	83	6204-ZV		151TA2896
RB	125 x 50	60	60	20	75	6204-		151TA2897
RB	150 x 50	60	60	20	120	6204-		151TA2898
RB	160 x 50	58	38	20		6204-		129TA9649
RB	160 x 50	60	54	20	100	6204-		107TA3134
RB	160 x 65	65	56	25	130	6205-		105TA4630
RB	170 x 50	58	54	20	135	6204-[[SS]]	SSB+H+cap	151TA2899
RB	170 x 50	58	54	20	135	6204-	H+cap	124TA6946
RB	180 x 50	50	41	20	140	6204-	R	107TA6878
RB	180 x 50	50	44	20	140	6204-	R	129TA9685
RB	180 x 50	50	50	20	140	6204-		124TA6927
RB	180 x 50	52	52	25	140	6205-		107TA3136
RB	180 x 50	54	60	25	140	6005-ZV		107TA3137
RB	180 x 50	56	48	20	140	6204-		139TA9805
RB	180 x 50	60	42	20	140	6204-		107TA3135
RB	180 x 50	60	46	25		6205-		107TA3138
RB	180 x 50	60	50	25	140	6005-		151TA2900
RB	180 x 50	60	54	20	140	6204-		151TA2901
RB	180 x 50	60	56	20	140	6304-		139TA9741
RB	180 x 50	60	60	20	140	6304-		151TA2902
RB	180 x 52	50	42	20	140	6204-		129TA9686
RB	200 x 50	50	38	20	167	6204-	R	124TA9061
RB	200 x 50	50	43	20	140	6204-	R	129TA9736
RB	200 x 50	50	43	20	160	6204-		131TA5494
RB	200 x 50	50	43	20	160	6204-	R	151TA2903
RB-As	200 x 50	50	44	20	140	6204-		151TA2904
RB	200 x 50	50	45	20	140	6204-		151TA2905
RB	200 x 50	50	50	16	140	6204-	BS	151TA2906
RB	200 x 50	55	55	20	140	6204-		124TA6905
RB-NM	200 x 50	55	60	20	140	6204-ZV		151TA2907
RB	200 x 50	55	60	25		6005-ZV		151TA2908
RB	200 x 50	57	49	20	140	6204-		151TA2909
RB	200 x 50	60	42	20	156	6204-		151TA2910
RB	200 x 50	60	50	25	140	6205-	Cap	129TA9741
RB-NM	200 x 50	60	50	25	140	6005-		151TA2911
RB	200 x 50	60	54	20	140	6204-		107TA3141
RB-NM	200 x 50	60	54	20		6204-		151TA2912
RB	200 x 50	60	55	25	140	6005-		107TA3142
RB	200 x 50	60	55	25	140	6205-		124TA6909



RUBBER + ALUMINIUM WHEELS WITH BEARINGS

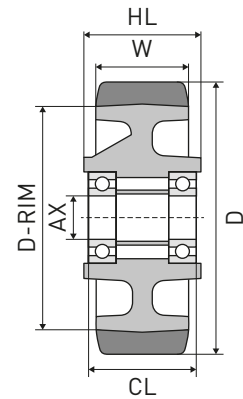

MAT	D x W	HL	CL	AX	D-RIM	Bearing	Remark	REF
RB-As	200 x 50	60	55	25	140	6005-		151TA2913
RB	200 x 50	60	56	25	140	6205-		129TA9742
RB	200 x 50	60	58	20	140	6204-		151TA2914
RB	200 x 50	60	60	20	140	6204-		129TA9737
RB	200 x 52	58	40	25	140	6205-		151TA2915
RB-NM	200 x 63	51	51	19	176	6203-2RS-3/4		151TA2916
RB	250 x 50	54	60	12	180	6204-ZV	BS	151TA2917
RB	250 x 50	60	50	25	184	6005-		151TA2918
RB	300 x 50	60	60	25		6205-		151TA2919
RB	300 x 60	75	74	30	238	6206-		107TA3128



RUBBER + NYLON WHEELS WITH FULL-BORE

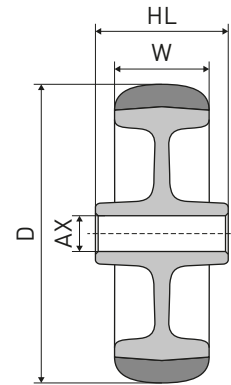

MAT	D x W	HL	AX	REF
RB-NM	36 x 15	21,5	6	151TA2920
RB-NM	50 x 18	22	8	129TA9505
RB-NM	50 x 20	22	8	151TA2921
RB-NM	50 x 20	27	8	151TA2922
RB-NM	60 x 24	28	8	151TA2923
RB-NM	76 x 22	26	8	127TA2952
RB-NM	76 x 24	30	9,6	151TA2924
RB-NM	77 x 22	26,5	11	129TA9515
RB	95 x 24	27	10,2	151TA2925
RB-NM	100 x 33	35	11	151TA2926
RB-NM	101 x 22	29	16,5	139TA7573
RB	102 x 22	27	12,5	151TA2927

MAT	D x W	HL	AX	REF
RB	102 x 25	29	9,5	151TA2928
RB-NM	125 x 52	55	19,5	151TA2929
RB-NM	125 x 52	55	19,5	151TA2930
RB-NM	152 x 52	56	30	151TA2931
RB	180 x 32	33	12	129TA9672
RB	180 x 50	60	20	151TA2932
RB	200 x 50	60	20	129TA9739
RB	200 x 52	41	15	140TA1212
RB-NM	203 x 48	52	13	151TA2933
RB-NM	203 x 51	55	19,5	151TA2934
RB	250 x 56	60	20	139TA9802
RB	285 x 50	76	19	140TA8392



RUBBER + NYLON WHEELS WITHOUT BEARINGS

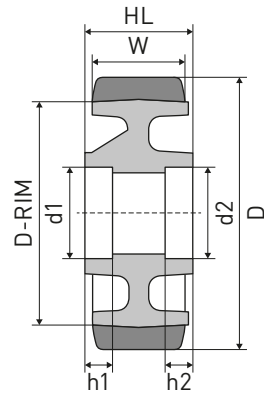

MAT	D x W	HL	d1 x h1	d2 x h2	D-RIM	Remark	REF
RB	175 x 55	50	47 x 15	47 x 20		H	129TA9659
RB	180 x 50	50	47 x 14				129TA9683
RB	180 x 50	60	47 x 17				129TA9687
RB	200 x 50	60	47 x 17		140		107TA3020
RB	200 x 75	70	72 x 15	72 x 26	100	4M8	151TA2936

For bearings see page 275



RUBBER + NYLON WHEELS WITH BEARINGS

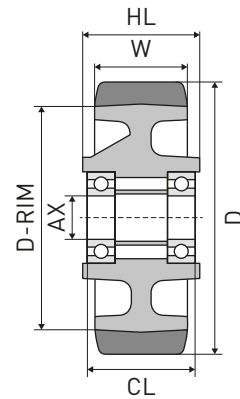

MAT	D x W	HL	CL	AX	D-RIM	Bearing	Remark	REF
RB-NM	75 x 24	26	30	6		6002-	BS	139TA7658
RB-NM	80 x 35	44,4	44,4	12		Rolr-Br		151TA2937
RB-NM	100 x 35	44,4	44,4	12		Rolr-Br		151TA2938
RB	123 x 38	40	45	15	74	Rolr-Br	RIB	151TA2939
RB	125 x 50	54	54	25	53	6005-		151TA2940
RB	150 x 32	36	0	8		6201-	BS	124TA6919
RB-NM	152 x 38	40	44	12,8	112	Not spec.		151TA2941
RB	170 x 50	58	48	20		6204-	H	129TA9658
RB	170 x 50	58	52,5	20	140	6204-	H	107TA6845
RB	175 x 55	50	42	20		6204-		151TA2942
RB	175 x 55	50	43	20	135	6204-	H	107TA6601
RB	175 x 55	50	43	20		6204-(SS)	SSB+H	151TA2943
RB	180 x 48	57	48	20		6204-	H	124TA8752
RB	180 x 50	48	38	20		6204-		123TA8479
RB-NM	183 x 35	37	38	7	130	Rolr-Br		151TA2944
RB	200 x 50	50	46	25		6005-ZV		107TA3139
RB	200 x 50	58	52	20		6204-		151TA2945
RB-NM	200 x 50	60	60	20		Rolr-Br		134TA8152
RB-NM	250 x 50	60	50	25	206	6305-	RIB	151TA2946
RB	250 x 58	75	75	25	130	Rolr-Br		151TA2947
RB	250 x 60	75	0	20		Rolr-Br		124TA4895
RB	250 x 80	50	50	25	218	6205-	PRF	129TA9772
RB	406 x 89	55	0	30	307	6206-		139TA7612



RUBBER + STEEL PLATE WHEELS WITH BEARINGS

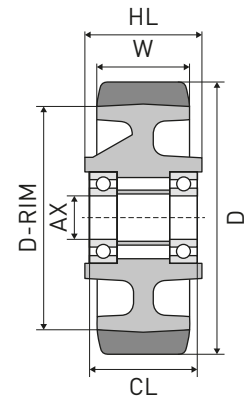

MAT	D x W	HL	CL	AX	D-RIM	Bearing	Remark	REF
RB	125 x 38	38	38	15		Rolr-Br		151TA2948
RB	200 x 50	60	60	14		Rolr-Br	BS	151TA2949
RB	200 x 50	60	60	20		Rolr-Br		151TA2950
RB	250 x 65	14	14	20	125	Not spec.		151TA2951
RB	250 x 65	40	43	19,2	138	Not spec.		151TA2952
RB	250 x 85	75	75	25	135	6005-	SN BLK	151TA2953
RB-NM	250 x 85	75	75	25	135	6005-	SN RIB	151TA2954
RB	305 x 95	50	50	20	132	6204-	PRF	151TA2955



RUBBER + CAST IRON WHEELS WITHOUT BEARINGS

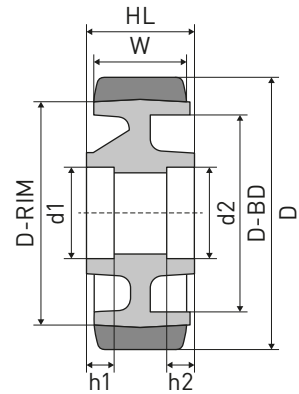

MAT	D x W	HL	d1 x h1	d2 x h2	D-RIM	Ø brake drum	Remark	REF
RB	125 x 50	50	47 x 17		65			129TA9569
RB	150 x 75	80	72 x 49		100		R&T+1L+R	151TA2495
RB	170 x 50	36	47 x 10	47 x 19	134	110	H+2R	151TA2496
RB	170 x 52	34	47 x 11	47 x 16		115		151TA2497
RB	175 x 58	60	47 x 21			143	C+R	129TA9662
RB	178 x 73	42	72 x 28				R+H+1L	151TA2498
RB	178 x 73	47	72 x 17		128		1L+R	129TA9670
RB	178 x 73	55	72 x 18		128		1L+R	111TA1369
RB	178 x 73	56	72 x 41				1L+R	111TA1366
RB	178 x 73	66	59 x 11	59 x 13	128			111TA1269
RB	178 x 73	66	59 x 12	59 x 13	128			129TA9668
RB	178 x 73	66	62 x 24	62 x 29	120		3Mx	151TA2499
RB	178 x 73	68	52 x 19	62 x 27	127		3M6	151TA2500
RB	178 x 73	73	80 x 20				R+2L	111TA1268
RB	178 x 73	73	52 x 15	62 x 30	120			151TA2501
RB	178 x 74	60	52 x 17	62 x 17	128		4Mx	111TA1287
RB	178 x 76	58	52 x 17	62 x 17	125		4M6	129TA9667
RB	180 x 50	33	47 x 11	47 x 20	140	115	H	129TA9681
RB	180 x 75	68	52 x 16	62 x 18	135		4M6	129TA9694
RB	180 x 75	75	62 x 15					111TA1226
RB-NM	180 x 75	75	62 x 14		135			151TA2502
RB	200 x 50	33	47 x 11	47 x 20	140	115	H	129TA9733
RB	200 x 50	33	47 x 11	47 x 14	140	115	H	129TA9732
RB	205 x 76	62	62 x 17	52 x 17	140			151TA2503
RB	254 x 120	79	90 x 19	90 x 20	169		3M8	129TA9776
RB	254 x 120	84	80 x 16	90 x 23	169			151TA2504
RB	254 x 127	58	90 x 20		159		R&T+4M8	151TA2505
RB	406 x 127	55	65 x 19	65 x 25	308	200		129TA9838

For bearings see page 275



RUBBER + CAST IRON WHEELS WITH BEARINGS

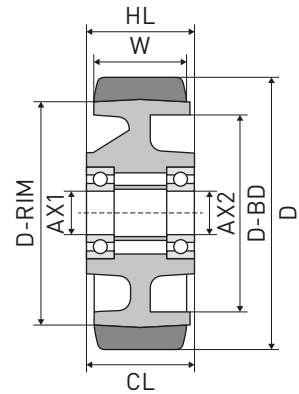

MAT	D x W	HL	CL	AX1	D-RIM	Ø brake drum	Bearing	Remark	REF
RB	125 x 50	50	53	20	80	115	WP		129TA9570
RB	125 x 50	50	54	20	105		WP		107TA2883
RB	150 x 75	75	63	20			6204-		151TA2506
RB	150 x 75	75	62	25			6205-		107TA3133
RB	150 x 75	75	75	40	100		6308-	R&T	151TA2507
RB	150 x 79	79	72	20			6204-		151TA2508
RB-As	160 x 50	60	62	20			6204-ZV		124TA6945
RB	170 x 52	34	36	20	138		6204-		129TA9656
RB-As	175 x 58	47	35	20			6204-		129TA9663
RB-As	175 x 58	47	35	20			6204-	5G9	151TA2509
RB	195 x 50	55	55	20	165		6204-		151TA2510
RB	200 x 50	33	30	20	140	115	6204-	H	129TA9735
RB	200 x 50	60	60	20	140		6304-	R&T	108TA8516
RB	200 x 50	60	60	20			Not spec.		151TA2511
RB	200 x 50	60	60	25			6205-		129TA9740
RB	200 x 80	90	90	30	125		6206-		151TA2512
RB	227 x 127	127	127	45	127		6209-	R&T	108TA3954
RB	230 x 50	60	50	25	170		6205-	R&T	107TA3145
RB	250 x 80	70	60	25	170		6205-	R&T+SN+H	129TA9766
RB-NM	250 x 80	85	85	30	175		6206-		129TA9767
RB-NM	250 x 80	85	89	35	175		6007-		151TA2513
RB-NM	305 x 100	88	78	32	255		Conical	PRF	141TA4894
RB-NM	305 x 105	89	89	32	250		Bushing		151TA2514
RB	355 x 90	62	62	25	222		6205-	PRF	151TA2515



CAST IRON WHEELS

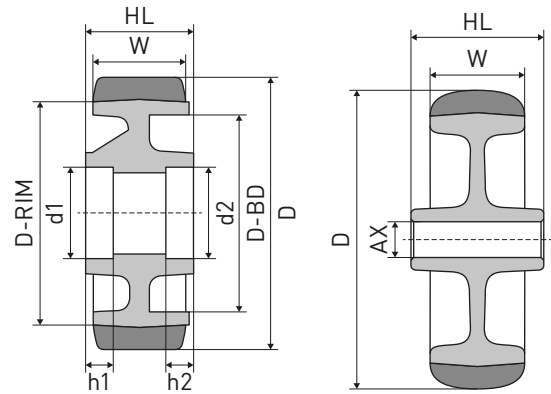

D x W	d1 x h1/h2	HL	CL	AX	Bearing	Remark	REF
50 x 21		23		18	Full-bore	BS	129TA9509
51 x 17		19,3		19	Full-bore		141TA1078
70 x 14		17		10	Full-bore		129TA7884
105 x 46		46		20	Full-bore		129TA9542
150 x 56	47 x 14	56					129TA9630
150 x 56	47 x 14	58	58	20	6204-ZV		129TA9631
150 x 70	68 x 24	52					151TA2516
168 x 42	47 x 16	66					129TA9652
168 x 50	47x 15	58	54	20	6204-	D+H	124TA6920
175 x 57	47 x 14/21	49	42	20	6204-		123TA6140
200 x 50	52 x 17	59					107TA6756
200 x 50	52 x 17	59	59	20	6304-		107TA6751



3

STANDARD TRACTION WHEELS

FOR PALLET TRUCKS AND
HANDLING EQUIPMENT



STANDARD TRACTION WHEELS

How to identify your wheel?

- Step 1:** count number of bolt holes
- Step 2:** measure diameter of center hole (in mm)
- Step 3:** measure wheel diameter (in mm)
- Step 4:** measure wheel width (in mm)

Searching the catalogue

- The wheels are sorted by:**
1. Number of bolt holes
 2. Diameter center hole
 3. Wheel diameter
 4. Wheel width

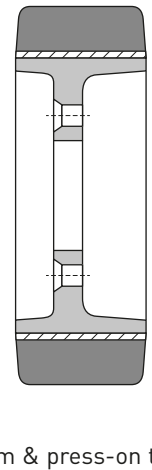
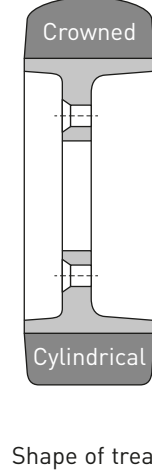
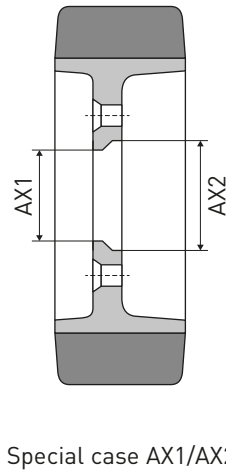
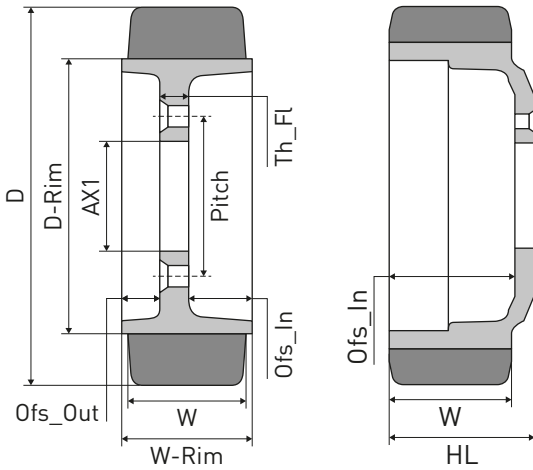

Special case AX1/AX2

Shape of tread

Rim & press-on tyre

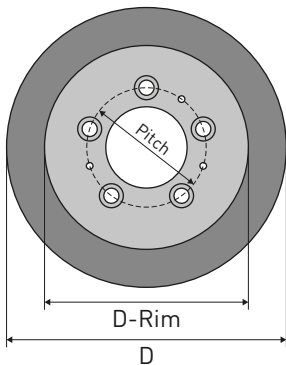

Most important info

Number of bolt holes:	Qty-BH:	<input type="text"/>
Center hole:	AX1/AX2:	<input type="text"/>
Diameter bandage:	D:	<input type="text"/>
Width bandage:	W:	<input type="text"/>
Hub length (if applicable):	HL:	<input type="text"/>

Material of the wheel

Bandage material:	MAT:	<input type="text"/>
Rim material:	MAT-Rim:	<input type="text"/>
Profile (yes/no):	PRF:	<input type="text"/>

Material

Polyurethane – Vulkollan® – Tractothane® – Pu-Soft – Rubber – Rubber non-marking – Antistatic – Quartz – Cast iron – Steel – Aluminium

Type of bolt holes

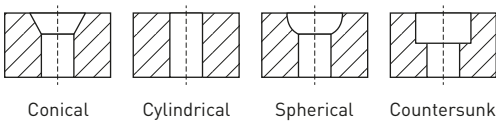

Extra info

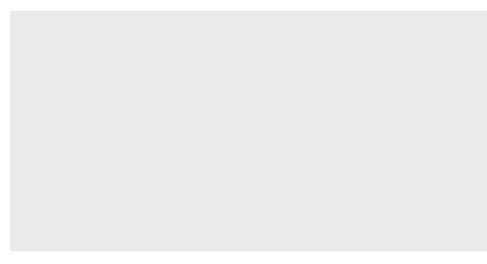

Optional info

Diameter rim:	D-Rim:	<input type="text"/>
Width rim:	W-Rim:	<input type="text"/>
Shape of tread (cyl/crowned):	SH-TR:	<input type="text"/>
Diameter bolt holes:	D_BH:	<input type="text"/>
Type of bolt holes:	TY-BH:	<input type="text"/>
Number of threaded holes:	n_th:	<input type="text"/>
Diameter of threaded holes:	d_th:	<input type="text"/>
Pitch diameter:	Pitch:	<input type="text"/>
Thickness flange:	Th_Fl:	<input type="text"/>
Offset flange out:	Ofs_Out:	<input type="text"/>
Offset flange in:	Ofs_In:	<input type="text"/>
Rim and press-on tyre (yes/no):	R&T:	<input type="text"/>

STANDARD TRACTION WHEELS



STANDARD TRACTION WHEELS												
	MAT	# bolt holes	Dia bolt holes	Pitch	Center hole	Dia wheel x width	Hub length	Offset flange	Extras	Rim & tyre	Cyl/ crowned	REF
Standard traction wheels with 3 bolt holes												
	RB	3	13,5	89	63,5	305 x 89		33,5			CYL	139TA6843
Standard traction wheels with 4 bolt holes												
	PU	4	13	114	0	216 x 68	77				CYL	108TA3946
	U-H	4	13	114	0	216 x 68	77				CYL	139TA9667
	TT	4	12,5	55	30	200 x 75	78				CYL	129TA8914
	PU	4	12,5	55	30	200 x 75	78				CYL	108TA8339

Sorted per number of bolt holes – center hole – diameter of the wheel – width of the wheel

STANDARD TRACTION WHEELS



STANDARD TRACTION WHEELS

STANDARD TRACTION WHEELS												
	MAT	# bolt holes	Dia bolt holes	Pitch	Center hole	Dia wheel x width	Hub length	Offset flange	Extras	Rim & tyre	Cyl/ crowned	REF
	PU-Soft	4	12,5	55	30	200 x 75	78				CYL	129TA8913
	PU	4	12	55	30	210 x 75	78				CYL	108TA8343
	TP	4	12	55	30	210 x 75	78				CYL	129TA8916
	PU-Soft	4	10	60	30	220 x 70	76				CYL	147TA2753
	PU	4	10	60	30	220 x 70	76				CYL	108TA8328

Sorted per number of bolt holes – center hole – diameter of the wheel – width of the wheel

STANDARD TRACTION WHEELS



STANDARD TRACTION WHEELS												
	MAT	# bolt holes	Dia bolt holes	Pitch	Center hole	Dia wheel x width	Hub length	Offset flange	Extras	Rim & tyre	Cyl/ crowned	REF
	VU-QZ	4	18	70	30	250 x 85	100				CYL	147TA2754
	VU	4	18,5	70,5	30	254 x 85	98,5				CYL	115TA5825
	RB	4	18,5	70,5	30	254 x 85	98,5				CRW	147TA2756
	PU	4	18,5	70	30	254 x 102	106			R&T	CYL	108TA3948
	RB	4	18,5	70,5	30	254 x 102	106			R&T	CRW	147TA2757

Sorted per number of bolt holes – center hole – diameter of the wheel – width of the wheel

STANDARD TRACTION WHEELS



STANDARD TRACTION WHEELS

STANDARD TRACTION WHEELS												
	MAT	# bolt holes	Dia bolt holes	Pitch	Center hole	Dia wheel x width	Hub length	Offset flange	Extras	Rim & tyre	Cyl/ crowned	REF
	RB	4	13	70	30	254 x 126					CYL	108TA3949
	VU	4	13	62	40	200 x 80		37			CYL	129TA8920
	VU	4	10,5	72	50	200 x 85		32,5	2M10		CRW	129TA8922
	PU	4	10,5	72	50	200 x 85		32,5	2M10		CYL	108TA3979
	PU	4	10,5	72	50	200 x 85		32,5	2M10		CYL	129TA8923

Sorted per number of bolt holes – center hole – diameter of the wheel – width of the wheel

STANDARD TRACTION WHEELS



STANDARD TRACTION WHEELS												
												
	MAT	# bolt holes	Dia bolt holes	Pitch	Center hole	Dia wheel x width	Hub length	Offset flange	Extras	Rim & tyre	Cyl/ crowned	REF
	RB	4	10,5	72	50	200 x 85		33	2M10		CYL	108TA3980
	VU	4	14	80	50	230 x 85		10			CRW	108TA8565
	TT	4	12,5	80	50	230 x 85		10			CYL	129TA8926
	PU	4	12,5	80	50	230 x 85		10			CYL	107TA3271
	PU-Soft	4	12,5	80	50	230 x 85		10			CYL	129TA8925

Sorted per number of bolt holes – center hole – diameter of the wheel – width of the wheel

STANDARD TRACTION WHEELS



STANDARD TRACTION WHEELS

STANDARD TRACTION WHEELS												
	MAT	# bolt holes	Dia bolt holes	Pitch	Center hole	Dia wheel x width	Hub length	Offset flange	Extras	Rim & tyre	Cyl/ crowned	REF
	RB	4	12,5	80	50	230 x 85		10			CYL	107TA3272
	VU	4	13	80	50	230 x 85					CRW	108TA4107
	PU-Soft	4	13	80	50	230 x 85					CYL	147TA2762
	RB	4	13	80	50	230 x 85				R&T	CYL	108TA4108
	PU	4	12	80	50	233 x 85		10			CYL	129TA8924

Sorted per number of bolt holes – center hole – diameter of the wheel – width of the wheel

STANDARD TRACTION WHEELS



STANDARD TRACTION WHEELS

STANDARD TRACTION WHEELS												
	MAT	# bolt holes	Dia bolt holes	Pitch	Center hole	Dia wheel x width	Hub length	Offset flange	Extras	Rim & tyre	Cyl/ crowned	REF
	VU	4	12,5	80	50	250 x 80	83			R&T	CYL	147TA2766
	RB	4	12,5	80	50	250 x 80	83				CYL	108TA4066
	RB	4	13	80	50	250 x 80	100		2M10	R&T	CYL	147TA2764
	VU	4	13,5	95	60	250 x 90					CYL	108TA8562
	TT	4	12,5	95	60	250 x 90					CYL	108TA4079

Sorted per number of bolt holes – center hole – diameter of the wheel – width of the wheel

STANDARD TRACTION WHEELS



STANDARD TRACTION WHEELS

STANDARD TRACTION WHEELS												
	MAT	# bolt holes	Dia bolt holes	Pitch	Center hole	Dia wheel x width	Hub length	Offset flange	Extras	Rim & tyre	Cyl/ crowned	REF
	PU	4	12,5	95	60	250 x 90					CRW	108TA4076
	PU-Soft	4	12,5	95	60	250 x 90					CRW	147TA2767
	RB	4	12,5	95	60	250 x 90					CYL	108TA4077
	VU	4	12,5	92	62	310 x 104		10			CYL	147TA2768
	VU-AS	4	14	95	65	230 x 80		25			CYL	129TA8929

Sorted per number of bolt holes – center hole – diameter of the wheel – width of the wheel

STANDARD TRACTION WHEELS



STANDARD TRACTION WHEELS

STANDARD TRACTION WHEELS												
	MAT	# bolt holes	Dia bolt holes	Pitch	Center hole	Dia wheel x width	Hub length	Offset flange	Extras	Rim & tyre	Cyl/ crowned	REF
	PU-Soft	4	14	95	65	230 x 80		25			CYL	129TA8928
	PU-Soft	4	14	95	65	230 x 80		25			CYL	147TA2772
	PU-Soft	4	10,5	103	80	246 x 90		39			CYL	147TA2774
	VU-AS	4	15	112	80	250 x 75		6			CYL	139TA9388
	TT	4	15		80	250 x 75					CYL	129TA8934

Sorted per number of bolt holes – center hole – diameter of the wheel – width of the wheel

STANDARD TRACTION WHEELS



STANDARD TRACTION WHEELS

STANDARD TRACTION WHEELS												
	MAT	# bolt holes	Dia bolt holes	Pitch	Center hole	Dia wheel x width	Hub length	Offset flange	Extras	Rim & tyre	Cyl/ crowned	REF
	PU	4	15		80	250 x 75					CYL	108TA3909
	VU-QZ	4	15	112	80	250 x 80		3			CYL	129TA8936
	TT	4	15	112	80	250 x 80		3			CYL	129TA8935
	RB-NM	4	15	112	80	250 x 80		3			CYL	147TA2775
	RB	4	15	112	80	250 x 80		13			CYL	108TA3910

Sorted per number of bolt holes – center hole – diameter of the wheel – width of the wheel

STANDARD TRACTION WHEELS



STANDARD TRACTION WHEELS

STANDARD TRACTION WHEELS												
	MAT	# bolt holes	Dia bolt holes	Pitch	Center hole	Dia wheel x width	Hub length	Offset flange	Extras	Rim & tyre	Cyl/ crowned	REF
	RB	4	15	112	80	250 x 80		13			CYL	147TA2777
	VU	4	15	112	80	250 x 105		25			CYL	147TA2780
	VU	4	15	112	80	250 x 105		30			CYL	129TA8937
	RB	4	20	112	80	285 x 100		30		R&T	CYL	129TA8938
	TT	4	18,5	130	80	310 x 120		52			CYL	129TA8939

Sorted per number of bolt holes – center hole – diameter of the wheel – width of the wheel

STANDARD TRACTION WHEELS



STANDARD TRACTION WHEELS

STANDARD TRACTION WHEELS												
	MAT	# bolt holes	Dia bolt holes	Pitch	Center hole	Dia wheel x width	Hub length	Offset flange	Extras	Rim & tyre	Cyl/ crowned	REF
	RB-NM	4	13,3	114	86	381 x 127 (15 x 5)		27			CYL	129TA8940
	RB-NM	4	17	146	113	305 x 100		14			CYL	147TA2786
	VU	4	13	95	63 / 65	230 x 90		36			CRW	129TA8932
	VU-AS	4	13	95	63 / 65	230 x 90		36			CRW	129TA8933
	VU-HD	4	13	95	63 / 65	230 x 90		36			CYL	147TA2771

Sorted per number of bolt holes – center hole – diameter of the wheel – width of the wheel

STANDARD TRACTION WHEELS



STANDARD TRACTION WHEELS

STANDARD TRACTION WHEELS												
												
	MAT	# bolt holes	Dia bolt holes	Pitch	Center hole	Dia wheel x width	Hub length	Offset flange	Extras	Rim & tyre	Cyl/ crowned	REF
	TT	4	13	95	63 / 65	230 x 90		36			CRW	116TA5198
	PU	4	13	95	63 / 65	230 x 90		36			CYL	129TA8931
	PU	4	13	95	63 / 65	230 x 90		36			CYL	105TA4635
	PU-Soft	4	13	95	63 / 65	230 x 90		36			CRW	129TA8930
	PF	4	13	95	63 / 65	230 x 90		36			CYL	147TA2770

Sorted per number of bolt holes – center hole – diameter of the wheel – width of the wheel

STANDARD TRACTION WHEELS



STANDARD TRACTION WHEELS

STANDARD TRACTION WHEELS												
	MAT	# bolt holes	Dia bolt holes	Pitch	Center hole	Dia wheel x width	Hub length	Offset flange	Extras	Rim & tyre	Cyl/ crowned	REF
	RB	4	13	95	63 / 65	230 x 90		36			CRW	107TA3273
	RB	4	13	95	63 / 65	230 x 90		36			CYL	116TA5160
	PU	4	13	125	92 / 95	250 x 88		12			CYL	108TA3975
	PU-Soft	4	13	125	92 / 95	250 x 88		12			CYL	129TA8941
	RB-NM	4	13	125	92 / 95	250 x 100		16			CRW	108TA3977

Sorted per number of bolt holes – center hole – diameter of the wheel – width of the wheel

STANDARD TRACTION WHEELS



STANDARD TRACTION WHEELS

STANDARD TRACTION WHEELS												
	MAT	# bolt holes	Dia bolt holes	Pitch	Center hole	Dia wheel x width	Hub length	Offset flange	Extras	Rim & tyre	Cyl/ crowned	REF
	RB	4	13	125	92 / 95	256 x 100		18			CRW	108TA3976
	VU	4	10,5	52	M10	200 x 75	77				CYL	107TA3268
	RB	4	10,5	52	M10	200 x 75	77				CYL	107TA3269
Standard traction wheels with 5 bolt holes												
	RB	5	13,5	50	0	230 x 102	114				CRW	129TA8943
	PU	5	13		0	230 x 127				R&T	CYL	147TA2788

Sorted per number of bolt holes – center hole – diameter of the wheel – width of the wheel

STANDARD TRACTION WHEELS



STANDARD TRACTION WHEELS

STANDARD TRACTION WHEELS												
	MAT	# bolt holes	Dia bolt holes	Pitch	Center hole	Dia wheel x width	Hub length	Offset flange	Extras	Rim & tyre	Cyl/ crowned	REF
	TT	5	25	112	0	305 x 127					CYL	108TA8580
	TT	5	18	145	0	380 x 170					CYL	129TA8944
	VU	5	13	70	30	230 x 75	85				CYL	147TA2791
	VU-QZ	5	13	70	30	230 x 75	85				CYL	147TA2793
	VU-AS	5	13	70	30	230 x 75	85				CYL	147TA2792

Sorted per number of bolt holes – center hole – diameter of the wheel – width of the wheel

STANDARD TRACTION WHEELS



STANDARD TRACTION WHEELS												
	MAT	# bolt holes	Dia bolt holes	Pitch	Center hole	Dia wheel x width	Hub length	Offset flange	Extras	Rim & tyre	Cyl/ crowned	REF
	TT	5	13	70	30	230 x 75	85				CYL	147TA2790
	PU	5	13	70	30	230 x 75	85				CYL	108TA8628
	PU	5	13	70	30	230 x 75	85				CYL	147TA2789
	PU-Soft	5	12	70	30	230 x 82					CRW	129TA8948
	PU-Soft	5	12	70	30	230 x 82					CRW	129TA8947

Sorted per number of bolt holes – center hole – diameter of the wheel – width of the wheel

STANDARD TRACTION WHEELS



STANDARD TRACTION WHEELS

STANDARD TRACTION WHEELS												
												
	MAT	# bolt holes	Dia bolt holes	Pitch	Center hole	Dia wheel x width	Hub length	Offset flange	Extras	Rim & tyre	Cyl/ crowned	REF
	RB	5	12	70	30	230 x 82					CYL	115TA5828
	RB	5	13	70	30	230 x 82					CYL	129TA8949
	PU	5	16	80	35	254 x 127		9			CYL	108TA8318
	RB	5	16	80	35	254 x 127		9			CYL	111TA1219
	PU	5	16,5	70	35	255 x 127		9			CYL	129TA8950

Sorted per number of bolt holes – center hole – diameter of the wheel – width of the wheel

STANDARD TRACTION WHEELS



STANDARD TRACTION WHEELS

STANDARD TRACTION WHEELS												
	MAT	# bolt holes	Dia bolt holes	Pitch	Center hole	Dia wheel x width	Hub length	Offset flange	Extras	Rim & tyre	Cyl/ crowned	REF
	VU	5	14,5	90	40	254 x 90		14,5			CYL	147TA2794
	VU	5	14,5	90	40	254 x 90		14,5			CRW	129TA8952
	VU-AS	5	14,5	90	40	254 x 90		14,5			CYL	147TA2796
	PU-Soft	5	14,5	90	40	254 x 90		14,5			CYL	147TA2795
	PU-Soft	5	14,5	90	40	254 x 90		14,5			CRW	129TA8951

Sorted per number of bolt holes – center hole – diameter of the wheel – width of the wheel

STANDARD TRACTION WHEELS



STANDARD TRACTION WHEELS

STANDARD TRACTION WHEELS												
	MAT	# bolt holes	Dia bolt holes	Pitch	Center hole	Dia wheel x width	Hub length	Offset flange	Extras	Rim & tyre	Cyl/ crowned	REF
	VU	5	14,5	90	40	254 x 125		41,5	5 + 5		CYL	129TA9125
	VU-AS	5	15	72	40	254 x 125		41,5			CYL	147TA2798
	TT	5	14,5	90	40	254 x 125		41,5			CYL	147TA2797
	PU	5	13	70	45	220 x 70	82				CYL	129TA8953
	RB	5	13	70	45	230 x 60	82				CYL	129TA8954

Sorted per number of bolt holes – center hole – diameter of the wheel – width of the wheel

STANDARD TRACTION WHEELS



STANDARD TRACTION WHEELS

STANDARD TRACTION WHEELS												
	MAT	# bolt holes	Dia bolt holes	Pitch	Center hole	Dia wheel x width	Hub length	Offset flange	Extras	Rim & tyre	Cyl/ crowned	REF
	TP	5	13	70	45	230 x 64	82				CYL	129TA8955
	RB	5	13	70	45	230 x 70	73				CRW	147TA2810
	VU	5	13	70	45	230 x 70	76				CYL	147TA2816
	VU-QZ	5	13	70	45	230 x 70	76				CYL	147TA2818
	PU	5	13	70	45	230 x 70	76				CYL	147TA2814

Sorted per number of bolt holes – center hole – diameter of the wheel – width of the wheel

STANDARD TRACTION WHEELS



STANDARD TRACTION WHEELS

STANDARD TRACTION WHEELS												
	MAT	# bolt holes	Dia bolt holes	Pitch	Center hole	Dia wheel x width	Hub length	Offset flange	Extras	Rim & tyre	Cyl/ crowned	REF
	PU-Soft	5	13	70	45	230 x 70	76				CYL	147TA2815
	PF	5	13	70	45	230 x 70	76				CYL	147TA2812
	PF	5	13	70	45	230 x 70	76				CYL	147TA2813
	VU	5	13	70	45	230 x 70	79				CYL	147TA2819
	VU	5	14	70	45	230 x 70	82		3M10		CYL	108TA8355

Sorted per number of bolt holes – center hole – diameter of the wheel – width of the wheel

STANDARD TRACTION WHEELS



STANDARD TRACTION WHEELS

STANDARD TRACTION WHEELS												
	MAT	# bolt holes	Dia bolt holes	Pitch	Center hole	Dia wheel x width	Hub length	Offset flange	Extras	Rim & tyre	Cyl/ crowned	REF
	VU	5	14	70	45	230 x 70	82		3M10		CYL	129TA8962
	VU	5	14	70	45	230 x 70	82		3M10		CYL	147TA2807
	VU	5	13	70	45	230 x 70	82				CYL	147TA2820
	VU-QZ	5	14	70	45	230 x 70	82		3M10		CYL	129TA8961
	VU-AS	5	14	70	45	230 x 70	82		3M10		CYL	147TA2809

Sorted per number of bolt holes – center hole – diameter of the wheel – width of the wheel

STANDARD TRACTION WHEELS



STANDARD TRACTION WHEELS

STANDARD TRACTION WHEELS												
	MAT	# bolt holes	Dia bolt holes	Pitch	Center hole	Dia wheel x width	Hub length	Offset flange	Extras	Rim & tyre	Cyl/ crowned	REF
	VU-HD	5	13	70	45	230 x 70	82				CRW	147TA2821
	PU	5	14	70	45	230 x 70	82		3M10		CYL	147TA2803
	PU	5	14	70	45	230 x 70	82		3M10		CYL	107TA3245
	PU	5	14	70	45	230 x 70	82		3M10		CYL	129TA8965
	PU	5	13	70	45	230 x 70	82				CYL	108TA8608

Sorted per number of bolt holes – center hole – diameter of the wheel – width of the wheel

STANDARD TRACTION WHEELS



STANDARD TRACTION WHEELS

STANDARD TRACTION WHEELS												
	MAT	# bolt holes	Dia bolt holes	Pitch	Center hole	Dia wheel x width	Hub length	Offset flange	Extras	Rim & tyre	Cyl/ crowned	REF
	PU	5	13	70	45	230 x 70	82				CYL	108TA3943
	PU-Soft	5	14	70	45	230 x 70	82		3M10		CYL	129TA8957
	PF	5	14	70	45	230 x 70	82				CYL	129TA8958
	TP	5	14	70	45	230 x 70	82		3M10		CYL	147TA2805
	RB	5	14	70	45	230 x 70	82		3M10		CYL	107TA3246

Sorted per number of bolt holes – center hole – diameter of the wheel – width of the wheel

STANDARD TRACTION WHEELS



STANDARD TRACTION WHEELS

STANDARD TRACTION WHEELS												
	MAT	# bolt holes	Dia bolt holes	Pitch	Center hole	Dia wheel x width	Hub length	Offset flange	Extras	Rim & tyre	Cyl/ crowned	REF
	RB	5	14	70	45	230 x 70	82		3M10		CYL	129TA8960
	RB-NM	5	14	70	45	230 x 70	82		3M10		CYL	147TA2806
	RB-AS	5	13	70	45	230 x 70	82				CYL	129TA8959
	TT-Soft	5	14	70	45	230 x 70	82		3M10		CRW	129TA8964
	TT	5	14	70	45	230 x 70		8	3M8		CRW	129TA8966

Sorted per number of bolt holes – center hole – diameter of the wheel – width of the wheel

STANDARD TRACTION WHEELS



STANDARD TRACTION WHEELS

STANDARD TRACTION WHEELS												
	MAT	# bolt holes	Dia bolt holes	Pitch	Center hole	Dia wheel x width	Hub length	Offset flange	Extras	Rim & tyre	Cyl/ crowned	REF
	RB	5	14	70	45	230 x 70		8	3M8		CYL	129TA8967
	VU	5	14	70	45	230 x 70		9	3M8		CRW	111TA1324
	TT	5	13	70	45	230 x 75	82	72			CYL	129TA8970
	PU-Soft	5	13	70	45	230 x 75	82	72			CYL	108TA8611
	TP-SFT	5	13	70	45	230 x 75	82	72			CYL	147TA2822

Sorted per number of bolt holes – center hole – diameter of the wheel – width of the wheel

STANDARD TRACTION WHEELS



STANDARD TRACTION WHEELS

STANDARD TRACTION WHEELS												
	MAT	# bolt holes	Dia bolt holes	Pitch	Center hole	Dia wheel x width	Hub length	Offset flange	Extras	Rim & tyre	Cyl/ crowned	REF
	VU-QZ	5	13	70	45	230 x 75	82				CYL	147TA2823
	VU-AS	5	13	70	45	230 x 75	82				CYL	129TA8969
	PU	5	13	70	45	230 x 75	82				CYL	129TA8971
	PU	5	12,5	70	45	230 x 75	82			R&T	CYL	147TA2825
	PU-Soft	5	13	70	45	230 x 75	82				CYL	108TA8612

Sorted per number of bolt holes – center hole – diameter of the wheel – width of the wheel

STANDARD TRACTION WHEELS



STANDARD TRACTION WHEELS

STANDARD TRACTION WHEELS												
	MAT	# bolt holes	Dia bolt holes	Pitch	Center hole	Dia wheel x width	Hub length	Offset flange	Extras	Rim & tyre	Cyl/ crowned	REF
	RB	5	13	70	45	230 x 75	82				CYL	108TA8610
	RB	5	13	70	45	230 x 75	82				CYL	108TA8609
	PU-Soft	5	14	70	45	230 x 75	84				CYL	147TA2824
	RB-NM	5	13	70	45	230 x 75	84				CYL	129TA8956
	RB-NM	5	13	70	45	230 x 75	84				CYL	129TA8972

Sorted per number of bolt holes – center hole – diameter of the wheel – width of the wheel

STANDARD TRACTION WHEELS



STANDARD TRACTION WHEELS

STANDARD TRACTION WHEELS												
	MAT	# bolt holes	Dia bolt holes	Pitch	Center hole	Dia wheel x width	Hub length	Offset flange	Extras	Rim & tyre	Cyl/ crowned	REF
	VU	5	14	70	45	230 x 82			3M10		CYL	147TA2829
	VU-QZ	5	14	70	45	230 x 82			3M10		CYL	147TA2831
	VU-AS	5	14	70	45	230 x 82			3M10		CYL	147TA2826
	TT	5	14	70	45	230 x 82			3M10		CYL	129TA8974
	PU	5	14	70	45	230 x 82			3M10		CYL	108TA3990

Sorted per number of bolt holes – center hole – diameter of the wheel – width of the wheel

STANDARD TRACTION WHEELS



STANDARD TRACTION WHEELS

STANDARD TRACTION WHEELS												
	MAT	# bolt holes	Dia bolt holes	Pitch	Center hole	Dia wheel x width	Hub length	Offset flange	Extras	Rim & tyre	Cyl/ crowned	REF
	PF	5	14	70	45	230 x 82			3M10		CYL	129TA8976
	TP-SFT	5	14	70	45	230 x 82			3M10		CYL	129TA8975
	RB	5	14	70	45	230 x 82			3M10		CYL	108TA3991
	RB	5	14	70	45	230 x 82			3M10		CYL	129TA8977
	VU-HD	5	13	70	45	230 x 90		6			CRW	147TA2836

Sorted per number of bolt holes – center hole – diameter of the wheel – width of the wheel

STANDARD TRACTION WHEELS



STANDARD TRACTION WHEELS

STANDARD TRACTION WHEELS												
	MAT	# bolt holes	Dia bolt holes	Pitch	Center hole	Dia wheel x width	Hub length	Offset flange	Extras	Rim & tyre	Cyl/ crowned	REF
	PU-Soft	5	13	70	45	230 x 90		6			CYL	116TA5254
	PU-Soft	5	13	70	45	230 x 90		6			CRW	147TA2832
	TP	5	13	70	45	230 x 90		6			CYL	147TA2833
	RB-NM	5	13	70	45	230 x 90		6			CYL	147TA2834
	RB-NM	5	13	70	45	230 x 90		6			CRW	147TA2835

Sorted per number of bolt holes – center hole – diameter of the wheel – width of the wheel

STANDARD TRACTION WHEELS



STANDARD TRACTION WHEELS

STANDARD TRACTION WHEELS												
	MAT	# bolt holes	Dia bolt holes	Pitch	Center hole	Dia wheel x width	Hub length	Offset flange	Extras	Rim & tyre	Cyl/ crowned	REF
	VU	5	13	70	45	230 x 90		8			CYL	108TA8347
	VU-QZ	5	13	70	45	230 x 90		8			CYL	147TA2838
	RB	5	13	70	45	230 x 90		8			CYL	108TA8592
	RB	5	13	70	45	230 x 90		8			CYL	116TA5253
	VU-HD	5	13	70	45	230 x 90					CRW	147TA2839

Sorted per number of bolt holes – center hole – diameter of the wheel – width of the wheel

STANDARD TRACTION WHEELS



STANDARD TRACTION WHEELS

STANDARD TRACTION WHEELS												
	MAT	# bolt holes	Dia bolt holes	Pitch	Center hole	Dia wheel x width	Hub length	Offset flange	Extras	Rim & tyre	Cyl/ crowned	REF
	VU	5	14	70	45	230 x 105		14	3M8		CRW	147TA2840
	VU-AS	5	12	70	45	233 x 85	90				CYL	129TA8978
	PU	5	12,5	70	45	233 x 85	90				CYL	108TA4073
	PU	5	12,5	70	45	233 x 85	90				CYL	111TA1265
	TP	5	12,5	70	45	233 x 85	90				CYL	147TA2841

Sorted per number of bolt holes – center hole – diameter of the wheel – width of the wheel

STANDARD TRACTION WHEELS



STANDARD TRACTION WHEELS												
	MAT	# bolt holes	Dia bolt holes	Pitch	Center hole	Dia wheel x width	Hub length	Offset flange	Extras	Rim & tyre	Cyl/ crowned	REF
	PU	5	12,5	70	45	233 x 85					CYL	108TA4075
	PU-Soft	5	12,5	70	45	233 x 85					CYL	111TA1266
	RB	5	12,5	70	45	233 x 85					CYL	108TA4074
	RB	5	17	70	45	254 x 127		15			CYL	129TA8980
	VU	5	10	85	50	250 x 130					CYL	147TA2844

Sorted per number of bolt holes – center hole – diameter of the wheel – width of the wheel

STANDARD TRACTION WHEELS



STANDARD TRACTION WHEELS

STANDARD TRACTION WHEELS												
	MAT	# bolt holes	Dia bolt holes	Pitch	Center hole	Dia wheel x width	Hub length	Offset flange	Extras	Rim & tyre	Cyl/ crowned	REF
	RB	5	11	85	50	250 x 130					CYL	129TA8983
	VU	5	13	75	50	264 x 88				R&T	CYL	147TA2845
	VU	5	11	92	60	215 x 70	89				CYL	147TA2847
	VU	5	11	92	60	215 x 70	89				CYL	129TA8987
	VU-QZ	5	11	92	60	215 x 70	89				CYL	129TA8985

Sorted per number of bolt holes – center hole – diameter of the wheel – width of the wheel

STANDARD TRACTION WHEELS



STANDARD TRACTION WHEELS

STANDARD TRACTION WHEELS												
	MAT	# bolt holes	Dia bolt holes	Pitch	Center hole	Dia wheel x width	Hub length	Offset flange	Extras	Rim & tyre	Cyl/ crowned	REF
	PU	5	11	92	60	215 x 70	89				CYL	147TA2846
	PU	5	11	92	60	215 x 70	89				CYL	111TA1213
	PU-Soft	5	11	92	60	215 x 70	89				CYL	129TA8984
	PU-Soft	5	11	92	60	215 x 70	89				CYL	129TA8986
	PU	5	11	92	60	215 x 78	89				CYL	128TA4340

Sorted per number of bolt holes – center hole – diameter of the wheel – width of the wheel

STANDARD TRACTION WHEELS



STANDARD TRACTION WHEELS

STANDARD TRACTION WHEELS												
	MAT	# bolt holes	Dia bolt holes	Pitch	Center hole	Dia wheel x width	Hub length	Offset flange	Extras	Rim & tyre	Cyl/ crowned	REF
	PF	5	11	92	60	215 x 78	89				CYL	129TA8988
	RB	5	11	92	60	215 x 78	89				CRW	107TA3244
	RB-NM	5	11	92	60	215 x 78	89				CYL	129TA8990
	VU	5	11	92	60	215 x 80	89				CYL	147TA2850
	TT	5	11	92	60	215 x 80	89				CYL	147TA2849

Sorted per number of bolt holes – center hole – diameter of the wheel – width of the wheel

STANDARD TRACTION WHEELS



STANDARD TRACTION WHEELS

STANDARD TRACTION WHEELS												
	MAT	# bolt holes	Dia bolt holes	Pitch	Center hole	Dia wheel x width	Hub length	Offset flange	Extras	Rim & tyre	Cyl/ crowned	REF
	TT	5	11	92	60	215 x 80	89				CYL	129TA8989
	PU-Soft	5	11	92	60	215 x 80	89				CYL	147TA2848
	RB	5	11	92	60	215 x 80	89				CYL	129TA8991
	RB-AS	5	11	92	60	215 x 80	89				CYL	116TA5068
	VU	5	13	90	65	230 x 70	83				CYL	129TA8993

Sorted per number of bolt holes – center hole – diameter of the wheel – width of the wheel

STANDARD TRACTION WHEELS



STANDARD TRACTION WHEELS

STANDARD TRACTION WHEELS												
	MAT	# bolt holes	Dia bolt holes	Pitch	Center hole	Dia wheel x width	Hub length	Offset flange	Extras	Rim & tyre	Cyl/ crowned	REF
	VU	5	13	90	65	230 x 70	83				CYL	129TA8995
	PU	5	13	90	65	230 x 70	83				CYL	147TA2851
	PF	5	13	90	65	230 x 70	83				CYL	129TA8992
	RB	5	13	90	65	230 x 70	83				CYL	129TA8996
	RB	5	13	90	65	230 x 70	83				CYL	129TA8998

Sorted per number of bolt holes – center hole – diameter of the wheel – width of the wheel

STANDARD TRACTION WHEELS



STANDARD TRACTION WHEELS

STANDARD TRACTION WHEELS												
												
	MAT	# bolt holes	Dia bolt holes	Pitch	Center hole	Dia wheel x width	Hub length	Offset flange	Extras	Rim & tyre	Cyl/ crowned	REF
	RB-NM	5	13	90	65	230 x 70	83				CYL	129TA8999
	RB-NM	5	13	90	65	230 x 70	83				CYL	129TA8997
	VU	5	13	90	65	230 x 90		5			CYL	129TA9001
	VU-QZ	5	13	90	65	230 x 90		5			CYL	129TA9000
	VU-AS	5	13	90	65	230 x 90		5			CYL	139TA9389

Sorted per number of bolt holes – center hole – diameter of the wheel – width of the wheel

STANDARD TRACTION WHEELS



STANDARD TRACTION WHEELS





STANDARD TRACTION WHEELS												
												
	MAT	# bolt holes	Dia bolt holes	Pitch	Center hole	Dia wheel x width	Hub length	Offset flange	Extras	Rim & tyre	Cyl/ crowned	REF
	TT	5	13	90	65	230 x 90		5			CYL	129TA9002
	PU-Soft	5	13	90	65	230 x 90		5			CRW	147TA2852
	RB	5	13	90	65	230 x 90		5			CYL	129TA9003
	RB	5	13	90	65	230 x 90		5			CYL	129TA9004
	VU	5	15,5	105	65	345 x 110		7,5			CYL	108TA3912

Sorted per number of bolt holes – center hole – diameter of the wheel – width of the wheel

STANDARD TRACTION WHEELS



STANDARD TRACTION WHEELS

STANDARD TRACTION WHEELS												
	MAT	# bolt holes	Dia bolt holes	Pitch	Center hole	Dia wheel x width	Hub length	Offset flange	Extras	Rim & tyre	Cyl/ crowned	REF
	PU	5	15	105	65	350 x 140		28			CYL	129TA9005
	VU	5	14,5	112	80	230 x 100		21			CYL	147TA2855
	VU	5	18,5	112	80	250 x 75		2			CYL	129TA9008
	TT	5	19	112	80	250 x 75		2			CYL	129TA9009
	VU	5	16	112	80	250 x 75		4,5			CYL	147TA2856

Sorted per number of bolt holes – center hole – diameter of the wheel – width of the wheel

STANDARD TRACTION WHEELS



STANDARD TRACTION WHEELS

STANDARD TRACTION WHEELS												
	MAT	# bolt holes	Dia bolt holes	Pitch	Center hole	Dia wheel x width	Hub length	Offset flange	Extras	Rim & tyre	Cyl/ crowned	REF
	VU	5	16	112	80	250 x 75		14			CRW	147TA2859
	VU	5	16	112	80	250 x 75		14			CRW	108TA3927
	VU	5	16	112	80	250 x 75		14			CRW	129TA9012
	VU-AS	5	16	112	80	250 x 75		14			CRW	147TA2860
	TT	5	16	112	80	250 x 75		14			CRW	129TA9010

Sorted per number of bolt holes – center hole – diameter of the wheel – width of the wheel

STANDARD TRACTION WHEELS



STANDARD TRACTION WHEELS

STANDARD TRACTION WHEELS												
												
	MAT	# bolt holes	Dia bolt holes	Pitch	Center hole	Dia wheel x width	Hub length	Offset flange	Extras	Rim & tyre	Cyl/ crowned	REF
	PU	5	16	112	80	250 x 75		14			CRW	147TA2857
	TT-Soft	5	16	112	80	250 x 75		14			CRW	129TA9011
	PF	5	16	112	80	250 x 75		15			CYL	147TA2861
	RB	5	16	112	80	250 x 75		15			CYL	139TA9658
	VU	5	15	112	80	250 x 80		3,5			CYL	147TA2863

Sorted per number of bolt holes – center hole – diameter of the wheel – width of the wheel

STANDARD TRACTION WHEELS



STANDARD TRACTION WHEELS

STANDARD TRACTION WHEELS												
	MAT	# bolt holes	Dia bolt holes	Pitch	Center hole	Dia wheel x width	Hub length	Offset flange	Extras	Rim & tyre	Cyl/ crowned	REF
	TT	5	15	112	80	250 x 80		3,5			CYL	129TA9014
	TT-Soft	5	15	112	80	250 x 80		3,5			CYL	129TA9013
	VU	5	15	112	80	250 x 80		5			CRW	108TA4092
	PU-Soft	5	15	112	80	250 x 80		7			CRW	147TA2865
	RB	5	18,5	112	80	250 x 80		9		R&T	CYL	129TA9016

Sorted per number of bolt holes – center hole – diameter of the wheel – width of the wheel

STANDARD TRACTION WHEELS



STANDARD TRACTION WHEELS

STANDARD TRACTION WHEELS												
												
	MAT	# bolt holes	Dia bolt holes	Pitch	Center hole	Dia wheel x width	Hub length	Offset flange	Extras	Rim & tyre	Cyl/ crowned	REF
	VU	5	18	112	80	250 x 80		10			CYL	111TA1259
	PU	5	18,5	112	80	250 x 80		10		R&T	CYL	129TA9015
	PU	5	15	112	80	250 x 80		10		R&T	CYL	108TA4105
	RB	5	15	112	80	250 x 80		15		R&T	CYL	108TA4104
	VU	5	18	112	80	250 x 80					CYL	147TA2862

Sorted per number of bolt holes – center hole – diameter of the wheel – width of the wheel

STANDARD TRACTION WHEELS



STANDARD TRACTION WHEELS

STANDARD TRACTION WHEELS												
	MAT	# bolt holes	Dia bolt holes	Pitch	Center hole	Dia wheel x width	Hub length	Offset flange	Extras	Rim & tyre	Cyl/ crowned	REF
	PU	5	19	112	80	250 x 80				R&T	CYL	108TA4030
	RB	5	19	112	80	250 x 80				R&T	CYL	108TA4031
	PU	5	18,5	112	80	250 x 82		9			CYL	111TA1386
	TT	5	18,5	112	80	250 x 82		10			CYL	147TA2867
	PU	5	18,5	112	80	250 x 82		10			CRW	107TA3270

Sorted per number of bolt holes – center hole – diameter of the wheel – width of the wheel

STANDARD TRACTION WHEELS



STANDARD TRACTION WHEELS

STANDARD TRACTION WHEELS												
												
	MAT	# bolt holes	Dia bolt holes	Pitch	Center hole	Dia wheel x width	Hub length	Offset flange	Extras	Rim & tyre	Cyl/ crowned	REF
	PF	5	18,5	112	80	250 x 82		10			CYL	129TA9018
	VU	5	15	112	80	250 x 82		11,5			CRW	108TA4103
	PU	5	18,5	112	80	250 x 82		30			CYL	129TA9021
	RB	5	18,5	112	80	250 x 85		5			CYL	129TA9019
	RB	5	18,5	112	80	250 x 85		5			CYL	147TA2868

Sorted per number of bolt holes – center hole – diameter of the wheel – width of the wheel

STANDARD TRACTION WHEELS



STANDARD TRACTION WHEELS

STANDARD TRACTION WHEELS												
	MAT	# bolt holes	Dia bolt holes	Pitch	Center hole	Dia wheel x width	Hub length	Offset flange	Extras	Rim & tyre	Cyl/ crowned	REF
	VU	5	18,5	112	80	250 x 100		40			CYL	129TA9024
	VU	5	18,5	112	80	250 x 100		40			CYL	111TA1388
	VU	5	18,5	112	80	250 x 105		25		R&T	CRW	129TA9025
	VU-AS	5	18,5	112	80	250 x 105		25		R&T	CYL	147TA2869
	RB	5	18,5	112	80	250 x 105		27		R&T	CYL	129TA9026

Sorted per number of bolt holes – center hole – diameter of the wheel – width of the wheel

STANDARD TRACTION WHEELS



STANDARD TRACTION WHEELS

STANDARD TRACTION WHEELS												
	MAT	# bolt holes	Dia bolt holes	Pitch	Center hole	Dia wheel x width	Hub length	Offset flange	Extras	Rim & tyre	Cyl/ crowned	REF
	VU	5	16	112	80	250 x 105		30			CYL	107TA3251
	TT	5	16	112	80	250 x 105		30			CYL	147TA2870
	VU	5	16	112	80	252 x 100		20			CYL	108TA8317
	PF	5	16	112	80	252 x 100		20			CYL	129TA9028
	PU	5	18		80	254 x 75		2			CYL	147TA2874

Sorted per number of bolt holes – center hole – diameter of the wheel – width of the wheel

STANDARD TRACTION WHEELS



STANDARD TRACTION WHEELS

STANDARD TRACTION WHEELS												
	MAT	# bolt holes	Dia bolt holes	Pitch	Center hole	Dia wheel x width	Hub length	Offset flange	Extras	Rim & tyre	Cyl/ crowned	REF
	VU	5	18,5	112	80	254 x 80					CYL	129TA9029
	VU-AS	5	18,5	112	80	254 x 80					CYL	147TA2875
	RB-AS	5	18,5	112	80	254 x 80					CYL	129TA9030
	VU	5	18,5	112	80	254 x 82		10			CYL	129TA9031
	VU	5	18,5	112	80	254 x 82		10			CRW	147TA2876

Sorted per number of bolt holes – center hole – diameter of the wheel – width of the wheel

STANDARD TRACTION WHEELS



STANDARD TRACTION WHEELS												
	MAT	# bolt holes	Dia bolt holes	Pitch	Center hole	Dia wheel x width	Hub length	Offset flange	Extras	Rim & tyre	Cyl/ crowned	REF
	PU-Soft	5	18,5	112	80	254 x 82		10			CYL	147TA2877
	VU	5	18,5	112	80	254 x 90		13			CYL	129TA9032
	VU	5	18,5	112	80	254 x 100		14			CRW	108TA8596
	VU-HD	5	18,5	112	80	254 x 100		14			CYL	147TA2880
	RB	5	18	112	80	254 x 100		14			CYL	147TA2878

Sorted per number of bolt holes – center hole – diameter of the wheel – width of the wheel

STANDARD TRACTION WHEELS



STANDARD TRACTION WHEELS

STANDARD TRACTION WHEELS												
												
	MAT	# bolt holes	Dia bolt holes	Pitch	Center hole	Dia wheel x width	Hub length	Offset flange	Extras	Rim & tyre	Cyl/ crowned	REF
	RB-AS	5	18	112	80	254 x 100		14			CYL	147TA2879
	VU	5	18,5	112	80	254 x 100		17			CRW	108TA4094
	VU	5	18,5		80	254 x 100		17			CYL	147TA2883
	PU-Soft	5	18,5	112	80	254 x 100		17			CRW	129TA9033
	VU	5	18,5	112	80	254 x 100		20,5			CYL	111TA1260

Sorted per number of bolt holes – center hole – diameter of the wheel – width of the wheel

STANDARD TRACTION WHEELS



STANDARD TRACTION WHEELS

STANDARD TRACTION WHEELS												
												
	MAT	# bolt holes	Dia bolt holes	Pitch	Center hole	Dia wheel x width	Hub length	Offset flange	Extras	Rim & tyre	Cyl/ crowned	REF
	VU	5	18,5	112	80	254 x 100		25,5			CYL	129TA9034
	VU	5	18	112	80	254 x 102		14			CYL	108TA8340
	VU-AS	5	18	112	80	254 x 102		14			CYL	147TA2887
	TT	5	18	112	80	254 x 102		14			CYL	147TA2886
	PU	5	18	112	80	254 x 102		16		R&T	CYL	129TA9036

Sorted per number of bolt holes – center hole – diameter of the wheel – width of the wheel

STANDARD TRACTION WHEELS



STANDARD TRACTION WHEELS

STANDARD TRACTION WHEELS												
	MAT	# bolt holes	Dia bolt holes	Pitch	Center hole	Dia wheel x width	Hub length	Offset flange	Extras	Rim & tyre	Cyl/ crowned	REF
	PF	5	18	112	80	254 x 102		16			CYL	129TA9037
	RB-NM	5	18	112	80	254 x 102		16			CYL	108TA8591
	RB-NM	5	18	112	80	254 x 102		16			CYL	147TA2888
	RB	5	18	112	80	254 x 102		16,5			CRW	115TA5845
	VU	5	18,5	112	80	254 x 125		41,5			CYL	147TA2889

Sorted per number of bolt holes – center hole – diameter of the wheel – width of the wheel

STANDARD TRACTION WHEELS







STANDARD TRACTION WHEELS												
												
	MAT	# bolt holes	Dia bolt holes	Pitch	Center hole	Dia wheel x width	Hub length	Offset flange	Extras	Rim & tyre	Cyl/ crowned	REF
	TT	5	18,5	112	80	254 x 125		41,5			CYL	129TA9039
	PU-Soft	5	18,5	112	80	254 x 125		41,5			CRW	129TA9038
	VU	5	16	112	80	280 x 75		9			CYL	108TA4126
	PU	5	15	112	80	285 x 75		8		R&T	CYL	108TA4101
	RB	5	15	110	80	285 x 75		10		R&T	CYL	108TA4102

Sorted per number of bolt holes – center hole – diameter of the wheel – width of the wheel

STANDARD TRACTION WHEELS



STANDARD TRACTION WHEELS

STANDARD TRACTION WHEELS												
	MAT	# bolt holes	Dia bolt holes	Pitch	Center hole	Dia wheel x width	Hub length	Offset flange	Extras	Rim & tyre	Cyl/ crowned	REF
	VU	5	18,5	112	80	300 x 100		23			CYL	108TA4125
	VU	5	18	112	80	300 x 100		42			CYL	108TA4127
	VU	5	14,5	112	80	305 x 140		53			CRW	129TA9041
	VU	5	18,5	112	80	310 x 100		21			CYL	147TA2893
	VU-AS	5	18,5	112	80	310 x 100		21			CYL	147TA2894

Sorted per number of bolt holes – center hole – diameter of the wheel – width of the wheel

STANDARD TRACTION WHEELS



STANDARD TRACTION WHEELS

STANDARD TRACTION WHEELS												
												
	MAT	# bolt holes	Dia bolt holes	Pitch	Center hole	Dia wheel x width	Hub length	Offset flange	Extras	Rim & tyre	Cyl/ crowned	REF
	TT	5	18,5	112	80	310 x 100		21			CYL	108TA8603
	VU	5	18,5	112	80	310 x 104		28			CYL	108TA4117
	VU	5	16	112	80	310 x 110		62			CYL	108TA3924
	VU	5	16	112	80	310 x 120		42			CYL	147TA2895
	TT	5	18,5	112	80	310 x 120		43			CYL	139TA7666

Sorted per number of bolt holes – center hole – diameter of the wheel – width of the wheel

STANDARD TRACTION WHEELS



STANDARD TRACTION WHEELS

STANDARD TRACTION WHEELS												
	MAT	# bolt holes	Dia bolt holes	Pitch	Center hole	Dia wheel x width	Hub length	Offset flange	Extras	Rim & tyre	Cyl/ crowned	REF
	VU	5	18,5	112	80	313 x 125		41,5			CYL	147TA2896
	VU	5	18,5	112	80	313 x 125		41,5			CRW	108TA4054
	VU	5	18,5	112	80	343 x 114		7			CYL	107TA3235
	RB	5	13	112	80	405 x 100		62			CYL	147TA2897
	VU	5	18,5	112	80,2	250 x 100		20			CYL	129TA9022

Sorted per number of bolt holes – center hole – diameter of the wheel – width of the wheel

STANDARD TRACTION WHEELS



STANDARD TRACTION WHEELS												
												
	MAT	# bolt holes	Dia bolt holes	Pitch	Center hole	Dia wheel x width	Hub length	Offset flange	Extras	Rim & tyre	Cyl/ crowned	REF
	VU	5	18,5	112	80,2	250 x 100		20			CYL	129TA9023
	VU-QZ	5	18,5	112	80,2	250 x 100		20			CYL	147TA2901
	VU-AS	5	18,5	112	80,2	250 x 100		20			CYL	147TA2900
	TT	5	18,5	112	80,2	250 x 100		20			CYL	147TA2899
	PU	5	18,5	112	80,2	250 x 100		20			CYL	147TA2898

Sorted per number of bolt holes – center hole – diameter of the wheel – width of the wheel

STANDARD TRACTION WHEELS



STANDARD TRACTION WHEELS





STANDARD TRACTION WHEELS												
	MAT	# bolt holes	Dia bolt holes	Pitch	Center hole	Dia wheel x width	Hub length	Offset flange	Extras	Rim & tyre	Cyl/ crowned	REF
	RB	5	18,5	112	80,2	250 x 100		20			CYL	147TA2902
	RB-NM	5	18	112	80,2	250 x 100		20			CYL	147TA2904
	RB-NM	5	15	115	72	310 x 100 (200 x 8)		45	Without brake disk		CYL	147TA2854
	RB-NM	5	15	115	72	310 x 100 (200 x 8)		45	With brake disk			151TA2325
	RB	5	14	115	85	406 x 127 (16 x 5)		60			CYL	126TA5938

Sorted per number of bolt holes – center hole – diameter of the wheel – width of the wheel

STANDARD TRACTION WHEELS



STANDARD TRACTION WHEELS

STANDARD TRACTION WHEELS												
	MAT	# bolt holes	Dia bolt holes	Pitch	Center hole	Dia wheel x width	Hub length	Offset flange	Extras	Rim & tyre	Cyl/ crowned	REF
	RB-NM	5	14	115	85	406 x 127 (16 x 5)		60			CYL	129TA9006
	RB-NM	5	14,5	115	85	406 x 127 (16 x 5)		62	Without brake disk		CYL	147TA2905
	RB-NM	5	14,5	115	85	406 x 127 (16 x 5)		62	With brake disk		CYL	141TA4897
	PU	5	18,5	120	88	250 x 80	105	20			CYL	108TA4095
	TT	5	15,5	116	88	300 x 70		26			CYL	108TA4119

Sorted per number of bolt holes – center hole – diameter of the wheel – width of the wheel

STANDARD TRACTION WHEELS



STANDARD TRACTION WHEELS

STANDARD TRACTION WHEELS												
	MAT	# bolt holes	Dia bolt holes	Pitch	Center hole	Dia wheel x width	Hub length	Offset flange	Extras	Rim & tyre	Cyl/ crowned	REF
	VU	5	18,5	145	110	285 x 100		19			CYL	147TA2906
	VU	5	18,5	145	110	290 x 115		21	2M10		CYL	147TA2908
	TT	5	18,5	146	110	300 x 144		49			CYL	108TA4113
	TT	5	18,5	145	110	400 x 133		62			CYL	108TA4115
	RB-NM	5	13	217	186	323 x 100		39			CYL	126TA5139

Sorted per number of bolt holes – center hole – diameter of the wheel – width of the wheel

STANDARD TRACTION WHEELS



STANDARD TRACTION WHEELS												
												
	MAT	# bolt holes	Dia bolt holes	Pitch	Center hole	Dia wheel x width	Hub length	Offset flange	Extras	Rim & tyre	Cyl/ crowned	REF
	RB-NM	5	12,5	216	186	406 x 125		40			CYL	139TA5222
	RB-NM	5	13	214	195	410 x 130		25			CYL	147TA2909
Standard traction wheels with 6 bolt holes												
	VU	6	16	118	0	330 x 145					CYL	129TA9052
	PU	6	9	162	10	230 x 72	108				CYL	108TA4096
	RB	6	9	162	10	230 x 72	108				CYL	108TA4097

Sorted per number of bolt holes – center hole – diameter of the wheel – width of the wheel

STANDARD TRACTION WHEELS



STANDARD TRACTION WHEELS

STANDARD TRACTION WHEELS												
												
	MAT	# bolt holes	Dia bolt holes	Pitch	Center hole	Dia wheel x width	Hub length	Offset flange	Extras	Rim & tyre	Cyl/ crowned	REF
	VU	6	15	120	15	330 x 145			2M10		CYL	147TA2911
	RB	6	15	120	15	330 x 145			2M10		CYL	147TA2910
	VU	6	13	65	30	230 x 90		40			CYL	107TA3236
	RB	6	13	65	30	230 x 90		40			CYL	107TA3241
	RB	6	13	65	30	230 x 90		40			CYL	107TA3239

Sorted per number of bolt holes – center hole – diameter of the wheel – width of the wheel

STANDARD TRACTION WHEELS



STANDARD TRACTION WHEELS

STANDARD TRACTION WHEELS												
	MAT	# bolt holes	Dia bolt holes	Pitch	Center hole	Dia wheel x width	Hub length	Offset flange	Extras	Rim & tyre	Cyl/ crowned	REF
	PU	6	10	62	30	245 x 80		4	2M8 + PH8		CYL	129TA9054
	PU	6	10	62	30	245 x 100		11	2M8 + PH8		CYL	108TA4087
	PU-Soft	6	10	62	30	245 x 100		11	2M8 + PH8		CYL	147TA2913
	RB	6	11	76	30	250 x 80				R&T	CYL	129TA9148
	PU	6	12,5	95	30	250 x 100		5			CYL	108TA8570

Sorted per number of bolt holes – center hole – diameter of the wheel – width of the wheel

STANDARD TRACTION WHEELS



STANDARD TRACTION WHEELS

STANDARD TRACTION WHEELS												
												
	MAT	# bolt holes	Dia bolt holes	Pitch	Center hole	Dia wheel x width	Hub length	Offset flange	Extras	Rim & tyre	Cyl/ crowned	REF
	RB	6	10	62	30	250 x 100		11	2M8 + PH8		CYL	108TA4088
	VU-QZ	6	10	80	30	256 x 70	76				CYL	147TA2914
	PU	6	10	80	30	256 x 70	76				CYL	147TA2915
	PU	6	10	80	30	256 x 81					CRW	108TA8346
	VU	6	10	80	30	260 x 95		6			CRW	108TA8622

Sorted per number of bolt holes – center hole – diameter of the wheel – width of the wheel

STANDARD TRACTION WHEELS



STANDARD TRACTION WHEELS

STANDARD TRACTION WHEELS												
												
	MAT	# bolt holes	Dia bolt holes	Pitch	Center hole	Dia wheel x width	Hub length	Offset flange	Extras	Rim & tyre	Cyl/ crowned	REF
	PU-Soft	6	10	80	30	260 x 95		6			CYL	147TA2917
	PU-Soft	6	10	80	30	260 x 95		6			CYL	108TA8621
	RB	6	10	80	30	260 x 95		6			CYL	108TA3958
	VU	6	13	70	40	330 x 90	115				CYL	129TA9057
	RB	6	12	70	40	330 x 127	115			R&T	CYL	147TA2918

Sorted per number of bolt holes – center hole – diameter of the wheel – width of the wheel

STANDARD TRACTION WHEELS



STANDARD TRACTION WHEELS

STANDARD TRACTION WHEELS												
												
	MAT	# bolt holes	Dia bolt holes	Pitch	Center hole	Dia wheel x width	Hub length	Offset flange	Extras	Rim & tyre	Cyl/ crowned	REF
	PU	6	8,5	63	45	200 x 75		18		R&T	CYL	129TA9060
	VU	6	12,5	80	55	220 x 100		47			CYL	115TA5851
	RB	6	12,5	80	55	220 x 100		47			CYL	108TA4050
	PU	6	12	85	56	315 x 90					CYL	129TA9061
	PU	6	17	105	65	306 x 145		15	2M12		CRW	129TA9064

Sorted per number of bolt holes – center hole – diameter of the wheel – width of the wheel

STANDARD TRACTION WHEELS



STANDARD TRACTION WHEELS

STANDARD TRACTION WHEELS												
	MAT	# bolt holes	Dia bolt holes	Pitch	Center hole	Dia wheel x width	Hub length	Offset flange	Extras	Rim & tyre	Cyl/ crowned	REF
	PU	6	14	130	70	320 x 100		12			CYL	108TA8573
	VU	6	11,5	120	70	330 x 145					CYL	129TA9149
	RB	6	14	112	80	230 x 75		6,5		R&T	CYL	129TA9070
	RB	6	14	112	80	230 x 75		6,5			CYL	147TA2920
	VU	6	14	112	80	230 x 75		8			CYL	129TA9071

Sorted per number of bolt holes – center hole – diameter of the wheel – width of the wheel

STANDARD TRACTION WHEELS



STANDARD TRACTION WHEELS

STANDARD TRACTION WHEELS												
												
	MAT	# bolt holes	Dia bolt holes	Pitch	Center hole	Dia wheel x width	Hub length	Offset flange	Extras	Rim & tyre	Cyl/ crowned	REF
	VU	6	14	112	80	230 x 75		8			CYL	129TA9068
	VU-QZ	6	14	112	80	230 x 75		8			CYL	147TA2924
	VU-AS	6	14	112	80	230 x 75		8			CYL	147TA2922
	TT	6	14	112	80	230 x 75		8			CYL	129TA9069
	PU	6	14	112	80	230 x 75		8			CRW	108TA8349

Sorted per number of bolt holes – center hole – diameter of the wheel – width of the wheel

STANDARD TRACTION WHEELS



STANDARD TRACTION WHEELS





STANDARD TRACTION WHEELS												
	MAT	# bolt holes	Dia bolt holes	Pitch	Center hole	Dia wheel x width	Hub length	Offset flange	Extras	Rim & tyre	Cyl/ crowned	REF
	PU-Soft	6	14	112	80	230 x 75		8			CYL	147TA2925
	PU-Soft	6	14	112	80	230 x 75		8			CYL	111TA1856
	VU	6	14	112	80	230 x 75		8			CYL	147TA2921
	RB	6	14	112	80	230 x 85		18			CYL	108TA8341
	PU	6	12,5	120	80	315 x 145					CYL	129TA9073

Sorted per number of bolt holes – center hole – diameter of the wheel – width of the wheel

STANDARD TRACTION WHEELS



STANDARD TRACTION WHEELS

STANDARD TRACTION WHEELS												
	MAT	# bolt holes	Dia bolt holes	Pitch	Center hole	Dia wheel x width	Hub length	Offset flange	Extras	Rim & tyre	Cyl/ crowned	REF
	PU	6	14	110	80	344 x 114		10			CYL	147TA2926
	VU	6	18,5	112	80	350 x 140		20,5			CYL	108TA8348
	VU	6	18,5	112	80	350 x 140		20,5			CYL	129TA9074
	VU	6	18,5	112	80	350 x 140		20,5			CRW	147TA2929
	TT	6	18,5	112	80	350 x 140		20,5			CYL	147TA2927

Sorted per number of bolt holes – center hole – diameter of the wheel – width of the wheel

STANDARD TRACTION WHEELS



STANDARD TRACTION WHEELS

STANDARD TRACTION WHEELS												
												
	MAT	# bolt holes	Dia bolt holes	Pitch	Center hole	Dia wheel x width	Hub length	Offset flange	Extras	Rim & tyre	Cyl/ crowned	REF
	RB	6	13,5	127	93	343 x 140		9			CYL	147TA2930
	PU	6	13,5	128	93	344 x 114					CYL	129TA9075
	VU	6	19	130	95	285 x 95		19			CYL	129TA9076
	VU	6	10	164	98	330 x 89		29			CYL	108TA3964
	RB	6	14	130	100	320 x 148					CYL	129TA9077

Sorted per number of bolt holes – center hole – diameter of the wheel – width of the wheel

STANDARD TRACTION WHEELS



STANDARD TRACTION WHEELS

STANDARD TRACTION WHEELS												
												
	MAT	# bolt holes	Dia bolt holes	Pitch	Center hole	Dia wheel x width	Hub length	Offset flange	Extras	Rim & tyre	Cyl/ crowned	REF
	VU	6	16	164	138	280 x 117		35			CYL	108TA3918
	VU	6	12	170	145	350 x 92		17			CYL	129TA9081
	RB	6	0	218	206,3	310 x 115			5/16" UNF		CYL	108TA8320
Standard traction wheels with 7 bolt holes												
	VU	7	16	112	80	310 x 120		12			CYL	108TA3931
	TT	7	16	112	80	310 x 120					CYL	129TA9084

Sorted per number of bolt holes – center hole – diameter of the wheel – width of the wheel

STANDARD TRACTION WHEELS



STANDARD TRACTION WHEELS												
												
	MAT	# bolt holes	Dia bolt holes	Pitch	Center hole	Dia wheel x width	Hub length	Offset flange	Extras	Rim & tyre	Cyl/ crowned	REF
	HL	7	14,5	112	80	330 x 114	118			R&T	CYL	108TA4039
	VU	7	14,5	112	80	330 x 127		8,5		R&T	CYL	129TA9085
	VU	7	15	112	80	330 x 135		18			CYL	108TA4055
	VU	7	15	112	80	330 x 135		19			CRW	129TA9086
	VU-AS	7	15	112	80	330 x 135		19			CYL	147TA2934

Sorted per number of bolt holes – center hole – diameter of the wheel – width of the wheel

STANDARD TRACTION WHEELS



STANDARD TRACTION WHEELS

STANDARD TRACTION WHEELS												
	MAT	# bolt holes	Dia bolt holes	Pitch	Center hole	Dia wheel x width	Hub length	Offset flange	Extras	Rim & tyre	Cyl/ crowned	REF
	VU	7	15	112	80	343 x 114	116				CYL	108TA8338
	VU	7	18,5	112	80	343 x 114		6			CYL	107TA3234
	VU	7	18,5	112	80	343 x 114		6			CYL	129TA9089
	VU-AS	7	18,5	112	80	343 x 114		6			CYL	129TA9087
	TT	7	18,5	112	80	343 x 114		6			CYL	129TA9088

Sorted per number of bolt holes – center hole – diameter of the wheel – width of the wheel

STANDARD TRACTION WHEELS



STANDARD TRACTION WHEELS												
												
	MAT	# bolt holes	Dia bolt holes	Pitch	Center hole	Dia wheel x width	Hub length	Offset flange	Extras	Rim & tyre	Cyl/ crowned	REF
	PF	7	18,5	112	80	343 x 114		6			CYL	147TA2935
	VU	7	18,5	112	80	343 x 114		7			CRW	108TA8630
	VU	7	15,5	112	80	343 x 135		19			CYL	129TA9090
	TT	7	15,5	112	80	343 x 135					CYL	129TA9091
	VU-AS	7	18,5	112	80	343 x 136		20			CYL	129TA9093

Sorted per number of bolt holes – center hole – diameter of the wheel – width of the wheel

STANDARD TRACTION WHEELS



STANDARD TRACTION WHEELS

STANDARD TRACTION WHEELS												
	MAT	# bolt holes	Dia bolt holes	Pitch	Center hole	Dia wheel x width	Hub length	Offset flange	Extras	Rim & tyre	Cyl/ crowned	REF
	VU	7	18,5	112	80	343 x 136		21			CYL	108TA4138
	VU-HD	7	18,5	112	80	343 x 136		21,5			CYL	147TA2939
	PU-Soft	7	18,5	112	80	343 x 136		22			CYL	129TA9092
	VU	7	18,5	112	80	343 x 140		24			CYL	108TA3984
	VU	7	19	112	80	343 x 140		24			CYL	129TA9094

Sorted per number of bolt holes – center hole – diameter of the wheel – width of the wheel

STANDARD TRACTION WHEELS



STANDARD TRACTION WHEELS

















STANDARD TRACTION WHEELS												
	MAT	# bolt holes	Dia bolt holes	Pitch	Center hole	Dia wheel x width	Hub length	Offset flange	Extras	Rim & tyre	Cyl/ crowned	REF
	VU-HD	7	18,5	112	80	343 x 140		24			CYL	147TA2941
	TT	7	18,5	112	80	343 x 140		24			CYL	108TA4121
	VU	7	14,5	112	80	343 x 140		51			CRW	129TA9095
	VU-AS	7	14,5	112	80	343 x 140		51			CRW	147TA2942
	VU	7	16	112	80	350 x 127		16			CYL	108TA3923

Sorted per number of bolt holes – center hole – diameter of the wheel – width of the wheel

STANDARD TRACTION WHEELS



STANDARD TRACTION WHEELS

STANDARD TRACTION WHEELS												
												
	MAT	# bolt holes	Dia bolt holes	Pitch	Center hole	Dia wheel x width	Hub length	Offset flange	Extras	Rim & tyre	Cyl/ crowned	REF
	TT	7	16	112	80	350 x 127		16			CYL	129TA9096
	VU	7	16	112	80	350 x 140		22			CYL	143TA7775
	VU	7	18,5	112	80	400 x 140		15			CYL	147TA2943
	VU	7	18,5	112	80	400 x 156		31		R&T	CRW	147TA2944
	VU	7	18,5	112	80	400 x 160		31			CYL	147TA2946

Sorted per number of bolt holes – center hole – diameter of the wheel – width of the wheel

STANDARD TRACTION WHEELS



STANDARD TRACTION WHEELS

STANDARD TRACTION WHEELS												
	MAT	# bolt holes	Dia bolt holes	Pitch	Center hole	Dia wheel x width	Hub length	Offset flange	Extras	Rim & tyre	Cyl/ crowned	REF
	VU	7	18,5	125	90	343 x 85	101		3M14		CRW	147TA2947
	VU	7	18,5	125	90	343 x 110		3			CYL	147TA2948
	VU-AS	7	18,5	125	90	343 x 114		3			CYL	147TA2949
	VU	7	15	125	90	343 x 114		3,5			CYL	147TA2950
	VU	7	18,5	125	90	343 x 114		6			CYL	129TA9097

Sorted per number of bolt holes – center hole – diameter of the wheel – width of the wheel

STANDARD TRACTION WHEELS



STANDARD TRACTION WHEELS

STANDARD TRACTION WHEELS												
												
	MAT	# bolt holes	Dia bolt holes	Pitch	Center hole	Dia wheel x width	Hub length	Offset flange	Extras	Rim & tyre	Cyl/ crowned	REF
	TT	7	18,5	125	90	343 x 114		6			CYL	147TA2952
	PU-Soft	7	18,5	125	90	343 x 114		6			CYL	147TA2951
	VU-HD	7	15,5	125	90	343 x 135		12			CYL	147TA2954
	VU	7	15,5	125	90	343 x 135		13			CYL	147TA2956
	TT	7	15,5	125	90	343 x 135		13			CYL	147TA2955

Sorted per number of bolt holes – center hole – diameter of the wheel – width of the wheel

STANDARD TRACTION WHEELS



STANDARD TRACTION WHEELS





STANDARD TRACTION WHEELS												
												
	MAT	# bolt holes	Dia bolt holes	Pitch	Center hole	Dia wheel x width	Hub length	Offset flange	Extras	Rim & tyre	Cyl/ crowned	REF
	VU	7	18,5	125	90	343 x 140		18			CYL	129TA9098
	PU-Soft	7	18,5	125	90	343 x 140		18			CYL	147TA2958
	VU	7	18,5	125	90	350 x 155		27			CYL	147TA2961
	VU-AS	7	18,5	125	90	350 x 155		27			CYL	147TA2962
	VU-HD	7	18,5	125	90	350 x 155		27			CYL	147TA2963

Sorted per number of bolt holes – center hole – diameter of the wheel – width of the wheel

STANDARD TRACTION WHEELS



STANDARD TRACTION WHEELS

STANDARD TRACTION WHEELS												
	MAT	# bolt holes	Dia bolt holes	Pitch	Center hole	Dia wheel x width	Hub length	Offset flange	Extras	Rim & tyre	Cyl/ crowned	REF
	VU	7	18,5	125	90	360 x 130		9			CYL	147TA2965
	VU-AS	7	18,5	125	90	360 x 130		9			CYL	147TA2966
	TT	7	18,5	125	90	360 x 130		9			CYL	147TA2964
	VU	7	18,5	125	90	360 x 140		14,5			CYL	147TA2967
	VU	7	18	125	90	360 x 140		21			CYL	147TA2969

Sorted per number of bolt holes – center hole – diameter of the wheel – width of the wheel

STANDARD TRACTION WHEELS



STANDARD TRACTION WHEELS

STANDARD TRACTION WHEELS												
												
	MAT	# bolt holes	Dia bolt holes	Pitch	Center hole	Dia wheel x width	Hub length	Offset flange	Extras	Rim & tyre	Cyl/ crowned	REF
	VU	7	18	125	90	360 x 140		21			CYL	147TA2970
	PF	7	18	125	90	360 x 140		21			CYL	147TA2968
	VU	7	18,5	125	90	360 x 140					CRW	147TA2971
Standard traction wheels with 8 bolt holes												
	HL	8	13	112	0	330 x 140	145			R&T	CYL	129TA9100
	HL	8	13	114	0	343 x 140				R&T	CYL	147TA2972

Sorted per number of bolt holes – center hole – diameter of the wheel – width of the wheel

STANDARD TRACTION WHEELS



STANDARD TRACTION WHEELS

STANDARD TRACTION WHEELS												
												
	MAT	# bolt holes	Dia bolt holes	Pitch	Center hole	Dia wheel x width	Hub length	Offset flange	Extras	Rim & tyre	Cyl/ crowned	REF
	PU	8	10,5	80	50	250 x 80					CYL	108TA8595
	RB	8	10,5		50	250 x 80					CYL	111TA1323
	VU	8	18	145	110	377 x 152		43			CYL	147TA2973
	PU	8	18	146	110	382 x 178		66		R&T	CYL	147TA2974
	VU	8	15,7	145	110	400 x 150		37			CYL	108TA4118

Sorted per number of bolt holes – center hole – diameter of the wheel – width of the wheel

STANDARD TRACTION WHEELS



STANDARD TRACTION WHEELS

STANDARD TRACTION WHEELS												
												
	MAT	# bolt holes	Dia bolt holes	Pitch	Center hole	Dia wheel x width	Hub length	Offset flange	Extras	Rim & tyre	Cyl/ crowned	REF
	TT	8	15,5	145	110	400 x 150		38			CYL	108TA8330
	VU	8	15	145	110	400 x 160		50			CYL	108TA8356
	VU-AS	8	15,5	145	110	400 x 160		50			CRW	147TA2975
	VU	8	15	145	110	405 x 178		68			CYL	108TA8582
	RB-NM	8	17,3	203	153	559 x 178 (22 x 7)		65			CYL	128TA3435

Sorted per number of bolt holes – center hole – diameter of the wheel – width of the wheel

STANDARD TRACTION WHEELS



STANDARD TRACTION WHEELS

STANDARD TRACTION WHEELS												
												
	MAT	# bolt holes	Dia bolt holes	Pitch	Center hole	Dia wheel x width	Hub length	Offset flange	Extras	Rim & tyre	Cyl/ crowned	REF
	RB	8	17	203	153	559 x 178 (22 x 7)		100			CYL	128TA3432
	RB-NM	8	17	203	153	559 x 178 (22 x 7)		100			CYL	147TA2976
	PU	8	16	200	170	350 x 120					CYL	108TA3919
Standard traction wheels with 9 bolt holes												
	RB-NM	9	17	241	200	559 x 178 (22 x 7)		32			CYL	128TA3434
	RB-NM	9	17	241	200	559 x 178 (22 x 7)		32			CYL	147TA2981

Sorted per number of bolt holes – center hole – diameter of the wheel – width of the wheel

STANDARD TRACTION WHEELS



STANDARD TRACTION WHEELS												
												
	MAT	# bolt holes	Dia bolt holes	Pitch	Center hole	Dia wheel x width	Hub length	Offset flange	Extras	Rim & tyre	Cyl/ crowned	REF
	RB	9	17,5	241	200	559 x 178		35			CYL	128TA3433
	RB-NM	9	17,5	241	202	640 x 170		50			CYL	147TA2982
Standard traction wheels with 10 bolt holes												
	VU	10	16,5	112	80	405 x 152		13			CYL	108TA3992
	TT	10	18,5	145	110	295 x 144		46			CYL	108TA4116
Standard traction wheels with 12 bolt holes												
	VU	12	15	140	110	400 x 160		50			CYL	147TA2983

Sorted per number of bolt holes – center hole – diameter of the wheel – width of the wheel

STANDARD TRACTION WHEELS



STANDARD TRACTION WHEELS

STANDARD TRACTION WHEELS												
	MAT	# bolt holes	Dia bolt holes	Pitch	Center hole	Dia wheel x width	Hub length	Offset flange	Extras	Rim & tyre	Cyl/ crowned	REF
	VU	12	18,5	160	110	406 x 170		28			CYL	129TA9133
	VU	12	18	145	110	406 x 170		53			CYL	147TA2984
	VU	12	18,5	160	110	406 x 178		30			CRW	147TA2985

Sorted per number of bolt holes – center hole – diameter of the wheel – width of the wheel

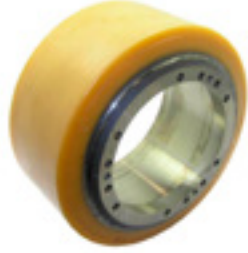

4

DIRECT TRACTION WHEELS

**FOR PALLET TRUCKS AND
HANDLING EQUIPMENT**



DIRECT TRACTION WHEELS

Type 1

Type 2

Type 3

Material

Polyurethane – Vulkollan® – Tractothane® – Pu-Soft – Rubber – Rubber non-marking – ...

The rim can be in steel or aluminium.

Outer diameter: D:

Inner dia 1/height 1: d1: h1:

Inner dia 2/height 2: d2: h2:

Inner dia 3/height 3: d3: h3:

Center diameter: Dc:

Width: W:

Number of bolt holes: Qty-BH:

Number of threaded holes: Qty-TH:

Number of pins: Qty-PIN:

Seal groove (yes/no): GRV-PR:

Cams (yes/no): CAM-PR:

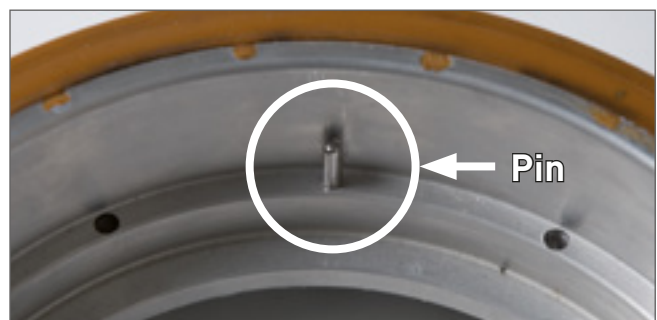
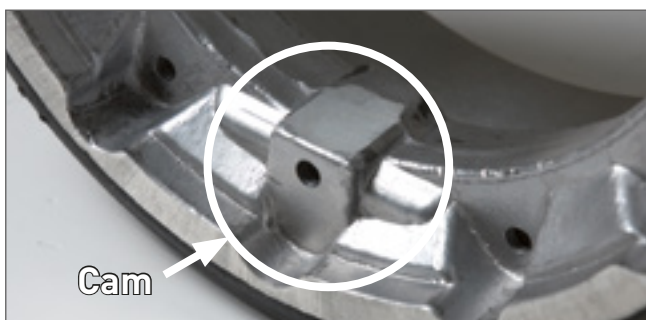

The list is sorted per

1. Number of bolt holes
2. Center diameter
3. Diameter of the wheel
4. Width of the wheel

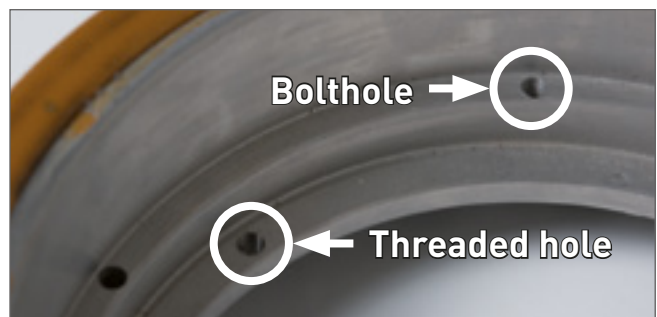

DIRECT TRACTION WHEELS



DIRECT TRACTION WHEELS

DIRECT TRACTION WHEELS											
	MAT	# bolt holes	Dia bolt holes	Pitch	Center hole	Dia wheel x width	Hub length	Extras	d1/d2/d3 h1/h2/h3	Type wheel	REF
Direct traction wheels without bolt holes											
	PU-Soft	0			150	205 x 56		3M4 + internal crown	150 24	DD1	145TA9149
	RB-NM	0			159	245 x 76		3M6	210/195/180 10/23/15	DD3	139TA7520
Direct traction wheels with 3 bolt holes											
	RB	3	M4		158	250 x 80			162 55	DD1	145TA9151
	RB-NM	3	M8		186	260 x 90	98	3 cam	202	DD1	111TA1218
	TT	3	M8	199	186	260 x 90	98		202	DD1	145TA9152

Sorted per number of bolt holes – center hole – diameter of the wheel – width of the wheel

DIRECT TRACTION WHEELS



DIRECT TRACTION WHEELS

DIRECT TRACTION WHEELS											
											
	MAT	# bolt holes	Dia bolt holes	Pitch	Center hole	Dia wheel x width	Hub length	Extras	d1/d2/d3 h1/h2/h3	Type wheel	REF
	PU	3	M8	199	186	260 x 90	98		202	DD1	108TA3933
	RB	3	M8		186	260 x 90	98	3 cam	202	DD1	108TA3934
	VU	3	10	276	239	404 x 130	163	12M10	282/250	DD2	108TA4132
	VU	3	10	276	239	404 x 130	163	12M8	282/250	DD2	108TA4131
Direct traction wheels with 6 bolt holes											
	VU	6	9	162	10	225 x 70	75		176/147	DD2	129TA9053

Sorted per number of bolt holes – center hole – diameter of the wheel – width of the wheel

DIRECT TRACTION WHEELS



DIRECT TRACTION WHEELS

DIRECT TRACTION WHEELS											
											
	MAT	# bolt holes	Dia bolt holes	Pitch	Center hole	Dia wheel x width	Hub length	Extras	d1/d2/d3 h1/h2/h3	Type wheel	REF
	RB	6	5,5		115	185 x 60		3Mx	145/130 37/15	DD2	145TA9155
	PU	6	M5		140	211 x 70	83		172/150 28/16	DD2	145TA7727
	VU	6	10	156	140	230 x 70		2M6	170 31	DD1	145TA9156
	VU	6	9	155	140	245 x 70		2M6	170 31	DD1	129TA9080
	PU	6	5,5	187	159	240 x 76		3M6 + 2 pin	193/180	DD2	145TA9158

Sorted per number of bolt holes – center hole – diameter of the wheel – width of the wheel

DIRECT TRACTION WHEELS



DIRECT TRACTION WHEELS

DIRECT TRACTION WHEELS											
											
	MAT	# bolt holes	Dia bolt holes	Pitch	Center hole	Dia wheel x width	Hub length	Extras	d1/d2/d3 h1/h2/h3	Type wheel	REF
	PU	6	5,5	182	159	250 x 100		3M6 + 2 pin	193/180	DD2	145TA9159
	PU-Soft	6	5,5	182	159	250 x 100		3M6 + 2 pin	193/180	DD2	145TA9160
	RB	6	5,5	182	159	250 x 100		3M6 + 2 pin	193/180	DD2	108TA4091
	RB-NM	6	5,5	182	159	250 x 101	100	3M6 + 2 pin	193/180	DD2	145TA9161
	PU	6	6		159	252 x 88	90	6M4	198	DD1	145TA9162

Sorted per number of bolt holes – center hole – diameter of the wheel – width of the wheel

DIRECT TRACTION WHEELS



DIRECT TRACTION WHEELS

DIRECT TRACTION WHEELS											
											
	MAT	# bolt holes	Dia bolt holes	Pitch	Center hole	Dia wheel x width	Hub length	Extras	d1/d2/d3 h1/h2/h3	Type wheel	REF
	PU	6	7	180	159	252 x 88		6Mx	188 75	DD1	129TA8471
	VU	6	5,5	187	160	240 x 77		3M6 + 2G4	193/180	DD2	145TA9163
	RB-NM	6	5	185	160	250 x 77		3M6 + 2 pin	193/180	DD2	129TA9082
	RB	6	5,5	186	160	250 x 77		3M6 + 2 pin	193/180 35/13	DD2	108TA4049
	RB	6	9	188	173	260 x 80	114	2M8	215/210/205 20/60/22	DD3	107TA3261

Sorted per number of bolt holes – center hole – diameter of the wheel – width of the wheel

DIRECT TRACTION WHEELS



DIRECT TRACTION WHEELS

DIRECT TRACTION WHEELS											
	MAT	# bolt holes	Dia bolt holes	Pitch	Center hole	Dia wheel x width	Hub length	Extras	d1/d2/d3 h1/h2/h3	Type wheel	REF
	VU	6	9	188	173	260 x 84	114	2M8	215/210/205 20/60/22	DD3	107TA3260
	PU-Soft	6	9	188	173	260 x 85	114	2M8	215/210/205 20/60/22	DD3	129TA9083
	PU-Soft	6	9		173	270 x 95	125	2M8	213/211/205	DD3	145TA9166
	VU	6	9		173	270 x 100	125	2M8	215/210/205 22/70/20	DD3	107TA3255
	RB	6	9	188	173	270 x 105	125	2M8	215/210/205 22/70/20	DD3	107TA3256

Sorted per number of bolt holes – center hole – diameter of the wheel – width of the wheel

DIRECT TRACTION WHEELS



DIRECT TRACTION WHEELS

DIRECT TRACTION WHEELS											
	MAT	# bolt holes	Dia bolt holes	Pitch	Center hole	Dia wheel x width	Hub length	Extras	d1/d2/d3 h1/h2/h3	Type wheel	REF
	PU-Soft	6	M6		180	247 x 80	100		188/181 27/37	DD2	145TA9168
	PU-Soft	6	M6		180	300 x 100			188/181 27/37	DD2	145TA9169
Direct traction wheels with 8 bolt holes											
	RB	8	6,5		133	198 x 70		2M8	159/140 31/18	DD2	145TA9170
	PU	8	9		144	230 x 70	89	2M8 + 2G8	178/171 60/13	DD2	145TA9171
	PU	8	8,5	160	146	230 x 70		2M10	176/172	DD2	145TA9172

Sorted per number of bolt holes – center hole – diameter of the wheel – width of the wheel

DIRECT TRACTION WHEELS



DIRECT TRACTION WHEELS

DIRECT TRACTION WHEELS												
	MAT	# bolt holes	Dia bolt holes	Pitch	Center hole	Dia wheel x width	Hub length	Extras	d1/d2/d3 h1/h2/h3	Type wheel	REF	
	TT	8	8,5	160	146	230 x 70		2M10	176/172	DD2	129TA9101	
	PU	8	9	172	150	230 x 65	75	2Mx	203	DD1	129TA9102	
	RB	8	6,5	168	154	220 x 65	70	2M8	178/160	DD2	145TA9174	
	PU-Soft	8	6,5	172,5	156	240 x 70		2M8	183/181 44/15	DD2	145TA9175	
	RB-NM	8	5,5	172,5	156	240 x 70		2M8	183/181 44/15	DD2	145TA9176	

Sorted per number of bolt holes – center hole – diameter of the wheel – width of the wheel

DIRECT TRACTION WHEELS



DIRECT TRACTION WHEELS

DIRECT TRACTION WHEELS											
											
	MAT	# bolt holes	Dia bolt holes	Pitch	Center hole	Dia wheel x width	Hub length	Extras	d1/d2/d3 h1/h2/h3	Type wheel	REF
	TT	8	6,5	172,5	156	240 x 70		2M8	183/181 44/15	DD2	145TA9177
	RB	8	6,5	172,5	156	240 x 70		2M8	183/181 44/15	DD2	129TA9104
	VU	8	6,5	172,5	156	240 x 70		2M8	183/181 44/15	DD2	129TA9103
	TT	8	9	180	158	250 x 80	95	2M10	193/192 20/38/20	DD3	108TA4134
	PU	8	5,5	186	159	240 x 61		3M6	200/195/180	DD3	129TA9105

Sorted per number of bolt holes – center hole – diameter of the wheel – width of the wheel

DIRECT TRACTION WHEELS



DIRECT TRACTION WHEELS

DIRECT TRACTION WHEELS											
	MAT	# bolt holes	Dia bolt holes	Pitch	Center hole	Dia wheel x width	Hub length	Extras	d1/d2/d3 h1/h2/h3	Type wheel	REF
	RB	8	5	187	159	240 x 61		3M6	200/195/180	DD3	145TA9179
	RB	8	5	187	159	240 x 61		3M6	200/195/180	DD3	129TA9106
	RB-NM	8	5	187	159	240 x 61		3M6	200/195/180 7/26/15	DD3	129TA8708
	PU	8	5,5	186	159	240 x 61		3M6	200/195/180 8/26/15	DD3	145TA9180
	VU	8	5,5		159	240 x 76	76	3M6	210/195/180 10/23/15	DD3	129TA9108

Sorted per number of bolt holes – center hole – diameter of the wheel – width of the wheel

DIRECT TRACTION WHEELS



DIRECT TRACTION WHEELS

DIRECT TRACTION WHEELS											
	MAT	# bolt holes	Dia bolt holes	Pitch	Center hole	Dia wheel x width	Hub length	Extras	d1/d2/d3 h1/h2/h3	Type wheel	REF
	TT	8	5,5		159	240 x 76	76	3M6	210/195/180 10/23/15	DD3	145TA9181
	PU	8	5,5		159	240 x 76	76	3M6	210/195/180 10/23/15	DD3	145TA9182
	VU	8	5		159	242 x 76	76	3M6	210/195/180 10/23/15	DD3	145TA9183
	PU	8	5,5	195	159	243 x 76		3M6	200/195/180	DD3	145TA9184
	PU	8	5,5	187	159	243 x 76		3M6	200/195/180 7/26/15	DD3	129TA9107

Sorted per number of bolt holes – center hole – diameter of the wheel – width of the wheel

DIRECT TRACTION WHEELS



DIRECT TRACTION WHEELS

DIRECT TRACTION WHEELS											
											
	MAT	# bolt holes	Dia bolt holes	Pitch	Center hole	Dia wheel x width	Hub length	Extras	d1/d2/d3 h1/h2/h3	Type wheel	REF
	RB-NM	8	5,5	187	159	245 x 76		3M6	200/195/180	DD3	145TA9185
	PU	8	5	186	159	245 x 76		3M6	210/195/180 10/23/15	DD3	129TA9109
	PU	8	5		159	245 x 101	101	3M6	210/195/180 10/23/15	DD3	129TA9111
	RB-NM	8	5,5	187	159	250 x 76		3M6	200/195/180	DD3	145TA9186
	RB	8	6	187	159	250 x 76		3M6	200/195/180 7/26/15	DD3	129TA8139

Sorted per number of bolt holes – center hole – diameter of the wheel – width of the wheel

DIRECT TRACTION WHEELS



DIRECT TRACTION WHEELS

DIRECT TRACTION WHEELS											
											
	MAT	# bolt holes	Dia bolt holes	Pitch	Center hole	Dia wheel x width	Hub length	Extras	d1/d2/d3 h1/h2/h3	Type wheel	REF
	RB	8	6	187	159	250 x 76		3M6	200/195/180 7/26/15	DD3	115TA6843
	RB	8	5,5	187	159	250 x 76		3M6	210/195/180 10/23/15	DD3	129TA9112
	RB-NM	8	5		159	250 x 76		3M6	210/195/180 10/23/15	DD3	145TA9187
	RB-NM	8	5,5	186	159	250 x 76		3M6	210/195/180 10/23/15	DD3	129TA9113
	PU-Soft	8	5,5		159	250 x 76	76	3M6	210/195/180 10/23/15	DD3	145TA9189

Sorted per number of bolt holes – center hole – diameter of the wheel – width of the wheel

DIRECT TRACTION WHEELS



DIRECT TRACTION WHEELS

DIRECT TRACTION WHEELS											
	MAT	# bolt holes	Dia bolt holes	Pitch	Center hole	Dia wheel x width	Hub length	Extras	d1/d2/d3 h1/h2/h3	Type wheel	REF
	RB-NM	8	5,5	186	159	250 x 101		3M6	210/195/180 10/23/15	DD3	145TA9190
	RB	8	5		159	250 x 101	101	3M6	210/195/180 10/23/15	DD3	129TA9115
	RB-NM	8	5,5		159	250 x 101	101	3M6	210/195/180 10/23/15	DD3	145TA9191
	RB	8	10,5		160	352 x 108	146	3M10	251/188 16/16	DD2	139TA8150
	PU	8	14		162	230 x 85					107TA3247

Sorted per number of bolt holes – center hole – diameter of the wheel – width of the wheel

DIRECT TRACTION WHEELS



DIRECT TRACTION WHEELS

DIRECT TRACTION WHEELS											
											
	MAT	# bolt holes	Dia bolt holes	Pitch	Center hole	Dia wheel x width	Hub length	Extras	d1/d2/d3 h1/h2/h3	Type wheel	REF
	PU	8	6,5	181	162	250 x 60		2M6	192,5/192	DD2	129TA9119
	VU-AS	8	7		162	250 x 60		2M6	192,5/192	DD2	147TA2978
	TT	8	7		162	250 x 60		2M6	192,5/192	DD2	147TA2977
	PU	8	6,5	182	162	252 x 63	67	2M6	193 53	DD1	145TA9192
	PU	8	9	184	164	300 x 138	144	2M8 + 2G8	201/200 51/73	DD2	145TA9193

Sorted per number of bolt holes – center hole – diameter of the wheel – width of the wheel

DIRECT TRACTION WHEELS



DIRECT TRACTION WHEELS

DIRECT TRACTION WHEELS												
	MAT	# bolt holes	Dia bolt holes	Pitch	Center hole	Dia wheel x width	Hub length	Extras	d1/d2/d3 h1/h2/h3	Type wheel	REF	
	VU	8	6,5	180	165	243 x 90		2M5	190 80	DD1	108TA4114	
	VU	8	8,5	180	167	276 x 90	119		204/201/191	DD3	129TA9116	
	PU-Soft	8	7	186	172	250 x 60		4M6	194	DD1	145TA9196	
	RB	8	7	186	172	250 x 60		4M6	194	DD1	139TA7665	
	RB-NM	8	7	186	172	250 x 60		4M6	194	DD1	139TA7521	

Sorted per number of bolt holes – center hole – diameter of the wheel – width of the wheel

DIRECT TRACTION WHEELS



DIRECT TRACTION WHEELS

DIRECT TRACTION WHEELS											
	MAT	# bolt holes	Dia bolt holes	Pitch	Center hole	Dia wheel x width	Hub length	Extras	d1/d2/d3 h1/h2/h3	Type wheel	REF
	PU-Soft	8	7	185	173	250 x 60	0	4M6	194 30/53	DD1	145TA9197
	RB	8	6,5	190	173	250 x 79		2M8 + 2G5	200/180 41/12	DD2	145TA9199
	PU	8	6,5	190	173	250 x 79		2M8 + 2G5	200/180 41/12	DD2	145TA9201
	RB	8	6,5		173	250 x 80		2M8 + 2G5	200 53	DD1	145TA9202
	PU-Soft	8	6,5	190	173	250 x 80	79	2M8 + 2G5	200 54	DD1	145TA9203

Sorted per number of bolt holes – center hole – diameter of the wheel – width of the wheel

DIRECT TRACTION WHEELS



DIRECT TRACTION WHEELS

DIRECT TRACTION WHEELS												
	MAT	# bolt holes	Dia bolt holes	Pitch	Center hole	Dia wheel x width	Hub length	Extras	d1/d2/d3 h1/h2/h3	Type wheel	REF	
	PU	8	6,5	190	173	250 x 80	79	2M8 + 2G5	200 54	DD1	129TA9117	
	PU-Soft	8	7	185	173	250 x 90	0	4M6	192	DD1	145TA9205	
	PU-Soft	8	7	185	173	250 x 90		4Mx	194 48	DD1	145TA9206	
	PU-Soft	8	7	185	173	250 x 90	0	4M6	194 48/70	DD1	145TA9207	
	PU-Soft	8	7	185	173	300 x 90		4Mx	194 48	DD1	140TA6635	

Sorted per number of bolt holes – center hole – diameter of the wheel – width of the wheel

DIRECT TRACTION WHEELS



DIRECT TRACTION WHEELS

DIRECT TRACTION WHEELS											
	MAT	# bolt holes	Dia bolt holes	Pitch	Center hole	Dia wheel x width	Hub length	Extras	d1/d2/d3 h1/h2/h3	Type wheel	REF
	PU	8	7		174	240 x 100		2M8 + 2G5	201/200 13/40	DD2	145TA9208
	VU	8	8,5	195	182	270 x 90					147TA2979
	RB	8	8,5	250	202	381 x 127	160		254	DD1	145TA9209
	RB	8	12,5	245	225	380 x 127		2M10			129TA9120
	VU	8		256	240	320 x 120		8M10	273/240	DD2	145TA9211

Sorted per number of bolt holes – center hole – diameter of the wheel – width of the wheel

DIRECT TRACTION WHEELS



DIRECT TRACTION WHEELS

DIRECT TRACTION WHEELS											
	MAT	# bolt holes	Dia bolt holes	Pitch	Center hole	Dia wheel x width	Hub length	Extras	d1/d2/d3 h1/h2/h3	Type wheel	REF
	RB	8		256	240	325 x 120		8M10	273	DD1	145TA9212
Direct traction wheels with 9 bolt holes											
	RB-NM	9	8,5		157	300 x 99		3M8 + 3 cam	224/204/180 9/33/30	DD3	145TA9213
	RB	9	8,5		157	300 x 100		3M8 + 3 cam	204/180 43/30	DD2	145TA9214
	PU-Soft	9	8,5		157	300 x 100		3M8 + 3 cam	224/204/180 10/32/29	DD3	141TA7614
	PU	9	8,5	188	158	245 x 77	100	3M6 + 3 cam	210/204/180	DD3	145TA9215

Sorted per number of bolt holes – center hole – diameter of the wheel – width of the wheel

DIRECT TRACTION WHEELS



DIRECT TRACTION WHEELS

DIRECT TRACTION WHEELS											
											
	MAT	# bolt holes	Dia bolt holes	Pitch	Center hole	Dia wheel x width	Hub length	Extras	d1/d2/d3 h1/h2/h3	Type wheel	REF
	PU	9	6,5	192	158	245 x 101		3M6 + 3 cam	210/204/180 10/33/10	DD3	129TA9121
	RB	9	6	193	158	250 x 100		3M6 + 3 cam	210/204/180 10/33/10	DD3	129TA9123
	RB-NM	9	6	193	158	250 x 100		3M6 + 3 cam	210/204/180 10/33/10	DD3	145TA9216
	RB	9	6	193	158	250 x 100		3M6 + 3 cam	210/204/180 10/33/29	DD3	145TA9218
	PU-Soft	9	8	192	158	265 x 100		3 x M8	218/204/180	DD3	145TA9219

Sorted per number of bolt holes – center hole – diameter of the wheel – width of the wheel

DIRECT TRACTION WHEELS



DIRECT TRACTION WHEELS

DIRECT TRACTION WHEELS												
	MAT	# bolt holes	Dia bolt holes	Pitch	Center hole	Dia wheel x width	Hub length	Extras	d1/d2/d3 h1/h2/h3	Type wheel	REF	
	RB	9	8,5	192	161	245 x 101		3M8 + 3 cam	209/204/180 10/33/29	DD3	145TA9221	
	PU	9	8,5	192	161	245 x 101		3M8 + 3 cam	209/204/180 10/33/29	DD3	129TA9122	
	PU	9	8		162	355 x 130		3Mx + 3 cam	224/204/180 11/32/39	DD3	145TA9222	
	PU	9	6,5		163	240 x 101		3M6 + 3 cam	200/180	DD2	108TA8594	
	RB	9	6,5		163	250 x 101		3M6 + 3 cam	200/180 42/10	DD2	129TA9124	

Sorted per number of bolt holes – center hole – diameter of the wheel – width of the wheel

DIRECT TRACTION WHEELS



DIRECT TRACTION WHEELS

DIRECT TRACTION WHEELS											
											
	MAT	# bolt holes	Dia bolt holes	Pitch	Center hole	Dia wheel x width	Hub length	Extras	d1/d2/d3 h1/h2/h3	Type wheel	REF
	PU-Soft	9	7	182	165	250 x 90	109	3Mx	194 95	DD1	145TA9223
Direct traction wheels with 10 bolt holes											
	VU	10	11	138	10	206 x 65	107		163/23/162 24/160/35	DD3	145TA9224
	PU-Soft	10	6,5	173	150	230 x 65	75	2G14 + 2M8	189/186 5/58	DD2	145TA9225
	PU	10	6,5	173	150	230 x 65	75	2G14 + 2M8	189/186 5/58	DD2	129TA9127
	PF	10	6,5	173	150	230 x 65	75	2G14 + 2M8	189/186 5/58	DD2	129TA9129

Sorted per number of bolt holes – center hole – diameter of the wheel – width of the wheel

DIRECT TRACTION WHEELS



DIRECT TRACTION WHEELS

DIRECT TRACTION WHEELS											
	MAT	# bolt holes	Dia bolt holes	Pitch	Center hole	Dia wheel x width	Hub length	Extras	d1/d2/d3 h1/h2/h3	Type wheel	REF
	VU	10	6,5	173	150	230 x 65	75	2G14 + 2M8	189/186 5/58	DD2	129TA9128
	PU	10	7	180	165	252 x 88		4M6 + 2G6	195/192 70/5	DD2	145TA9226
	PU	10	7	180	165	252 x 88		4M6 + 2G6	195/192 70/5	DD2	145TA9227
	PU-Soft	10	6,5	185	170	257 x 88		2M8	194	DD1	145TA9229
	PU-Soft	10	6,5	185	170	257 x 88		2M8	194	DD1	145TA9231

Sorted per number of bolt holes – center hole – diameter of the wheel – width of the wheel

DIRECT TRACTION WHEELS



DIRECT TRACTION WHEELS

DIRECT TRACTION WHEELS											
	MAT	# bolt holes	Dia bolt holes	Pitch	Center hole	Dia wheel x width	Hub length	Extras	d1/d2/d3 h1/h2/h3	Type wheel	REF
	TT	10	6,5	185	170	257 x 88		2M8	194	DD1	129TA9130
	PU-Soft	10	7	185	170	258 x 102	100	2M8	210/194 7/76	DD2	145TA9232
	RB	10	6,5	185	170	260 x 88		2M8	194	DD1	129TA9131
	RB-NM	10	6,5	185	170	260 x 88		2M8	194	DD1	145TA9233
	PU-Soft	10	6		170	260 x 100		3M5 + 2G5	200 70	DD1	145TA9235

Sorted per number of bolt holes – center hole – diameter of the wheel – width of the wheel

DIRECT TRACTION WHEELS



DIRECT TRACTION WHEELS

DIRECT TRACTION WHEELS											
	MAT	# bolt holes	Dia bolt holes	Pitch	Center hole	Dia wheel x width	Hub length	Extras	d1/d2/d3 h1/h2/h3	Type wheel	REF
	PU-Soft	10	7		170	300 x 100		3M5 + 2G5	200 70	DD1	145TA9236
	RB-NM	10	7		170	300 x 100		3M5 + 2G5	200 70	DD1	145TA9237
	RB	10	7		170	310 x 100		5G5	200 70	DD1	139TA7664
	PU	10	6,5	190	175	250 x 80		5M6	200	DD1	129TA9132
	PU-Soft	10	6,5		175	250 x 80		3M6 + 2G4,5	200 70	DD1	145TA9239

Sorted per number of bolt holes – center hole – diameter of the wheel – width of the wheel

DIRECT TRACTION WHEELS



DIRECT TRACTION WHEELS

DIRECT TRACTION WHEELS											
	MAT	# bolt holes	Dia bolt holes	Pitch	Center hole	Dia wheel x width	Hub length	Extras	d1/d2/d3 h1/h2/h3	Type wheel	REF
	RB	10	6,5		175	250 x 80		3M6 + 2G4,5	200 70	DD1	145TA9240
	PU-Soft	10	6,5	192	175	298 x 100		3xM6	200	DD1	145TA9242
Direct traction wheels with 12 bolt holes											
	TT	12	5	156	120	210 x 70	104	4M6	164/143/139 70/15,5/14,5	DD3	129TA9134
	PU	12	5	156	120	225 x 70	104	2M6	164/143/139 70/15,5/14,5	DD3	108TA4098
	PU-Soft	12	5	156	120	225 x 70	104	2M6	164/143/139 70/15,5/14,5	DD3	108TA4099

Sorted per number of bolt holes – center hole – diameter of the wheel – width of the wheel

DIRECT TRACTION WHEELS



DIRECT TRACTION WHEELS

DIRECT TRACTION WHEELS												
	MAT	# bolt holes	Dia bolt holes	Pitch	Center hole	Dia wheel x width	Hub length	Extras	d1/d2/d3 h1/h2/h3	Type wheel	REF	
	PU	12	5	156	120	225 x 70	104	2M6	164/143/139 70/15,5/14,5	DD3	108TA4098	
	TT	12	5	156	120	240 x 70	104	4M6	164/143/139 70/15,5/14,5	DD3	129TA9135	
	PU-Soft	12	8,6	170	157	270 x 90	100	2M8 + cam	196/190	DD2	129TA9136	
	TT	12	8,6	170	157	270 x 90	100	2M8 + cam	196/190	DD2	145TA9247	
	VU	12	8,6	170	157	270 x 90	100	2M8 + cam	196/190	DD2	129TA9137	

Sorted per number of bolt holes – center hole – diameter of the wheel – width of the wheel

DIRECT TRACTION WHEELS



DIRECT TRACTION WHEELS





DIRECT TRACTION WHEELS											
	MAT	# bolt holes	Dia bolt holes	Pitch	Center hole	Dia wheel x width	Hub length	Extras	d1/d2/d3 h1/h2/h3	Type wheel	REF
	RB	12	8,6	170	157	270 x 90	100	2M8 + cam	196/190	DD2	129TA9139
	TT	12	8,6	170	157	270 x 90	100	2M8 + cam	196/190	DD2	129TA9138
	TT	12	8,6	170	157	270 x 100		2M8 + cam	196/190	DD2	129TA9140
	PU-Soft	12	7	185,5	172	250 x 59		4M6	194	DD1	145TA9248
	RB-NM	12	7		173	250 x 60		4Mx	192 30	DD1	145TA9249

Sorted per number of bolt holes – center hole – diameter of the wheel – width of the wheel

DIRECT TRACTION WHEELS



DIRECT TRACTION WHEELS

DIRECT TRACTION WHEELS											
	MAT	# bolt holes	Dia bolt holes	Pitch	Center hole	Dia wheel x width	Hub length	Extras	d1/d2/d3 h1/h2/h3	Type wheel	REF
	TT	12	11	205	188	317 x 120		2M10 + cam	229/225 27/18	DD2	129TA9141
	VU	12	6,8	225	210	307 x 104		2M8	234 87	DD1	115TA6908
	TT	12	10,5	230	210	320 x 120		3M10	245/205	DD2	145TA9251
	VU	12	10,5	230	210	320 x 120		3M10	245/205	DD2	129TA9142
	VU	12	11		216	350 x 160		3M8	264/257/250 15/95/15	DD3	145TA9252

Sorted per number of bolt holes – center hole – diameter of the wheel – width of the wheel

DIRECT TRACTION WHEELS



DIRECT TRACTION WHEELS

DIRECT TRACTION WHEELS											
	MAT	# bolt holes	Dia bolt holes	Pitch	Center hole	Dia wheel x width	Hub length	Extras	d1/d2/d3 h1/h2/h3	Type wheel	REF
	TT	12	13	234	216	353 x 127		2M12	262/260 39/13	DD2	108TA8334
	TT	12	10,5	249	225	350 x 135	175	4M10	272/155	DD1	108TA8602
	VU	12	14	260	238	406 x 127			292/281/240	DD3	129TA9143
	VU	12	14	260	238	406 x 152			292/281/240	DD3	145TA9253
	VU	12	14	260	238	406 x 178	200	3M12	290/281/240 40/136/17	DD2	145TA9254

Sorted per number of bolt holes – center hole – diameter of the wheel – width of the wheel

DIRECT TRACTION WHEELS



DIRECT TRACTION WHEELS









DIRECT TRACTION WHEELS												
	MAT	# bolt holes	Dia bolt holes	Pitch	Center hole	Dia wheel x width	Hub length	Extras	d1/d2/d3 h1/h2/h3	Type wheel	REF	
	VU	12	13	260	240	406 x 190		3M12	297/290 22/72	DD2	129TA9144	
	VU	12			249	405 x 200		3M10	290	DD1	129TA9145	
Direct traction wheels with 15 bolt holes												
	RB	15	13	270	250	406 x 170		2M12	271	DD1	108TA8600	
	TT	15		270	250	406 x 170		2M12	290	DD1	145TA9255	
	PU-Soft	15		270	250	406 x 170		2M12	290	DD1	145TA9256	

Sorted per number of bolt holes – center hole – diameter of the wheel – width of the wheel

DIRECT TRACTION WHEELS



DIRECT TRACTION WHEELS

DIRECT TRACTION WHEELS											
											
	MAT	# bolt holes	Dia bolt holes	Pitch	Center hole	Dia wheel x width	Hub length	Extras	d1/d2/d3 h1/h2/h3	Type wheel	REF
	VU	15	13	270	250	406 x 170		2M12	322	DD1	145TA9257
Direct traction wheels with 20 bolt holes											
	PU	20	8	250	228	335 x 115		2Mx	267 89	DD1	145TA9258

Sorted per number of bolt holes – center hole – diameter of the wheel – width of the wheel



5

WHEELS WITH INTERNAL KEYWAY

**FOR PALLET TRUCKS AND
HANDLING EQUIPMENT**

WHEELS WITH INTERNAL KEYWAY



WHEELS WITH INTERNAL KEYWAY

WHEELS WITH INTERNAL KEYWAY						
						
	MAT	Dia wheel x Width	Center hole	Hub length	Offset hub	REF
	VU	160 x 40	48	45		145TA9098
	PU-Soft	180 x 50	20	55		145TA9101
	RB-NM	198 x 45	19,4	50		145TA9103
	PU	200 x 50	19,9	42		139TA9586
	PU	200 x 50	18	50		145TA9104

WHEELS WITH INTERNAL KEYWAY



WHEELS WITH INTERNAL KEYWAY						
						
	MAT	Dia wheel x Width	Center hole	Hub length	Offset hub	REF
	PU-Soft	200 x 50	19	50		145TA9105
	VU	200 x 50	40	50		145TA9109
	PU-Soft	200 x 50	20	55		145TA9107
	RB-NM	200 x 50	20	55		145TA9108
	VU	200 x 50	40	60		145TA9110

WHEELS WITH INTERNAL KEYWAY



WHEELS WITH INTERNAL KEYWAY

WHEELS WITH INTERNAL KEYWAY						
						
	MAT	Dia wheel x Width	Center hole	Hub length	Offset hub	REF
	PU-Soft	200 x 52	13/22	55		145TA9111
	PU	200 x 70	32/38	77		145TA9112
	RB-NM	202 x 38	20	38		145TA9113
	RB-NM	204 x 50	25,5	56		145TA9114
	PU-Soft	213 x 52	12,5/22	54		139TA7661

WHEELS WITH INTERNAL KEYWAY



WHEELS WITH INTERNAL KEYWAY

WHEELS WITH INTERNAL KEYWAY						
						
	MAT	Dia wheel x Width	Center hole	Hub length	Offset hub	REF
	RB	213 x 102	22	102		129TA9840
	PU	213 x 102	22	102		129TA9841
	PU	220 x 85	30	90		108TA4064
	RB	230 x 50	20	45		145TA9115
	PU	230 x 85	35	72,6		145TA9116*

* With two segment bandage

WHEELS WITH INTERNAL KEYWAY



WHEELS WITH INTERNAL KEYWAY

WHEELS WITH INTERNAL KEYWAY						
						
	MAT	Dia wheel x Width	Center hole	Hub length	Offset hub	REF
	VU	245 x 80	35,5/39	105		108TA3907
	RB-NM	245 x 85	18/36	85		145TA9117
	VU	245 x 128	35,5/39	52		108TA8558
	PU	250 x 60	19/27	55		145TA9118
	RB-NM	250 x 62	20	60		145TA9119

WHEELS WITH INTERNAL KEYWAY



WHEELS WITH INTERNAL KEYWAY

WHEELS WITH INTERNAL KEYWAY						
						
	MAT	Dia wheel x Width	Center hole	Hub length	Offset hub	REF
	VU	250 x 80	40	80		145TA9120
	VU	250 x 80	50	80		139TA9530
	PU	250 x 80	30	90		108TA4062
	RB	250 x 90	30	90		108TA4063
	RB	250 x 128	35,5/39	52		145TA9121

WHEELS WITH INTERNAL KEYWAY



WHEELS WITH INTERNAL KEYWAY

WHEELS WITH INTERNAL KEYWAY						
						
	MAT	Dia wheel x Width	Center hole	Hub length	Offset hub	REF
	RB-NM	250 x 128	35,5/39	52		129TA9842
	RB	250 x 130	35,5/39	52		108TA3908
	RB	250 x 130	35,5/39	52		145TA9122
	RB-NM	250 x 130	35,5/39	52		145TA9123
	PU-Soft	252 x 80	20	52		145TA9126

WHEELS WITH INTERNAL KEYWAY



WHEELS WITH INTERNAL KEYWAY

WHEELS WITH INTERNAL KEYWAY						
						
	MAT	Dia wheel x Width	Center hole	Hub length	Offset hub	REF
	RB-NM	254 x 76 (10 x 3)	21/25	36		145TA9128
	PU	254 x 76	23,8	60		145TA9127
	RB	254 x 80	20	38		139TA7800
	RB	254 x 80	18	52		141TA6770
	RB-Air	260 x 85	42	42		140TA7744

WHEELS WITH INTERNAL KEYWAY



WHEELS WITH INTERNAL KEYWAY

WHEELS WITH INTERNAL KEYWAY						
						
	MAT	Dia wheel x Width	Center hole	Hub length	Offset hub	REF
	VU	285 x 154	50	53		129TA9843
	RB-NM	300 x 80	27,5	35		145TA9131
	PU	305 x 63	21/24	26		145TA9133
	RB-NM	305 x 75	27/32	37,9		145TA9136
	RB-NM	305 x 75	27/32	38,4		129TA9844

WHEELS WITH INTERNAL KEYWAY



WHEELS WITH INTERNAL KEYWAY

WHEELS WITH INTERNAL KEYWAY						
						
	MAT	Dia wheel x Width	Center hole	Hub length	Offset hub	REF
	RB-NM	305 x 100	27/32	38		141TA4895
	RB-NM	305 x 100	27/32	38		129TA9845
	RB-NM	305 x 114 (12 x 4,5)	32/38	46		128TA3436
	RB-NM	318 x 108 (12,5 x 4,25)	28/32	40		138TA7515
	RB-NM	365 x 84	27/32	40		129TA9846

WHEELS WITH INTERNAL KEYWAY



WHEELS WITH INTERNAL KEYWAY

WHEELS WITH INTERNAL KEYWAY						
						
	MAT	Dia wheel x Width	Center hole	Hub length	Offset hub	REF
	RB-NM	381 x 127 (15 x 5)	32/38	45	55	<u>129TA9847</u>
	RB-NM	381 x 127 (15 x 5)	32/38	45	34,5	<u>138TA7514</u>
	RB-NM	406 x 127 x 267 (16 x 5 x 10,5)	28/31	33		<u>145TA9140</u>
	RB	406 x 127 x 267 (16 x 5 x 10,5)	28/32	33		<u>145TA9141</u>



6

WHEELS WITH INTERNAL CROWN

FOR PALLET TRUCKS AND
HANDLING EQUIPMENT

WHEELS WITH INTERNAL CROWN



WHEELS WITH INTERNAL CROWN

WHEELS WITH INTERNAL CROWN					
					
	MAT	Dia wheel x Width	Center hole	Hub length	REF
	PU-Soft	174 x 48	19,5	35	141TA7541
	PU-Soft	175 x 45	20	40	141TA7481
	PU-Soft	186 x 60	121		145TA8476
	PU-Soft	198 x 52	17/20	54	139TA7280
	RB-NM	200 x 50	17	56	145TA9259

WHEELS WITH INTERNAL CROWN



WHEELS WITH INTERNAL CROWN

WHEELS WITH INTERNAL CROWN					
					
	MAT	Dia wheel x Width	Center hole	Hub length	REF
	PU	200 x 80	36/40	20	108TA8616
	RB	200 x 80	36/40	80	108TA8617
	RB	200 x 80	36/40	80	129TA9849
	RB-NM	200 x 80	36/40	20	145TA8466
	VU	200 x 80	36/40	20	108TA8615

WHEELS WITH INTERNAL CROWN



WHEELS WITH INTERNAL CROWN

WHEELS WITH INTERNAL CROWN					
					
	MAT	Dia wheel x Width	Center hole	Hub length	REF
	PU	200 x 85	36/40	85	129TA9851
	RB	200 x 85	36/40	85	129TA9850
	PU	267 x 127	33/35	40	145TA9260
	RB	267 x 127	33/35	40	145TA9261
	RB-AS	267 x 127	33/35	40	129TA9852

WHEELS WITH INTERNAL CROWN







WHEELS WITH INTERNAL CROWN

WHEELS WITH INTERNAL CROWN					
					
	MAT	Dia wheel x Width	Center hole	Hub length	REF
	PU	330 x 115	41/45	140	129TA9853
	PU-Soft	330 x 115	41/45	140	145TA8458
	U92	330 x 115	41/45	140	145TA9262
	VU	330 x 115	41/45	140	145TA8459
	U-H	343 x 140	41,5	140	145TA8460

WHEELS WITH INTERNAL CROWN



WHEELS WITH INTERNAL CROWN

WHEELS WITH INTERNAL CROWN					
					
	MAT	Dia wheel x Width	Center hole	Hub length	REF
	RB	343 x 140	41,5	140	145TA8463
	VU	343 x 140	41/45	140	145TA8461

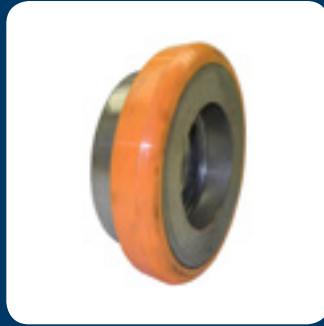

7











CONICAL WHEELS

FOR PALLET TRUCKS AND
HANDLING EQUIPMENT

CONICAL WHEELS



CONICAL WHEELS

CONICAL WHEELS								
								
	MAT	Dia wheel x Width	Hub length	CL	d1 x h1/h2	AX	Bearing	REF
	VU	122 x 50	50		62 x 16			145TA8447
	VU	125 x 38	38	32	52 x 15/21	25	6205-RS	129TA9548
	PU	148 x 50	50	50	62 x 15	30	6206-RS	145TA8449
	PU	152 x 28	51	51	80 x 21	35	6307-RS	145TA8453
	PU	152 x 28	51		80 x 21			145TA8452
	VU	190 x 38	38					108TA8342



8

CASTORS

FOR PALLET TRUCKS AND
HANDLING EQUIPMENT



CASTORS

Wheel

Dim	Dimensions	MB	Material bandage	MR	Material rim
D	Diameter	NY	Nylon	AL	Aluminium
W	Width	PU	Polyurethane	CI	Cast Iron
MB	Material bandage	Pu-Pa	PUR + Polyamide Core	NY	Nylon
MR	Material rim	PU-Soft	Soft PUR	SP	Steel Plate
		VU	Vulkollan®	ST	Steel
		RB	Rubber		
		RB-NM	Rubber Non-Marking		
		RB-Air	Rubber Air		
		ST	Steel		

TP: top plate

Dim	Dimensions	Subtypes			
A	Length top plate				
B	Width top plate				
a	Bolt distance				
b	Bolt distance				
d	Bolt diameter				
H	Mounting height				
F	Excentricity				
Brake	Yes/No				
Footguard	Yes/No				
				SC: swivel castor	FC: fixed castor

BF: bolthole fixing

Dim	Dimensions			
d	Diameter bolt			
A	Plate diameter			
H	Mounting height			
F	Excentricity			
Brake	Yes/No			

FS: fixed stem

Dim	Dimensions		
Sd	Diameter stem		
A	Plate diameter		
Sh	Height		
H	Mounting height		
F	Excentricity		
Footguard	Yes/No		
Damping	Yes/No		

TB: top bearing

	Sd	Sh	H

RT: round top

	A	Sh	H

MxL: max load (optional)



CASTORS										
	MAT	Dia wheel x Width	A x B	a x b	d	H	F	Sd x Sh d x A	Damping	REF
Top plate										
	ST	43 x 22	80 x 52	55 x 40	6,2	70	20			147TA4401
	PU	75 x 62	135 x 110	105 x 80	13	127	55			107TA8679
	PU	100 x 40	100 x 85	80 x 60	9	170	38		Yes	147TA4406
	PU	100 x 40	100 x 85	80 x 60	9	170	32		Yes	129TA9887
	VU	100 x 40	100 x 85	80 x 60	9	175	32		Yes	147TA4413

Sorted by diameter wheel x width



CASTORS										
										
	MAT	Dia wheel x Width	A x B	a x b	d	H	F	Sd x Sh d x A	Damping	REF
	PU	100 x 40	100 x 85	76 x 58	8	150	30			129TA9889
	VU	100 x 40	105 x 85	80 x 60	11	175	25		Yes	129TA9892
	PU	100 x 40	105 x 85	80 x 60	11	175	33-35		Yes	147TA4408
	PU	100 x 40	105 x 85	80 x 60	10	171	30		Pre load, 40 kg	129TA9891
	PU	100 x 40	105 x 85	80 x 60	10	171	30		Pre load, 50 kg	147TA4412

Sorted by diameter wheel x width



CASTORS										
										
	MAT	Dia wheel x Width	A x B	a x b	d	H	F	Sd x Sh d x A	Damping	REF
	PU	100 x 40	105 x 85	75/85 x 55/65	11	180	30		Yes	147TA4411
	PU	100 x 40	105 x 85	80 x 60	11	172-175	25-27		Yes	139TA4826
	PU	100 x 40	110 x 80	90 x 60	11	165	30		Yes	107TA3257
	PU	100 x 40	110 x 100	92/77 x 77/67	11	200	30		Yes	147TA4407
	PU	100 x 40	135 x 110	105 x 80	11	227	30		Yes	108TA4059

Sorted by diameter wheel x width



CASTORS										
										
	MAT	Dia wheel x Width	A x B	a x b	d	H	F	Sd x Sh d x A	Damping	REF
	PU	100 x 40	140 x 110	105 x 75-80	11	175	32		Yes	129TA9893
	PU	100 x 40	140 x 110	105 x 75/80	11	175	32		Yes	129TA9894
	PU	100 x 40	160 x 110	118 x 80	13	160	32		Yes	147TA4410
	PU	100 x 64	115 x 102	84 x 71	M10	190	51		Yes	147TA4417
	VU	100 x 64	115 x 102	84 x 71	M10	189-193	49-51		Yes	147TA4419

Sorted by diameter wheel x width



CASTORS										
	MAT	Dia wheel x Width	A x B	a x b	d	H	F	Sd x Sh d x A	Damping	REF
	PU	100 x 64	128 x 128	105 x 105	10	195-205	45		Yes	108TA3956
	PU	101 x 64	114 x 95	92 x 67	11				Yes	147TA4422
	PU	102 x 64	146 x 102	127 x 76	11				Yes	147TA4423
	PU	120 x 50	110 x 110	80 x 80	10,5	195-230	30		Yes	129TA9895
	VU	125 x 50	135 x 110	105 x 80/75	12,5	208	25			147TA4431

Sorted by diameter wheel x width



CASTORS										
										
	MAT	Dia wheel x Width	A x B	a x b	d	H	F	Sd x Sh d x A	Damping	REF
	VU	125 x 50	160 x 110	130 x 70	14	190	32			147TA4429
	PU	125 x 50	170 x 140	140 x 105	14	177	45			129TA9904
	PU	125 x 54	140 x 110	105 x 75/80	11	175	50			129TA9906
	PU	125 x 54	140 x 110	105 x 80	M10	170	25			147TA4432
	PU	125 x 54	140 x 110	105 x 75/80	11	170	50			147TA4434

Sorted by diameter wheel x width



CASTORS										
	MAT	Dia wheel x Width	A x B	a x b	d	H	F	Sd x Sh d x A	Damping	REF
	VU	125 x 60	135 x 110	105 x 80	11	167	35			147TA4437
	PU	125 x 60	155 x 120	125 x 90	11	166	25			139TA4827
	PU	140 x 54	135 x 110	105 x 80	M10	208	25		Yes	129TA9913
	PU	140 x 54	135 x 110	105 x 80	M10	195	42			147TA4438
	PU	140 x 54	140 x 110	105 x 78	4M10	180	32			139TA4828

Sorted by diameter wheel x width



CASTORS										
										
	MAT	Dia wheel x Width	A x B	a x b	d	H	F	Sd x Sh d x A	Damping	REF
	PU	140 x 60	120 x 115	95 x 95	13	240	30			147TA4440
	VU	150 x 48	135 x 110	110 x 70	12	212	27			147TA4442
	PU	150 x 50	135 x 110	105 x 80	M10	200	32			129TA9916
	PU	150 x 50	135 x 110	105 x 75/80	11	195	60			147TA4443
	PU	150 x 50	135 x 110	105 x 75/80	10	195	40			147TA4445

Sorted by diameter wheel x width



CASTORS										
	MAT	Dia wheel x Width	A x B	a x b	d	H	F	Sd x Sh d x A	Damping	REF
	PU	150 x 50	140 x 120	105 x 75/85	11	235	35/55			147TA4447
	PU	150 x 54	135 x 110	110 x 70	12	212	27			111TA1325
	PU-Soft	150 x 54	135 x 110	105 x 80	M10	200	40			129TA9918
	VU	150 x 78	178 x 178	135/110 x 150/110						147TA4453
	PU	160 x 48	154 x 118	125 x 90	11	198	44			129TA9927

Sorted by diameter wheel x width



CASTORS										
										
	MAT	Dia wheel x Width	A x B	a x b	d	H	F	Sd x Sh d x A	Damping	REF
	RB	160 x 50	135 x 110	105 x 75	11	193	55			108TA4009
	RB	180 x 50	120 x 120	95 x 95	M10	250	55			129TA9929
	VU	180 x 50	152 x 120	125 x 90	12	330	42			129TA9930
	VU	180 x 52	120 x 120	95 x 95	11	260	80			147TA4455
	PU	180 x 65	200 x 160	170 x 130	6M12	242	40			129TA9932

Sorted by diameter wheel x width



CASTORS										
	MAT	Dia wheel x Width	A x B	a x b	d	H	F	Sd x Sh d x A	Damping	REF
	VU	180 x 65	200 x 160	170 x 130	4M13	245	40			108TA4041
	PU	200 x 50	135 x 110	105 x 80		270				129TA9937
	PU	200 x 50	135 x 110	105 x 80		270				129TA9935
	RB	200 x 50	135 x 110	105 x 80		270				129TA8545
Top plate/round top										
	VU	125 x 50	128 x 96	74 x 74	11	188	20			147TA4430

Sorted by diameter wheel x width



CASTORS										
										
	MAT	Dia wheel x Width	A x B	a x b	d	H	F	Sd x Sh d x A	Damping	REF
	PU	125 x 50	135 x 110	105 x 80	11	175	32			116TA5069
	PU	125 x 50	145 x 110	105 x 80	12,5	175	18			129TA9864
	PU	125 x 50		105 x 80	11	170	25	135 x 110		129TA9874
	PU	125 x 54	120 x 120	95 x 95	11	175	24			129TA9905
	VU	125 x 54	120 x 120	95 x 95	0	150	28			147TA4435







Sorted by diameter wheel x width

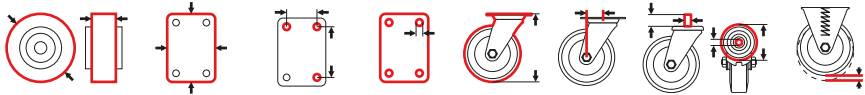

CASTORS										
	MAT	Dia wheel x Width	A x B	a x b	d	H	F	Sd x Sh d x A	Damping	REF
	PU	140 x 54	215 x 33		3M10	200	43		Yes	147TA4473
	VU	150 x 48	120 x 120	95 x 95	11	150	34			139TA4830
	PU	150 x 50	125 x 125	95 x 95	10	175	24			147TA4446
	PU	150 x 50	140 x 140	105 x 105	M10	170	25			147TA4474
	PU	150 x 50	145 x 110	105 x 80	13	205	38			129TA9865

Sorted by diameter wheel x width



CASTORS										
										
	MAT	Dia wheel x Width	A x B	a x b	d	H	F	Sd x Sh d x A	Damping	REF
	VU	150 x 54	135 x 110	105 x 80	11	209	32			147TA4449
Fixed stem										
	PU	82 x 34				147	25	30 x 46	Yes	139TA4816
	PU	82 x 34				141	55	30 x 71	Yes	147TA4475
	PU	82 x 34				125	52	30 x 72	Yes	139TA4814
	PU	90 x 50				136	20,3	30 x 25	Yes	115TA5827

Sorted by diameter wheel x width



CASTORS										
	MAT	Dia wheel x Width	A x B	a x b	d	H	F	Sd x Sh d x A	Damping	REF
	VU-HD	100 x 40				179	30	35 x 27	Yes	147TA4480
	VU	100 x 40				160	39	40 x 113	Yes	108TA4084
	PU	100 x 40				126	35	40 x 139		129TA9862
	PU	100 x 40				120	35	42 x 58		147TA4478
	PU	100 x 40				200	32	60 x 115		147TA4479













Sorted by diameter wheel x width



CASTORS										
										
	MAT	Dia wheel x Width	A x B	a x b	d	H	F	Sd x Sh d x A	Damping	REF
	PU	100 x 40				118	30	30/35 x 43		139TA4815
	PU	100 x 40				118	30	30/35 x 43 + M16		147TA4477
	VU	110 x 50				132	37	40 x 106		108TA4081
	PU	110 x 50				135	34,5	40 x 106		108TA4080
	PU, 93 Shore A	125 x 40				265	25	30 x 105	Yes	147TA4481

Sorted by diameter wheel x width



CASTORS										
										
	MAT	Dia wheel x Width	A x B	a x b	d	H	F	Sd x Sh d x A	Damping	REF
	PU, 83 Shore A	125 x 40				265	25	30 x 105	Yes	147TA4483
	PU, 88 Shore A	125 x 40					29	44 x 93	Yes	147TA4482
	PU, 92 Shore A	125 x 40					29	44 x 93	Yes	147TA4465
	PU	125 x 50				155	43	35 x 32		147TA4484
	PU	140 x 54				165	30	40/35 x 53		147TA4485

Sorted by diameter wheel x width



CASTORS										
										
	MAT	Dia wheel x Width	A x B	a x b	d	H	F	Sd x Sh d x A	Damping	REF
Round top										
	PU	85 x 48			4x5/16	178	20-30	135 x 14	Yes	147TA4490
	PU	90 x 50				155	20,3	140 x 28	Yes	147TA4491
	PU	100 x 40				110	25	35 x 32		147TA4476
	PU	115 x 55				170	25	100/130/95 x 30/10/25		147TA4495
	VU	122 x 60				165-177	37	100 x 30		147TA4463

Sorted by diameter wheel x width



CASTORS										
										
	MAT	Dia wheel x Width	A x B	a x b	d	H	F	Sd x Sh d x A	Damping	REF
	PU	125 x 54			3M10	220	20	160 x 8,25	250 kg	147TA4496
	PU	125 x 60			10,5	185		155 x 11	Yes	147TA4498
	PU	130 x 55			4M8	185	20	140/85 x 85/18		147TA4499
	PU	140 x 54			5M10	220	20	160 x 8	250 kg, red	139TA4821
	PU	140 x 54			5M10	220	20	160 x 8	305 kg, silver	139TA4822

Sorted by diameter wheel x width



CASTORS										
										
	MAT	Dia wheel x Width	A x B	a x b	d	H	F	Sd x Sh d x A	Damping	REF
	PU	140 x 54			5M10	220	20	160 x 8	360 kg, blue	139TA4823
	PU	140 x 54			3M10	192-212	43	160 x 10	Yes	108TA8584
	PU	140 x 54			3M10	207	40	160		147TA4500
	PU	140 x 54			3M10	220	20	160	250 kg, red	139TA4824
	PU	140 x 54			3M10	220	20	160	305 kg, silver	115TA5824

Sorted by diameter wheel x width



CASTORS										
	MAT	Dia wheel x Width	A x B	a x b	d	H	F	Sd x Sh d x A	Damping	REF
	PU	140 x 54			3M10	220	20	160	360 kg, blue	139TA4825
	VU	140 x 60			10	203	35	159 x 31		108TA8588
	VU	140 x 60				187-199	35	160 x 15		108TA8593
	PU-Soft	150 x 54			M10	207	40	160 x 0		147TA4501
	RB-NM	200 x 50				220		30 x 27		147TA4503

Sorted by diameter wheel x width



CASTORS										
										
	MAT	Dia wheel x Width	A x B	a x b	d	H	F	Sd x Sh d x A	Damping	REF
	RB-NM	200 x 50				220		30 x 27		147TA4504
Top bearing										
	PU	100 x 40				131-141	30	55 x 60	Pu buffer	108TA8614
	PU	100 x 40				131-141	30	55 x 60	Spring	108TA4143
	PU	100 x 40				215	38	55 x 60	Yes	147TA4459
	PU	100 x 40				138-148	33	55 x 60	Yes	107TA3252

Sorted by diameter wheel x width



CASTORS										
										
	MAT	Dia wheel x Width	A x B	a x b	d	H	F	Sd x Sh d x A	Damping	REF
	PU	100 x 40					25	56 x 70	Yes	139TA4819
	PU	100 x 40					25	56 x 70	Yes	129TA9867
	PU	100 x 40			3M10	210	30	68,5 x 14	4100N, black cap	129TA9868
	PU	100 x 40			3M10	210	30	68,5 x 14	2100N, white cap	108TA8585
	PU	100 x 40			3M10	257	27	69 x 50	Yes	139TA4817

Sorted by diameter wheel x width



CASTORS										
										
	MAT	Dia wheel x Width	A x B	a x b	d	H	F	Sd x Sh d x A	Damping	REF
	PU	100 x 40			M20	185	23	76 x 73		129TA9870
	PU	100 x 40			3xM10	155	33	108/70 x 21/17		139TA4820
	PU	100 x 40			3M10	208	34	118/66 x 10/22	Yes	147TA4460
	PU	100 x 45				118	22	70 x 128		147TA4462
	PU	125 x 40				265	45	56 x 90	Yes	129TA9872

Sorted by diameter wheel x width



CASTORS										
										
	MAT	Dia wheel x Width	A x B	a x b	d	H	F	Sd x Sh d x A	Damping	REF
	PU	125 x 40				162		80 x 21	Yes	147TA4464
	PU	125 x 54			3M10	170	25	107 x 70		129TA9875
	PU	125 x 60			3M10	170	25	107 x 70		147TA4467
	VU	140 x 54				226	28	85 x 60		147TA4470
	VU	140 x 54				205	18	100	Yes	147TA4469

Sorted by diameter wheel x width



CASTORS										
										
	MAT	Dia wheel x Width	A x B	a x b	d	H	F	Sd x Sh d x A	Damping	REF
	PU	140 x 54			4M12	230	30	120		129TA9876
	VU	180 x 65				251	45	55 x 88		108TA4011
	RB	200 x 50				258		76 x 40		129TA9880
Special										
	PU	82 x 40			3M10	134	45	116 x 80	Yes	139TA4831
	VU	150 x 60	150 x 150	115 x 115	4M12	330	35			147TA4452

Sorted by diameter wheel x width



CASTORS										
	MAT	Dia wheel x Width	A x B	a x b	d	H	F	Sd x Sh d x A	Damping	REF
Top plate double wheels										
	VU	125 x 50	175 x 140	140 x 105	M12	180	55			147TA4505
	VU	140 x 40	160 x 110	130 x 70	14	210-226	42			147TA4507
	VU	150 x 40	158 x 120		13,5	212	30			147TA4509
	VU	150 x 50	160 x 160	115 x 115	14					129TA9923
	VU	150 x 55	130 x 130	105 x 105	M10	195	48			129TA9924

Sorted by diameter wheel x width



CASTORS										
										
	MAT	Dia wheel x Width	A x B	a x b	d	H	F	Sd x Sh d x A	Damping	REF
	PU	200 x 63	200 x 160	150 x 115	14	270	60			129TA9938
Top plate/round top double wheels										
	PU	125 x 25	135 x 110	105 x 80		175				147TA4506
	PU	140 x 54	140 x 140	105 x 105	4M12	180	26-30			139TA4832
	PU	140 x 54	205		4M10	210	18			147TA4513
	PU	150 x 50	166 x 150	150 x 130	13	205	25			147TA4508

Sorted by diameter wheel x width



CASTORS										
	MAT	Dia wheel x Width	A x B	a x b	d	H	F	Sd x Sh d x A	Damping	REF
Top bearing double wheels										
	VU	140 x 50				216-219	28	85 x 49		<u>129TA9877</u>
	PU	140 x 50		25 x 25	4M10	200	28	160/110 x 25/25		<u>129TA9878</u>

Sorted by diameter wheel x width

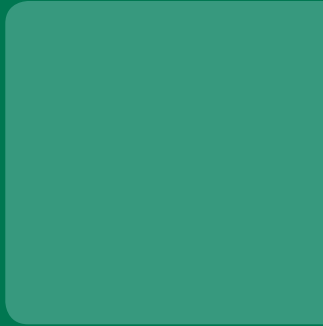
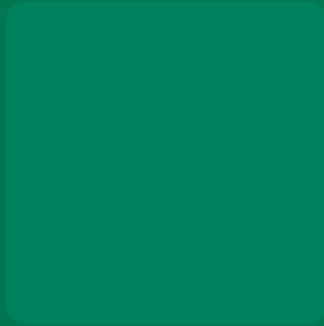

ROLLER ASSEMBLIES

FOR PALLET TRUCKS AND
HANDLING EQUIPMENT



ROLLER ASSEMBLIES

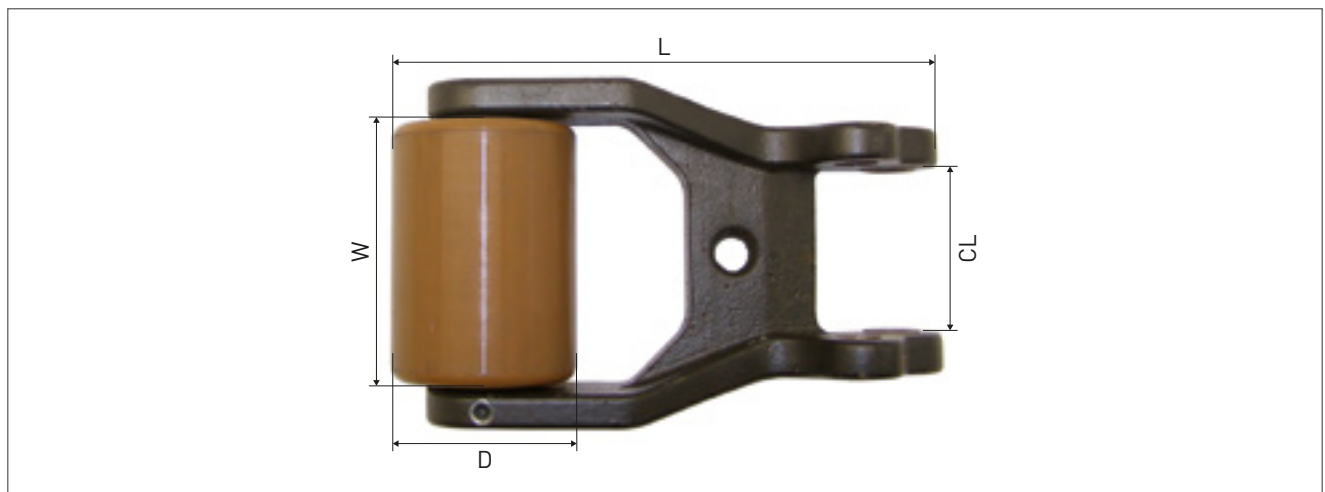
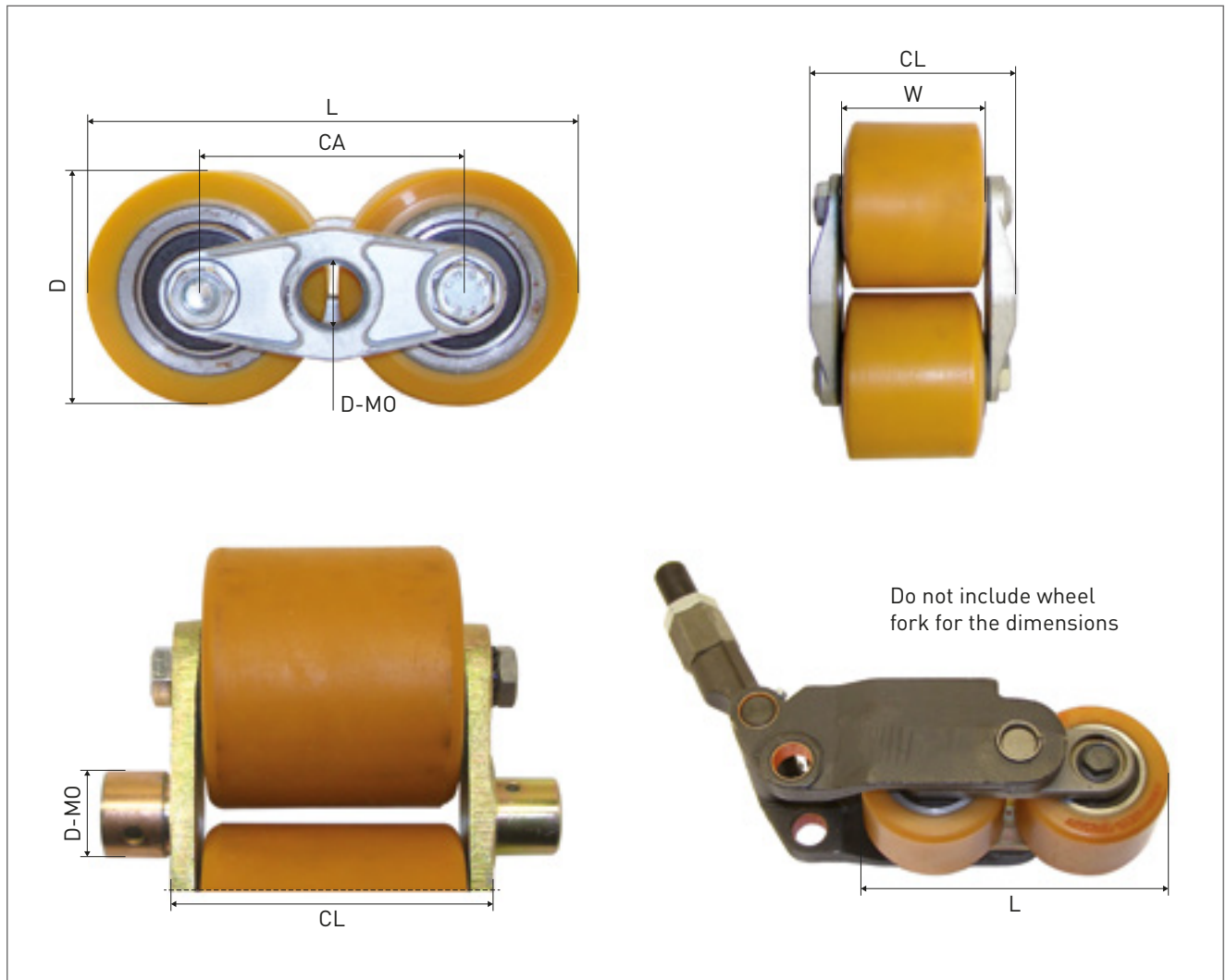

Material	
NY	Nylon
PU	Polyurethane
VU	Vulkollan®
ST	Steel
PU-PA	PUR + Polyamide centre

The list is sorted per
1. Diameter of the roller = D
2. Width of the roller = W
3. Distance = CA
4. Distance = CL

ROLLER ASSEMBLIES



ROLLER ASSEMBLIES							
	MAT	D x W	CA	CL	D-MO	L	REF
	NY	32 x 20	45	65	16	77	129TA9881
	PU	40 x 20	45	65		84	108TA4005
	PU	40 x 20	46	65	16	85	147TA4119
	ST	40 x 20	86	65	16	5	147TA4120
	NY	50 x 23				67	130TA1005

Sorted per diameter D of the roller – width W of the roller – distance CA – distance CL

ROLLER ASSEMBLIES



ROLLER ASSEMBLIES

ROLLER ASSEMBLIES							
	MAT	D x W	CA	CL	D-MO	L	REF
	NY	50 x 35				62	147TA4121
	NY	50 x 35				64	147TA4122
	PU	50 x 70	60	94	17	110	147TA4125
	PU	70 x 70	110	103	20	179	129TA7814
	PU-PA	75 x 67	108	94	20	184	147TA4129

Sorted per diameter D of the roller – width W of the roller – distance CA – distance CL



ROLLER ASSEMBLIES							
	MAT	D x W	CA	CL	D-MO	L	REF
	NY	77 x 70	93	97	20	171	107TA6915
	PU	78 x 70	92	97	20	171	107TA6917
	NY	78 x 70	101	123	20	179	129TA9969
	PU	78 x 70	102	98	20	179	147TA4133
	PU	79 x 70	86	94	20	165	147TA4135

Sorted per diameter D of the roller – width W of the roller – distance CA – distance CL

ROLLER ASSEMBLIES



ROLLER ASSEMBLIES

ROLLER ASSEMBLIES							
	MAT	D x W	CA	CL	D-MO	L	REF
	RB	80 x 37	70	98	8	190	147TA4136
	PU	80 x 54	95	76	20	175	147TA4139
	PU	80 x 54	100	60	16	180	108TA3972
	PU	80 x 55	105	78	20	185	147TA4138
	RB	80 x 58	89	96	18	170	129TA5516

Sorted per diameter D of the roller – width W of the roller – distance CA – distance CL



ROLLER ASSEMBLIES							
	MAT	D x W	CA	CL	D-MO	L	REF
	NY	80 x 70	85	95	20	165	138TA4538
	PU	80 x 70	85	97	20	165	147TA4145
	PU	80 x 70	85	99	20	165	147TA4146
	PU	80 x 70	86	93	20	166	129TA9966
	PU	80 x 70	86	49		228	147TA4147

Sorted per diameter D of the roller – width W of the roller – distance CA – distance CL

ROLLER ASSEMBLIES



ROLLER ASSEMBLIES

ROLLER ASSEMBLIES							
	MAT	D x W	CA	CL	D-MO	L	REF
	PU	80 x 70	120	93	20	200	147TA4144
	PU	82 x 60	104	80	16	186	147TA4156
	NY	82 x 60	104	80	16	186	108TA4053
	NY	82 x 60	105	80	16	186	147TA4155
	VU	82 x 60	110	87	20	192	115TA5821

Sorted per diameter D of the roller – width W of the roller – distance CA – distance CL



ROLLER ASSEMBLIES							
	MAT	D x W	CA	CL	D-MO	L	REF
	Pu-Soft	82 x 62	86	97	20	167	147TA4157
	PU	82 x 62	86	97	20	168	147TA4158
	PU	82 x 62	86	98	20	168	107TA6863
	NY	82 x 62	86	98	20	168	107TA6864
	PU	82 x 65	110	53	20	192	147TA4159

Sorted per diameter D of the roller – width W of the roller – distance CA – distance CL

ROLLER ASSEMBLIES



ROLLER ASSEMBLIES

ROLLER ASSEMBLIES							
	MAT	D x W	CA	CL	D-MO	L	REF
	PU-PA	82 x 66	90	96	20	170	129TA9982
	NY	82 x 66	90	97	20	173	147TA4160
	VU	82 x 67	90	96	20	172	108TA4058
	PU	82 x 70	85	95	20	167	129TA9968
	PU	82 x 70	86	95	20	170	147TA4165

Sorted per diameter D of the roller – width W of the roller – distance CA – distance CL

ROLLER ASSEMBLIES



ROLLER ASSEMBLIES							
	MAT	D x W	CA	CL	D-MO	L	REF
	PU	82 x 70	90	94	20	172	108TA3945
	PU	82 x 70	90	102	20	172	147TA4163
	PU	82 x 70	94	57	30	176	147TA4170
	PU	82 x 70	95	56	30	176	147TA4171
	PU	82 x 70	95	57	20	176	152TA8896

Sorted per diameter D of the roller – width W of the roller – distance CA – distance CL

ROLLER ASSEMBLIES





ROLLER ASSEMBLIES

ROLLER ASSEMBLIES							
	MAT	D x W	CA	CL	D-MO	L	REF
	PU	82 x 70	110	50	19	193	147TA4162
	PU	82 x 70	110	50	20	192	129TA9992
	PU	82 x 70	110	102	20	192	130TA1025
	PU	82 x 70	110	102	20	192	147TA4164
	PU	82 x 70	110	103	20	192	107TA6779

Sorted per diameter D of the roller – width W of the roller – distance CA – distance CL



ROLLER ASSEMBLIES							
	MAT	D x W	CA	CL	D-MO	L	REF
	NY	82 x 70	116	99	17	198	119TA9904
	PU	82 x 70	117	95	20	198	108TA8589
	NY	82 x 72	110	102	20	192	108TA4017
	PU	82 x 78	116	110	20	198	108TA3978
	PU	82 x 100		50		199	108TA4085

Sorted per diameter D of the roller – width W of the roller – distance CA – distance CL

ROLLER ASSEMBLIES



ROLLER ASSEMBLIES

ROLLER ASSEMBLIES							
	MAT	D x W	CA	CL	D-MO	L	REF
	PU	82 x 100		56		214	130TA1012
	PU	83 x 75	114	100	15	197	108TA3942
	PU	83 x 75	114	101	17	198	147TA4178
	PU	84 x 55	89	62	30	173	147TA4183
	PU	84 x 60	89	50	25	173	147TA4184

Sorted per diameter D of the roller – width W of the roller – distance CA – distance CL

ROLLER ASSEMBLIES



ROLLER ASSEMBLIES							
	MAT	D x W	CA	CL	D-MO	L	REF
	PU	84 x 60	90	54	25	174	129TA9987
	PU	84 x 60	94	51	30	178	129TA9997
	PU	84 x 70	110	51		194	147TA4185
	NY	84 x 73	114	100	17	198	108TA3941
	PU	84 x 75	86	48	30	179	130TA1000

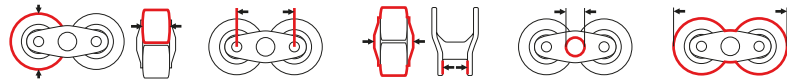

Sorted per diameter D of the roller – width W of the roller – distance CA – distance CL

ROLLER ASSEMBLIES



ROLLER ASSEMBLIES

ROLLER ASSEMBLIES							
	MAT	D x W	CA	CL	D-MO	L	REF
	PU	84 x 75	89	60	30	174	116TA5169
	PU	84 x 75	90	34	20	174	147TA4187
	PU	84 x 75	94	46	30	179	129TA9996
	PU	84 x 75	96	46	30	179	129TA9998
	NY	84 x 75	114	101	20	200	124TA2432

Sorted per diameter D of the roller – width W of the roller – distance CA – distance CL

ROLLER ASSEMBLIES



ROLLER ASSEMBLIES							
	MAT	D x W	CA	CL	D-MO	L	REF
	PU	84 x 75	125	97	22	208	108TA3916
	PU	84 x 80	88	72	20	173	147TA4190
	PU	84 x 80	90	66	24	174	147TA4191
	PU	84 x 80	90	72	20	174	129TA9995
	PU	84 x 80	90	100	25	174	129TA9976

Sorted per diameter D of the roller – width W of the roller – distance CA – distance CL

ROLLER ASSEMBLIES



ROLLER ASSEMBLIES

ROLLER ASSEMBLIES							
	MAT	D x W	CA	CL	D-MO	L	REF
	PU	84 x 80	91	100	25	174	147TA4192
	PU	84 x 80	130	105	25	213	129TA9979
	PU	84 x 80		51		218	147TA4194
	PU	84 x 85	90	60		174	147TA4195
	PU	84 x 95		51		230	129TA9985

Sorted per diameter D of the roller – width W of the roller – distance CA – distance CL

ROLLER ASSEMBLIES



ROLLER ASSEMBLIES							
	MAT	D x W	CA	CL	D-MO	L	REF
	PU	84 x 100		42		200	152TA8897
	PU	84 x 100		51		201	147TA4179
	PU	84 x 100		66		219	147TA4180
	PU	84 x 105		49		200	130TA1004
	PU	84 x 105		60		206	129TA9988

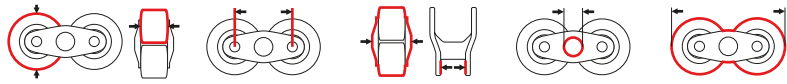

Sorted per diameter D of the roller – width W of the roller – distance CA – distance CL

ROLLER ASSEMBLIES



ROLLER ASSEMBLIES

ROLLER ASSEMBLIES							
	MAT	D x W	CA	CL	D-MO	L	REF
	PU	84 x 110		48		235	147TA4182
	PU	85 x 60	90	47	25	174	147TA4205
	PU	85 x 60	90	61	18	175	129TA9999
	PU	85 x 60	90	79	20	174	129TA9994
	PU	85 x 60	90	80	25	173	147TA4207

Sorted per diameter D of the roller – width W of the roller – distance CA – distance CL

ROLLER ASSEMBLIES



ROLLER ASSEMBLIES							
	MAT	D x W	CA	CL	D-MO	L	REF
	NY	85 x 60	92	61	17	175	147TA4206
	PU	85 x 70	90	92	20	175	152TA8895
	PU	85 x 70	90	95	18	175	129TA9975
	PU	85 x 73	95	102	18	179	147TA4211
	PU	85 x 75	95	98	25	179	147TA4214

Sorted per diameter D of the roller – width W of the roller – distance CA – distance CL

ROLLER ASSEMBLIES



ROLLER ASSEMBLIES

ROLLER ASSEMBLIES							
	MAT	D x W	CA	CL	D-MO	L	REF
	PU	85 x 75	116	101	17	201	108TA3940
	PU	85 x 75	130	100	25	214	147TA4213
	PU	85 x 78	95	104	18	180	147TA4216
	PU	85 x 80	89	49		174	147TA4221
	PU	85 x 80	89	60	30	174	147TA4220

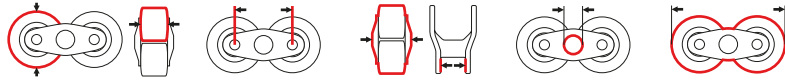

Sorted per diameter D of the roller – width W of the roller – distance CA – distance CL

ROLLER ASSEMBLIES



ROLLER ASSEMBLIES							
	MAT	D x W	CA	CL	D-MO	L	REF
	PU	85 x 80	89	70	20	174	<u>130TA1008</u>
	PU	85 x 80	90	48	25	175	<u>147TA4218</u>
	VU	85 x 80	90	50	25	173	<u>147TA4200</u>
	PU	85 x 80	90	59	25	171	<u>147TA4219</u>
	PU	85 x 80	110	109	20	195	<u>129TA7870</u>

Sorted per diameter D of the roller – width W of the roller – distance CA – distance CL

ROLLER ASSEMBLIES



ROLLER ASSEMBLIES

ROLLER ASSEMBLIES							
	MAT	D x W	CA	CL	D-MO	L	REF
	PU	85 x 80	130	105	25	214	152TA8894
	PU	85 x 85	95	46	30	180	147TA4223
	PU	85 x 85	95	46	30	180	130TA1003
	PU	85 x 85	95	46	30	180	147TA4224
	PU	85 x 85	96	48		180	129TA9993

Sorted per diameter D of the roller – width W of the roller – distance CA – distance CL

ROLLER ASSEMBLIES



ROLLER ASSEMBLIES							
	MAT	D x W	CA	CL	D-MO	L	REF
	PU	85 x 85	130	111	25	215	129TA9978
	PU	85 x 95		49		247	108TA4015
	PU	85 x 95		51		215	147TA4226
	PU	85 x 95		68		203	152TA8898
	PU	85 x 100		49		236	147TA4202

Sorted per diameter D of the roller – width W of the roller – distance CA – distance CL

ROLLER ASSEMBLIES



ROLLER ASSEMBLIES

ROLLER ASSEMBLIES							
	MAT	D x W	CA	CL	D-MO	L	REF
	PU	85 x 100		56		232	130TA1013
	PU	85 x 105		60		203	116TA5176
	PU	85 x 110		46		242	108TA4014
	PU	85 x 110		48		238	129TA9991
	PU	85 x 110		58	25	214	152TA8899

Sorted per diameter D of the roller – width W of the roller – distance CA – distance CL

ROLLER ASSEMBLIES



ROLLER ASSEMBLIES							
	MAT	D x W	CA	CL	D-MO	L	REF
	PU	86 x 80	89	60	30	174	116TA5177
	PU	86 x 90		96		230	147TA4228
	PU	86 x 110		48		235	147TA4227
	PU	89 x 70	85	96	20	165	147TA4229
	NY	170 x 50				170	147TA4116

Sorted per diameter D of the roller – width W of the roller – distance CA – distance CL

ROLLER ASSEMBLIES



ROLLER ASSEMBLIES

ROLLER ASSEMBLIES							
	MAT	D x W	CA	CL	D-MO	L	REF
	RB	180 x 50				190	129TA9856
	RB	200 x 50				192	107TA3264
	PU	200 x 50				207	124TA5024

Sorted per diameter D of the roller – width W of the roller – distance CA – distance CL

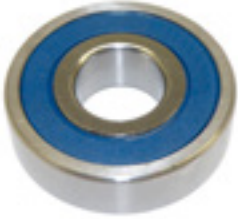

10

BEARINGS

**COMMONLY USED IN
PALLET TRUCKS AND
HANDLING EQUIPMENT**



COMMONLY USED BEARINGS

	Standard bearing 	Inox bearing Prefix 'S' or suffix 'SS'	Cup & cone bearing
	ZV bearing 	Special bearing (used for BT) 	Outer diameter: D = diameter bearing seat Width: W Hub length: HL Inner diameter: AX

Standard bearings					
Bearing	D	W	HL	AX	REF
Ø 32 mm					
6201-2RS	32	10	10	12	145TA8414
6002-2RS	32	9	9	15	145TA8415
Ø 35 mm					
6202-2RS	35	11	11	15	145TA8416
6003-2RS	35	10	10	17	145TA8417
Ø 37 mm					
6301-2RS	37	12	12	12	145TA8418
Ø 40 mm					
6203-2RS	40	12	12	17	145TA8419
Ø 42 mm					
6302-RS	42	13	13	15	145TA8420
22053	42	14	19	17	106TA6785
6004-2RS	42	12	12	20	107TA3174
Ø 47 mm					
6303-2RS	47	14	14	17	145TA8421
6204-2RS	47	14	14	20	145TA8422
6005-2RS	47	12	12	25	107TA3178
Ø 52 mm					
6304-2RS	52	15	15	20	107TA3177
6205-2RS	52	15	15	25	107TA3179
Ø 55 mm					
6006-2RS	55	13	13	30	145TA8423
Ø 62 mm					
6305-2RS	62	17	17	25	145TA8424
6206-2RS	62	16	16	30	145TA8425
6007-2RS	62	14	14	35	145TA8426
6908-2RS	62	12	12	40	151TA3875
Ø 72 mm					
6306-2RS	72	19	19	30	145TA8427
6207-2RS	72	17	17	35	145TA8428
Ø 75 mm					
6009-2RS	75	16	16	45	145TA8429
Ø 80 mm					
6307-2RS	80	21	21	35	116TA2571
6208-2RS	80	18	18	40	145TA8430
32010-	80	15,4	20,6	50	145TA8431
6010-2RS	80	16	16	50	145TA8432

Standard bearings					
Bearing	D	W	HL	AX	REF
Ø 85 mm					
3020-JR	85	16	22	45	145TA8433
6209-2RS	85	19	19	45	143TA3832
Ø 90 mm					
6308-2RS	90	23	23	40	145TA8434
6210-2RS	90	20	20	50	145TA8435
Ø 100 mm					
6407-	100	25	25	35	145TA8436
6309-ZZ	100	25	25	45	145TA8437
6211-2RS	100	21	21	55	145TA8438

Stainless steel bearings					
Bearing	D	W	HL	AX	REF
Ø 47 mm					
6303-2RS(SS)	47	14	14	17	145TA8439
6204-ZZ(SS)	47	14	14	20	145TA8440
6005-RS(SS)	47	12	12	25	145TA8441
Ø 52 mm					
6304-2RS(SS)	52	15	15	20	145TA8442
6205-ZZ(SS)	52	15	15	25	107TA3181

ZV bearings					
Bearing	D	W	HL	AX	REF
Ø 47 mm					
6303-ZV	47	14	17	17	107TA6675
6204-ZV	47	14	17	20	107TA6598
6204-ZV-12/15	47	12	15	20	145TA8443
6005-ZV	47	12	15	25	145TA8444
Ø 52 mm					
6205-ZV	52	15	18	25	145TA8445

Special bearing (used for BT)					
Bearing	D	W	HL	AX	REF
Ø 42 mm					
22053	42	14	19	17	106TA6785



Do not hesitate to contact our specialists for other types and dimensions or take a look at MyProductSearch.

All dimensions are in mm.



11

CONSUMABLES



DECAL – DO NOT MOVE WITH ELEVATED LOAD



REF [138TA1235](#)

- Foreground: mixed
- Background: mixed
- Diameter: 85 mm

DECAL – NO RIDERS



REF [126TA3870](#)

- Foreground: mixed
- Background: white
- Diameter: 78 mm

DECAL – DO NOT STAND WITHOUT LANGUAGE



REF [126TA4371](#)

DECAL – DO NOT STAND ENGLISH



REF [126TA4562](#)

PERFECT FIT GLOVES CUTTING BLACK

REF [143TA6979](#) – Size: 7

REF [143TA6980](#) – Size: 8

REF [143TA6981](#) – Size: 9

REF [143TA6982](#) – Size: 10

Recommendations:

Handling sharp parts in a dry or slightly greasy environment

Applications:

- Assembly and mounting (automotive sub-contracting)
- Handling of steel rods and sheet metal
- Treatment of paper and cardboard (using cutters)
- Deburring operations in the plastics industry

Advantages:

- Resistance to cuts whilst offering exceptional dexterity and grip
- The fresh touch of Dyneema® provides a feeling of comfort
- Certified “silicone-free” to allow for use in paintwork environment

Standard:

- Cat II
- EN 420
- EN 388:4342



Honeywell



MULTIPURPOSE EXTREME-PRESSURE LITHIUM/CALCIUM GREASE – NLGI 2

REF 107TA7220 – 400 g

REF 141TA3233 – 18 kg

REF 140TA8781 – 50 kg

Product description:

A multipurpose extreme-pressure grease, formulated for the lubrication of all kinds of industrial applications, operating in wet and dusty and/or dry conditions. Also suitable as EP multipurpose grease, in “off-road” applications where water is in frequent contact with the grease, e.g. pin-bushings, Crown and Caterpillar wheels on excavators.

Always avoid contamination of the grease by dust and/or dirt when applying. Preferably use a pneumatic pump system or cartridges.

Specifications:

- ISO 6743-9 L-XBDHB 2
- DIN 51 502 KP2K -25

Advantages:

- Because of its true multipurpose character it may replace a wide range of greases, allowing stock rationalization and simplification of maintenance
- Forms a durable lubrication film, resulting in reduction of maintenance and down-time costs
- Miscible with most other conventional soap greases
- Excellent mechanical stability avoiding ejection or loss of consistency during operation
- Excellent adhesion to metal
- Good thermal stability, leading to high resistance to temperature variations
- This grease does not contain lead, or other heavy metals considered harmful to human health and the environment



TOTAL SOURCE®

EXTREME-PRESSURE WATER-RESISTANT HIGH-TEMPERATURE CALCIUM SULFONATE COMPLEX GREASE FOR FOOD AND FOOD RELATED INDUSTRY

REF 140TA8782

- Approved by NSF-H 1 as a lubricant for incidental food contact
- Heavy-duty
- NLGI grade 2
- 400 g



TOTAL



BATTERY-POWERED GREASE GUN

REF 138TA8344

- Operates with grease up to NLGI grade 2
- Close-fitting plunger suitable for use of both bulk grease and cartridge
- Operating pressure: maximum 400 bar
- Battery quick-charge duration: 1 hour
- Continuous grease supply provided by 18 V electric motor

Containing:

- 18 V electric motor
- Flexible high-pressure hose: 11 x 1000 mm
- 1 coupler, 4 jaws
- 1 battery charger (230 V)
- 2 batteries NiCd 18 V
- Carrying strap



INDUSTRIAL GREASE GUN

REF 138TA6594

- Capacity: 500 cc
- M10 x 1
- With 1 high-pressure hose: 11 x 300 mm
- With 1 angled spout, 2 precision machined hydraulic couplers, 4 jaws
- Operates with grease
- Sealing system: o-ring and ball valve prevent grease compressed in the grease gun head from feeding back
- Designed to be utilized under rough conditions with variable stroke system



STANDARD OILER

REF 107TA7253

- Capacity: 500 ml
- Steel container & brass pump
- Robust pump provides trickle feed supply
- All valves are ball valve type
- Delivered with rigid spout 135 mm and superflex spout 210 mm





5-56 + PTFE UNIVERSAL OIL SPRAY

REF 143TA6901

- Multifunctional service fluid for use in the professional mechanic maintenance
- Repulses moisture and prevents electrical failure
- Provides a good protection against corrosion
- Cleans and protects surfaces contaminated by machining or handling
- 500 ml



PENETRATING OIL

REF 143TA6902

- Quick acting penetrating and lubricating oil
- Frees metal parts seized by dirt, rust, corrosion or dried-up greasy deposits
- Disperses rust, scale and other oxides
- 500 ml



HAND CLEANER WIPES

REF 147TA3378

- Fast and easy hand cleaning without water and soap
- Pleasantly scented
- Efficient against heavy greases, lubricants, sludge, fresh paints ...
- Scrubs tools, mechanical parts, whiteboards ...
- 100 orange wipes



REF 147TA3380 – Wall bracket



CLEANER

REF 145TA9268 – 150 ml

REF 143TA3560 – 400 ml

- Solvent based
- Leaves no residue

Loctite 7063 is a non-CFC solvent based formulation for cleaning and degreasing of surfaces to be bonded with Loctite adhesives. The product can also be used for cleaning and degreasing machine components during maintenance operations.

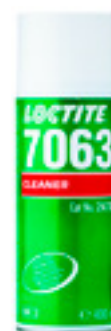



SOLVENT CLEANER SPRAY

REF 143TA3561

- Solvent based
- Removes special heavy oils
- For most plastic parts without the risk of stress cracks
- 400ml

Loctite SF 7070 is a non-aqueous, hydrocarbon based, non-CFC solvent designed for cleaning and degreasing of surfaces to be bonded with Loctite adhesives. The product is used as a final pre-assembly cleaning treatment to remove most greases, oils, lubrication fluids, metal cuttings and fines from surfaces to be bonded. It is designed to be used as a spray or in immersion cleaning processes at room temperature or heated.



LOCTITE

ACTIVATOR

REF 143TA3569 – Loctite 7471

REF 143TA3570 – Loctite 7649

- Speed up cure on passive and inactive surfaces
- For large bond gaps
- On-part life of:
- Loctite 7649: ≤30 days
- Loctite 7471: ≤7 days
- 150 ml

Loctite 7471 and 7649 are used where increased cure speed of Loctite anaerobic products is required. It is especially recommended for applications with passive metals or inert surfaces and with large bond gaps. Loctite 7471 and 7649 are particularly recommended when prevailing temperature is low (<15 °C).



LOCTITE

RETAINING COMPOUND

REF 143TA3501

- Medium strength, if disassembly is required
- Service temperature range: -55 to 150 °C
- Viscosity: 400–800 mPa·s
- Tensile shear strength: >6,5 N/mm²
- Fixture time: 25 min
- Max diametrical clearance: 0,1 mm
- 50 ml

Loctite 641 is designed for the bonding of cylindrical fitting parts, particularly where disassembly is required for service operations. The product cures when confined in the absence of air between close fitting metal surfaces and prevents loosening and leakage from shock and vibration. Typical applications include retention of bearings onto shafts and into housings.



LOCTITE



RETAINING COMPOUND

REF 116TA6020 – 10 ml

REF 143TA3499 – 50 ml

- High strength, oil tolerant
- Service temperature range: -55 to 150 °C
- Viscosity: 100–150 mPa·s
- Tensile shear strength: >25 N/mm²
- Fixture time: 8 min
- Max diametrical clearance: 0,1 mm
- P1 NSF

Loctite 603:

- Ideal for retaining close fitting cylindrical parts
- For use on cylindrical fitting parts where thorough degreasing is not possible
- Approved for use on bearings



LOCTITE

RETAINING COMPOUND

REF 145TA9269 – 10 ml

REF 143TA3500 – 50 ml

- High strength, general purpose
- Service temperature range: -55 to 150 °C
- Viscosity: 2000–3000 mPa·s
- Tensile shear strength: >25 N/mm²
- Fixture time: 4 min
- Max diametrical clearance: 0,25 mm
- P1 NSF

Loctite 638:

- Best resistance to dynamic, axial and radial loads
- Ideal for shafts, gears, pulleys and similar cylindrical parts



LOCTITE

RETAINING COMPOUND

REF 143TA3503

- High strength, gap fill for repair
- Service temperature range: -55 to 150 °C
- Viscosity: 150 000–350 000 mPa·s
- Tensile shear strength: >17,2 N/mm²
- Fixture time: 15 min
- Max diametrical clearance: 0,5 mm
- P1 NSF
- 50 ml

Loctite 660:

- Ideal for repairing worn coaxial parts without remachining
- Enables reuse of worn bearing seats, keys, splines or tapers
- Suitable for retaining shims
- Gaps up to 0,5 mm: always to be used in combination with activator 7649 (REF 143TA3570): 150 ml or 7240 (REF 143TA3567): 90 ml



LOCTITE



LITHIUM GREASE SPRAY WITH MOS2

REF 145TA9270

- Assembly paste with MoS2
- Withstands heavy operation conditions
- Colour: black
- Service temperature: -30–450 °C
- H2 NSF
- 400 ml

Loctite LB 8154 is a mineral oil based assembly paste with MoS2 which facilitates easy assembly and disassembly of cylindrical parts under severe operating conditions at temperatures up to 450 °C. This product protects components during the running in periods and it assures easy disassembly after severe working conditions at temperatures up to 450 °C. This product is typically used in applications with an operating range of -30 °C to 450 °C.



LOCTITE

FOODGRADE METAL-FREE ANTI SEIZE

REF 143TA3556

- Metal free anti seize
- For stainless steel applications
- Suitable for wet conditions
- Colour: white
- Service temperature: -30–400 °C
- H1 NSF
- 907 gr

Loctite LB 8014 prevents seizing, galling, friction, and wear on threaded joints and other metal-to-metal surfaces. It is a combination of white lubricating solids and extreme pressure lubricating agents in an aluminum gelled white oil. Typical applications include pipe joints, nuts, bolts and studs, flange gaskets, slip-fit, press-fit and keyed shafts, and metal-to-metal contact involving stainless steel and other stainless alloys. It is used in industrial food industries such as meat and poultry packing plants, dairy products processing plants, canning plants, grain processing plants, sugar processing plants, bakeries, beverage plants, breweries, hospitals, and other general plant maintenance. This product is typically used in applications with an operating range of -30 °C to 400 °C



LOCTITE

LITHIUM EP MULTIPURPOSE GREASE

REF 142TA8243

- Mineral grease
- Lubricates moving parts
- Colour- and odourless
- Service temperature: -20–150 °C
- H1 NSF
- 400 ml

Loctite LB 8105 is a mineral oil based grease which is approved for use on equipment in food processing and pharmaceutical industries. This product is used as a lubricant for moving parts. It is ideally suited for bearings, cams, valves, and conveyors for food and pharmaceutical products. This product is typically used in applications with an operating range of -20 °C to 150 °C



LOCTITE



BRAKE PROFILE

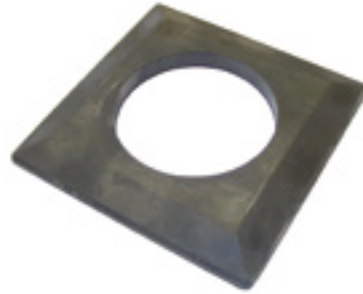

REF [116TA6120](#)

- Rubber
- Dimensions: 350 x 350 x 30 mm





BRAKE PROFILE



INTERNAL BEARING EXTRACTOR SETS



Sets of bearing extracting tools



	Packing	Pieces		REF	
6-19 mm	i-box	4	1	<u>143TA5938</u>	<u>143TA5901</u> <u>143TA5903</u> <u>143TA5905</u> <u>143TA5915</u>
12-46 mm	L-box	8	1	<u>143TA5939</u>	<u>143TA5904</u> <u>143TA5905</u> <u>143TA5906</u> <u>143TA5907</u> <u>143TA5908</u> <u>143TA5909</u> <u>143TA5915</u> <u>143TA5916</u>
12-70 mm	L-box	10	1	<u>143TA5940</u>	<u>143TA5904</u> <u>143TA5905</u> <u>143TA5906</u> <u>143TA5907</u> <u>143TA5908</u> <u>143TA5909</u> <u>143TA5910</u> <u>143TA5911</u> <u>143TA5915</u> <u>143TA5916</u>
12-110 mm	L-box	11	1	<u>143TA5941</u>	<u>143TA5904</u> <u>143TA5905</u> <u>143TA5906</u> <u>143TA5907</u> <u>143TA5908</u> <u>143TA5909</u> <u>143TA5910</u> <u>143TA5913</u> <u>143TA5915</u> <u>143TA5916</u>
11,5-25 mm	i-box	7	1	<u>143TA5942</u>	<u>143TA5915</u>



DISPLAY STAND WITH 5 PULLERS











Sales display with 2-arm pullers

Pieces		REF	
5	1	143TA5876	143TA5870 143TA5871 143TA5872 143TA5873 143TA5874

BEARING FITTING TOOL KIT



Bearing fitting tool kit made of steel, heavy execution

								REF
10-50 mm	26-100 mm	5 pcs	15 - 20 - 30 - 40 - 55 mm	225 mm	33 pcs	L-box	1	142TA7599



4 PIECE PRECISION CIRCLIPS PLIERS SET

REF 142TA1013

- Attractive sales packaging with Euro standard perforation
- Contains common precision circlips pliers for highest requirements
- Sturdy plastic packaging, also suitable for storage of the pliers
- 4 parts
- Blister pack



Contents:

	Description	REF
○	Precision circlips pliers, to assemble internal circlips into bores – straight tip, Ø 12–25 mm	<u>142TA1014</u>
○	Precision circlips pliers, to assemble internal circlips into bores – straight tip, Ø 19–60 mm	<u>142TA1015</u>
○	Precision circlips pliers, to assemble external circlips on shafts – straight tip, Ø 10–25 mm	<u>142TA1016</u>
○	Precision circlips pliers, to assemble external circlips on shafts – straight tip, Ø 19–60 mm	<u>142TA1017</u>

58 PIECE 1/2" SOCKET AND ACCESSORIES SET – METRIC AND INCH

REF 142TA5918

Contents:

- 21 x 12-point metric sockets:
10 – 11 – 12 – 13 – 14 – 15 – 16 – 17 – 18 – 19 – 20 – 21 – 22 – 23 – 24 – 25 – 26 – 27 – 28 – 30 – 32 mm
- 18 x 12-point inch sockets:
3/8" – 7/16" – 1/2" – 9/16" – 19/32" – 5/8" – 1 1/16" – 3/4" – 25/32" – 13/16" – 7/8" – 15/16" – 31/32" – 1" – 1 1/16" – 1 1/8" – 1 3/16" – 1 1/4"
- 6 x 12-point Whitworth sockets:
3/16" – 1/4" – 5/16" – 3/8" – 7/16" – 1/2"
- 2 spark plug sockets: 16 – 20,6 mm
- 1 x 32-teeth ratchet
- 1 screwdriver with hexagon: 19 x 3 mm
- 1 sliding T-handle: 300 mm
- 1 extension with hinge
- 1 grip: 380 mm
- 3 extensions: 75 – 125 – 250 mm
- 1 universal joint
- 1 L-handle
- 1 socket adapter: M3/8" x F1/2"





MANUAL PRESS

REF [143TA5699](#)

- New, compact and functional design which integrates all the hydraulic elements within the chassis, provides a saving in the workshop space and ensures protection in transport
- Supplied fully assembled and ready for work
- Winch to assist easy and rapid handling of the workbench
- Different pump options: single- or two-speed manual, manual-pneumatic and electric pumps, depending on the working speed required
- Set of two V blocks included
- Pressure gauge with damper to extend its working life. It is positioned at eye level for easy reading
- Workbench adjustable in height
- Automatic spring return piston

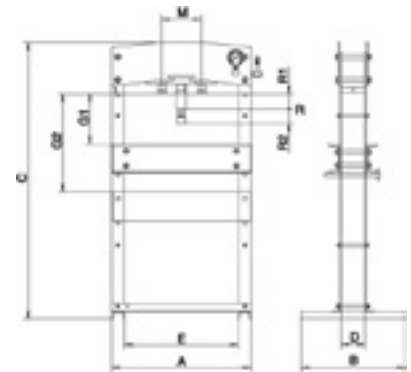

Accessories set



REF [143TA5698](#)

Capacity	A	B	C	D	E	G1 min	G2 max	R1 hyd.	R2 ext.	R	M	Weight
50 tonne	880 mm	650 mm	1810 mm	145 mm	710 mm	165 mm	615 mm	120 mm	75 mm	195 mm	250 mm	239 kg

MANUAL PRESS

REF [143TA5700](#)

- New, compact and functional design which integrates all the hydraulic elements within the chassis, provides a saving in the workshop space and ensures protection in transport
- Supplied fully assembled and ready for work
- Winch to assist easy and rapid handling of the workbench
- Different pump options: single- or two-speed manual, manual-pneumatic and electric pumps, depending on the working speed required
- Set of two V blocks included
- Pressure gauge with damper to extend its working life. It is positioned at eye level for easy reading
- Workbench adjustable in height
- Automatic spring return piston

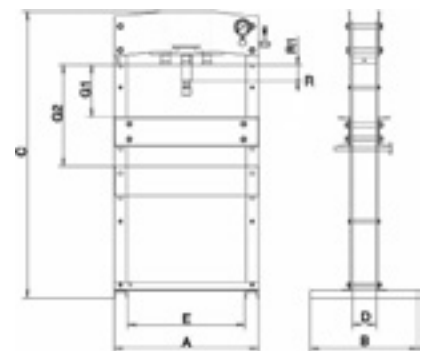

Accessories set



REF [143TA5698](#)

Capacity	A	B	C	D	E	G1 min	G2 max	R1 hyd.	R	Weight
100 tonne	1250 mm	1000 mm	2000 mm	300 mm	1000 mm	130 mm	930 mm	250 mm	250 mm	939 kg



MULTIFUNCTIONAL MANUAL HYDRAULIC PRESS

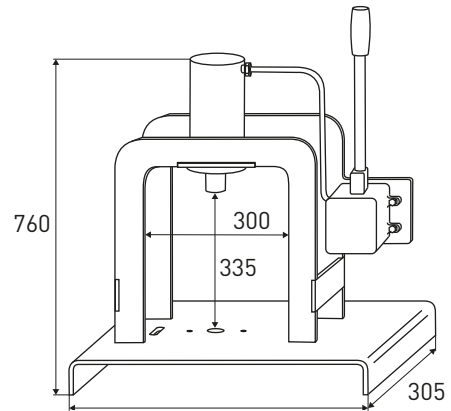

REF [144TA6922](#)

This multifunctional hydraulic press is designed for:

- Cutting forklift chains
- Cutting and crimping of battery cables
- Pressing bearings

The press can be operated manually, but can also be set up for a dual control mode, allowing for the press to be operated by an additional external hydraulic unit.

The standard reference includes only the press, additional options can be bought separately (see next page for the references).



Accessories



REF [144TA8673](#)

Flyer chain cutting tool kit

- | | | |
|--------|---------|--------|
| AL4 -- | EL4 -- | BL4 -- |
| AL5 -- | EL5 -- | BL5 -- |
| AL6 -- | EL6 -- | BL6 -- |
| EL8 -- | BL8 --* | |



REF [144TA8674](#)

Chain cutting tool kit

- BL544 KS TOYOTA - CESAB
TYPE 080 - 105 - 110 - 111 LINDE -
OM - STILL



REF [144TA8857](#)

Battery cable cutting kit
Ø 16 mm², 25 mm², 35 mm²,
50 mm², 70 mm², 90 mm²



REF [144TA8858](#)

Tool kit for electric cables/connectors
Ø 16 mm², 25 mm², 35 mm², 50 mm², 70 mm²



REF [144TA8859](#)

Tool kit for cable press

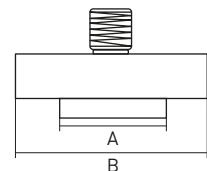

A	B
17 mm	38 mm
20 mm	40 mm
20 mm	45 mm
25 mm	50 mm

* optional (REF 144TA9092)