

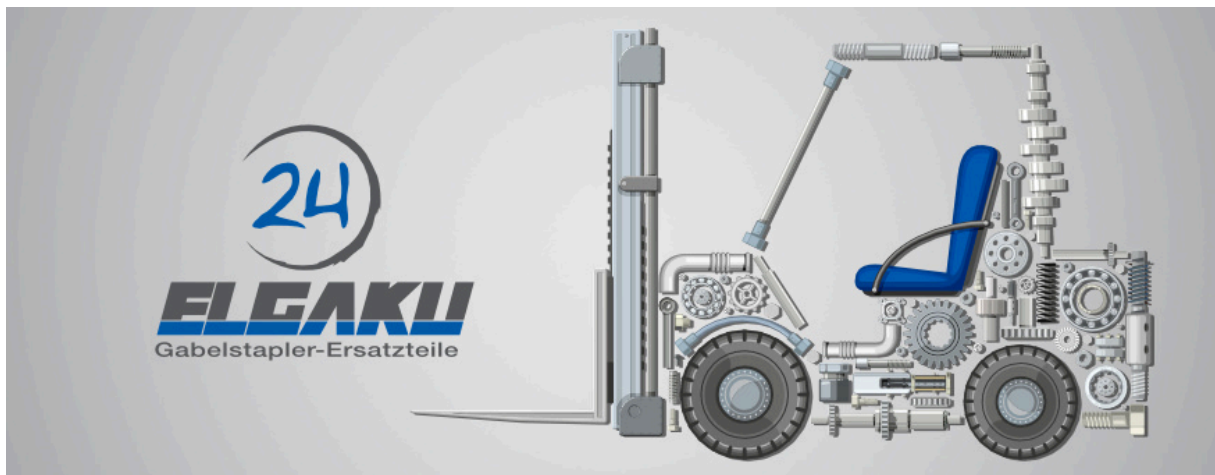

STAPLER-ERSATZTEILE.COM

Licht- maschinen



ALTERNATORS

For all our latest catalogue updates and company info: www.tvh.com

used for: **ALLIS CHALMERS-KALMAR AC**

ALTERNATORS

type A
3-bolt fixing



type B
2-bolt fixing



type S
special types

voltage (volt)	type	dimension (mm)	dimension (mm)	dimension (mm)	dimension (mm)	dimension (mm)	dimension (mm)	dimension (mm)	dimension (mm)	regulator	reference new
U	TY	X	L1	L2	L3	Y	D2	W	C	REG	
12	A	53,5	14	12,5	12,5	38	74	12	174		105TA5493
	A	67	19,8	15,4	12	32,2	69,6	12,5	154	V	128TA3629
	A	68,5	13	13	13	39	68,5	16	154	V	111TA1119
	A	79,8	13	13	13	50	70	13	155	V	124TA6604
	A	80	13	13	13	37	69	10	155	V	124TA6630
	A	80,5	13	13	13	37	73,5	13	155		105TA5497
	A	80,5	13	13	13	37,5	65	10	175	V	124TA6675
	A	80,5	14,5	13,5	14,5	37	72	12	157	V	105TA5498
	A	82	12,5	12,5	13	40	69	10	155	V	117TA8563



REF [105TA5493](#)



REF [128TA3629](#)



REF [111TA1119](#)



REF [124TA6604](#)



REF [124TA6630](#)



REF [105TA5497](#)



REF [124TA6675](#)



REF [105TA5498](#)



REF [117TA8563](#)



ALTERNATORS

For all our latest catalogue updates and company info: www.tvh.com



ALTERNATORS

used for: **ALLIS CHALMERS-KALMAR AC**



voltage (volt)	type	dimension (mm)	dimension (mm)	dimension (mm)	dimension (mm)	dimension (mm)	dimension (mm)	dimension (mm)	dimension (mm)	regulator	reference new
U	TY	X	L1	L2	L3	Y	D2	W	C	REG	
12	B		24		16,5	30,5	74	14	138	V	105TA5499
	B		24		16,5	31	74	12	140	V	136TA3779
	B		51		16,5				167	V	105TA5495
	B		51		16,5	34	57,5	10	168	V	105TA5494
	B		51		17,5	34	65	12	168		105TA5492
24	A	71	12	14	16	63,5	95	17	170	V	124TA6611
	A	82	13	13	13	46,5	77	16	155	V	124TA6599
	B		58		22	63	83	31,5	160	V	124TA6666



ALTERNATORS

For all our latest catalogue updates and company info: www.tvh.com

ALTERNATORS

used for: **ARTISON**

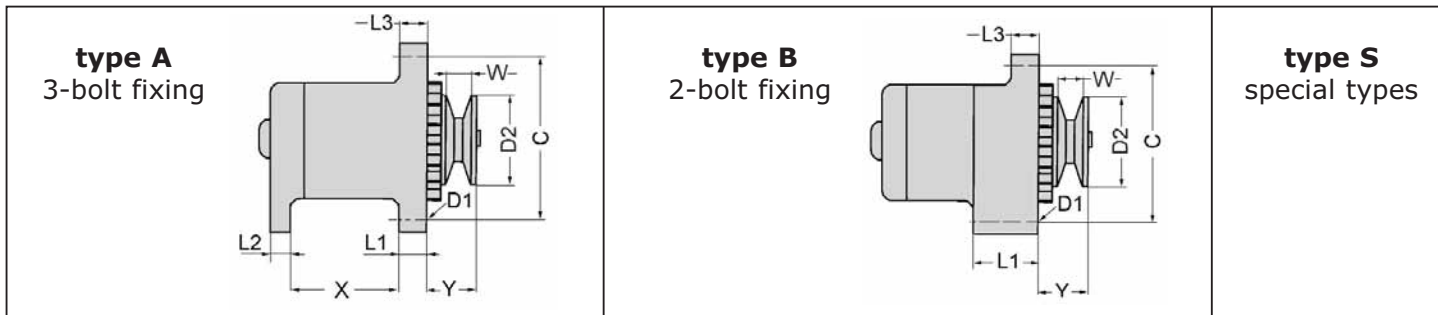

voltage (volt)	type	dimension (mm)	dimension (mm)	dimension (mm)	dimension (mm)	dimension (mm)	dimension (mm)	dimension (mm)	dimension (mm)	dimension (mm)	regulator	reference new
U	TY	X	L1	L2	L3	Y	D2	W	C	REG		
12	A	80	13	13	13	44	82	17	155	V	128TA3646	

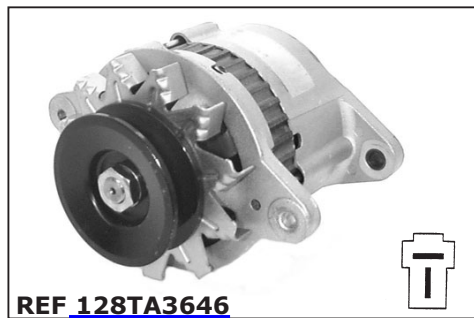

ALTERNATORS

For all our latest catalogue updates and company info: www.tvh.com



ALTERNATORS

used for: **AUSA**

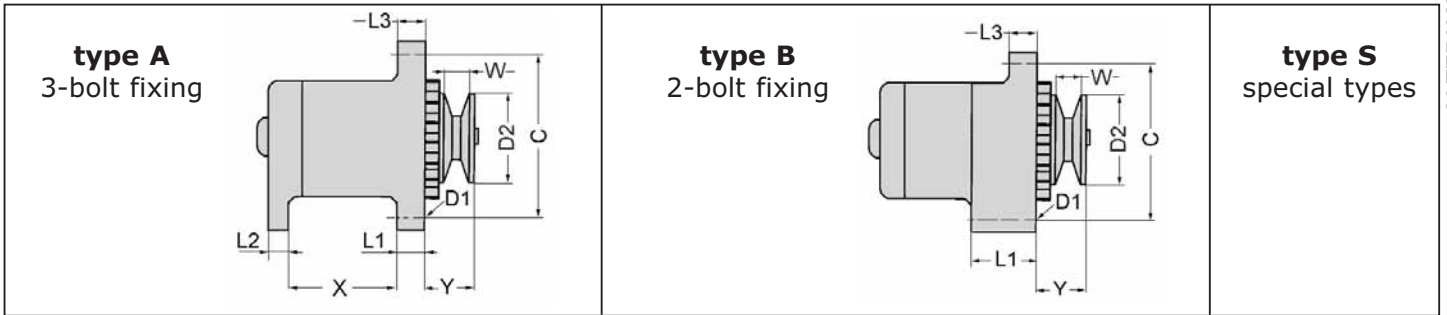

voltage (volt)	type	dimension (mm)	dimension (mm)	dimension (mm)	dimension (mm)	dimension (mm)	dimension (mm)	dimension (mm)	dimension (mm)	regulator	reference new
U	TY	X	L1	L2	L3	Y	D2	W	C	REG	
12	A	81	14	20	18				140	V	135TA1918
	B		23,5		16	32	69	13	138	V	135TA2471
	B		24		16	33	62,8	11	140	V	136TA3838
	B		24,4		15,8	57	63	10	138	V	135TA1784
	B		29		17	45	74	12	155	V	135TA1857

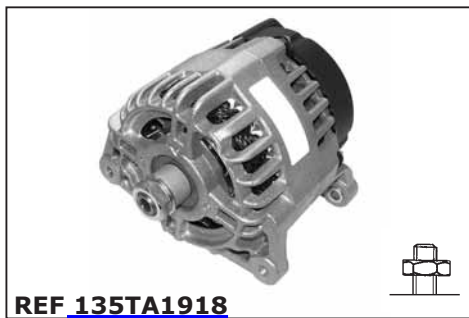

ALTERNATORS

For all our latest catalogue updates and company info: www.tvh.com

ALTERNATORS

used for: **BALKANCAR**

type A
3-bolt fixing

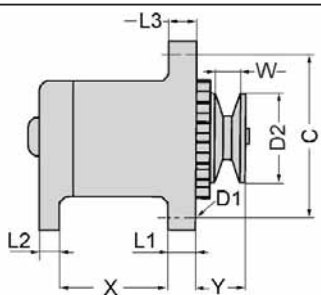

type B
2-bolt fixing

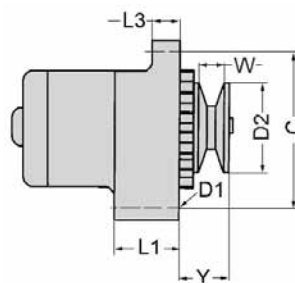

type S
special types

voltage (volt)	type	dimension (mm)	dimension (mm)	dimension (mm)	dimension (mm)	dimension (mm)	dimension (mm)	dimension (mm)	dimension (mm)	dimension (mm)	regulator	reference new
U	TY	X	L1	L2	L3	Y	D2	W	C	REG		
12	A	83	10	10	10	34	63	12	144	V	103TA3786	





For all our latest catalogue updates and company info: www.tvh.com

used for: **BAUMANN**

ALTERNATORS

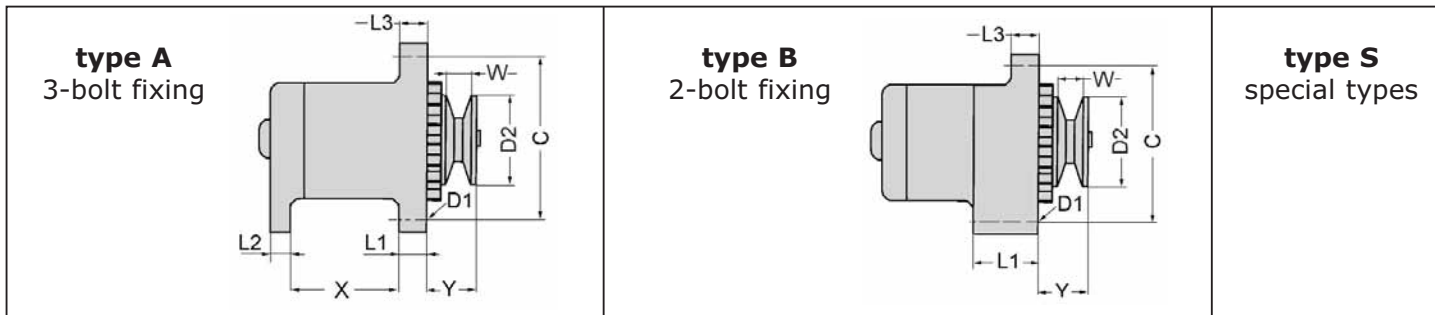

voltage (volt)	type	dimension (mm)	dimension (mm)	dimension (mm)	dimension (mm)	dimension (mm)	dimension (mm)	dimension (mm)	dimension (mm)	regulator	reference new
U	TY	X	L1	L2	L3	Y	D2	W	C	REG	
12	A	67	18	13	14	47	67	23	156	V	135TA1937
	A	87	9,8	20	9,5				143	V	128TA3939



ALTERNATORS

For all our latest catalogue updates and company info: www.tvh.com

ALTERNATORS

used for: **BOBCAT**

type A
3-bolt fixing

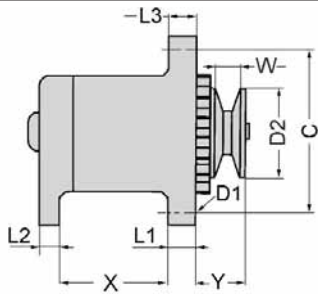

type B
2-bolt fixing

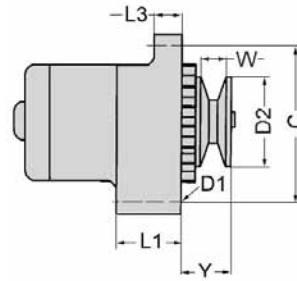

type S
special types

voltage (volt)	type	dimension (mm)	dimension (mm)	dimension (mm)	dimension (mm)	dimension (mm)	dimension (mm)	dimension (mm)	dimension (mm)	regulator	reference new
U	TY	X	L1	L2	L3	Y	D2	W	C	REG	
12	A	58	13	13	36,4	33	83	12	172	V	135TA1824
	A	64,8	15	13	13	18,5	68,7	13	155	V	135TA1930
	A	67,3	12	11,6	12	39	72	14	156		135TA1802
	A	81,5	13,5	13	13	38	74	14	157	V	128TA3715
	A	82,5	14	16	17	34	87,5	16	140	V	128TA3929
	A	83,5	12	12	12,4	33	63,8	12	148	V	128TA3794
	B		16,6		14,2	51,5	65	14	132		128TA3674
	B		21		16	35	69	13	154	V	135TA1915
	B		23,5		16	32	69	13	138	V	135TA2469



REF [135TA1824](#)



REF [135TA1930](#)



REF [135TA1802](#)



REF [128TA3715](#)



REF [128TA3929](#)



REF [128TA3794](#)



REF [128TA3674](#)



REF [135TA1915](#)



REF [135TA2469](#)



ALTERNATORS

For all our latest catalogue updates and company info: www.tvh.com



ALTERNATORS

used for: **BOBCAT**



voltage (volt)	type	dimension (mm)	dimension (mm)	dimension (mm)	dimension (mm)	dimension (mm)	dimension (mm)	dimension (mm)	dimension (mm)	regulator	reference new
U	TY	X	L1	L2	L3	Y	D2	W	C	REG	
12	B		24		16	30,5	70	12	138	V	136TA8348
	B		24,4		15,8	57	63	10	138	V	128TA3662
	B		51		11,2				166	V	128TA3848
	B		51		16,5				167	V	136TA3828
	B		51		16,5	34	57,5	10	168	V	135TA1694
	B		52		17	43,5	68	21,5	165	V	128TA3577
	B		56		10				144	V	128TA3601
	B		56		16,5				173	V	128TA3570
	B		56		56				156	V	135TA1874



ALTERNATORS

For all our latest catalogue updates and company info: www.tvh.com

ALTERNATORS

used for: **BOBCAT**

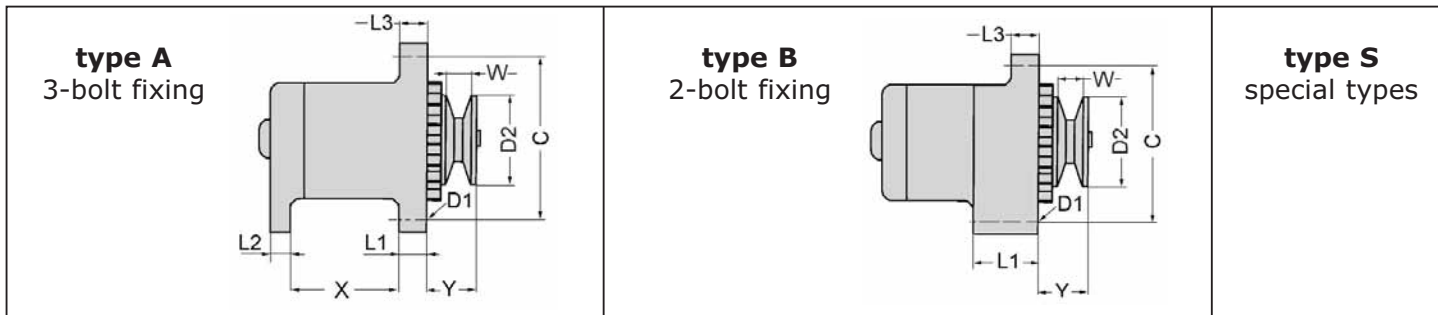

voltage (volt)	type	dimension (mm)	dimension (mm)	dimension (mm)	dimension (mm)	dimension (mm)	dimension (mm)	dimension (mm)	dimension (mm)	dimension (mm)	regulator	reference new
U	TY	X	L1	L2	L3	Y	D2	W	C	REG		
12	S		16,2		16	55	65	11	117,5			135TA1948
24	A	82	14	14	14				159,6	V		128TA3678



ALTERNATORS

For all our latest catalogue updates and company info: www.tvh.com



ALTERNATORS

used for: CLARK-SAMSUNG



voltage (volt)	type	dimension (mm)	dimension (mm)	dimension (mm)	dimension (mm)	dimension (mm)	dimension (mm)	dimension (mm)	dimension (mm)	regulator	reference new
U	TY	X	L1	L2	L3	Y	D2	W	C	REG	
12	A	48	13	13	13	39	68,5	14	153	V	105TA5531
	A	53,5	14	12,5	12,5	38	74	12	174		105TA5533
	A	53,5	14	13	13	38	74	14	175	V	105TA5528
	A	58	13	13	36,4	33	83	12	172	V	124TA6728
	A	63,5	15	16	15				165	V	116TA7256
	A	65	13,5	15,5	13	44,5	73	12	175		110TA9057
	A	65,5	13	14	13	40	74	12	175		103TA3678
	A	67	19,8	15,4	12	32,2	69,6	12,5	154	V	116TA7329
	A	67,3	12	11,6	12	39	72	14	156		135TA1800



ALTERNATORS

For all our latest catalogue updates and company info: www.tvh.com

ALTERNATORS

used for: **CLARK-SAMSUNG**

type A
3-bolt fixing



type B
2-bolt fixing



type S
special types

voltage (volt)	type	dimension (mm)	dimension (mm)	dimension (mm)	dimension (mm)	dimension (mm)	dimension (mm)	dimension (mm)	dimension (mm)	dimension (mm)	regulator	reference new
U	TY	X	L1	L2	L3	Y	D2	W	C	REG		
12	A	68	12	12	12	38,8	69	14,4	150	V	136TA3830	
	A	78	12,8	13	13	39	68	12	175	V	105TA5539	
	A	79	13,4	15,3	24	58	62	21,5	165	V	128TA3503	
	A	80	13	13	13	44	82	17	155	V	135TA1776	
	A	80	13,5	13	13	37	68	14	175	V	116TA7335	
	A	80,3	13	12,2	13	38,3	74	13	174	V	105TA5538	
	A	80,5	14,5	13,5	14,5	37	72	12	157	V	124TA6587	
	A	81	25	12	22	27	72,5	14	174	V	103TA3755	
	A	81,5	12,4	15,2	23,5	56,5	74	31	163	V	124TA6647	



REF [136TA3830](#)



REF [105TA5539](#)



REF [128TA3503](#)

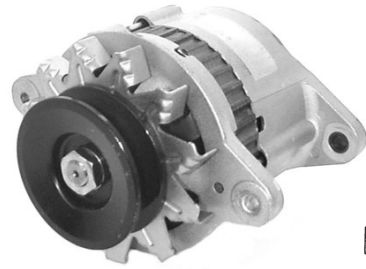

REF [135TA1776](#)



REF [116TA7335](#)



REF [105TA5538](#)



REF [124TA6587](#)



REF [103TA3755](#)

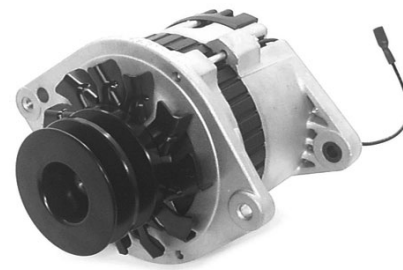

REF [124TA6647](#)



ALTERNATORS

For all our latest catalogue updates and company info: www.tvh.com



ALTERNATORS

used for: CLARK-SAMSUNG

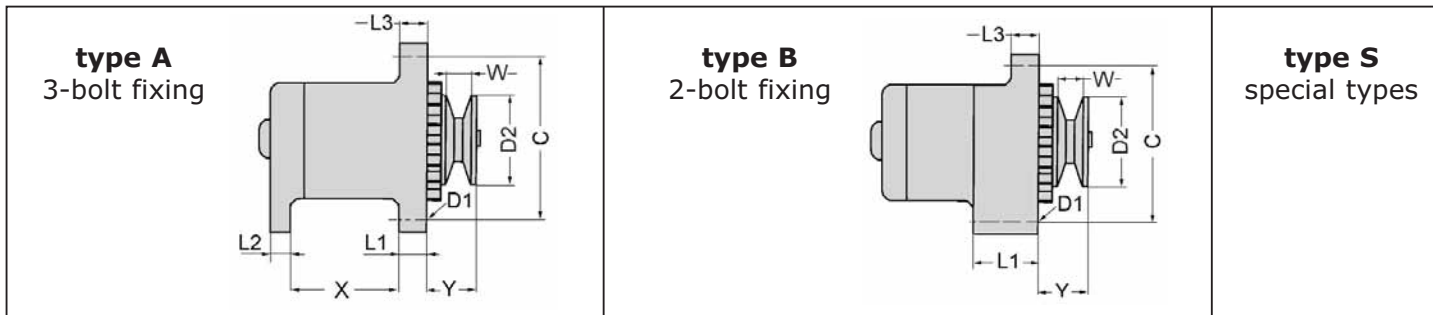

voltage (volt)	type	dimension (mm)	dimension (mm)	dimension (mm)	dimension (mm)	dimension (mm)	dimension (mm)	dimension (mm)	dimension (mm)	regulator	reference new
U	TY	X	L1	L2	L3	Y	D2	W	C	REG	
12	A	81,5	13,5	13	13	38	74	14	157	V	116TA7310
	A	82	12,5	12,5	13	40	69	10	155	V	135TA1700
	A	83	9	20	9,5				143	V	135TA1921
	A	100	12,5	14	14				218	V	116TA7305
	A	101,8	14,5	20	14,5				196	V	128TA3909
	A	102	13,5	13,5	14				200		124TA6742
	A	181	9	10	9				156		105TA5536
	B		27,5		16	42	76	14	175	V	135TA1765
	B		50,5		16,5	36	84,5	18	165,5	V	107TA9493



ALTERNATORS

For all our latest catalogue updates and company info: www.tvh.com

ALTERNATORS

used for: **CLARK-SAMSUNG**

type A
3-bolt fixing



type B
2-bolt fixing



type S
special types

voltage (volt)	type	dimension (mm)	dimension (mm)	dimension (mm)	dimension (mm)	dimension (mm)	dimension (mm)	dimension (mm)	dimension (mm)	regulator	reference new
U	TY	X	L1	L2	L3	Y	D2	W	C	REG	
12	B		50,7		15,7	33,5	67	10,5	167	V	128TA3838
	B		50,8		16	33	66	12	165		128TA3816
	B		51		11,2				166	V	128TA3847
	B		51		11,5				166	V	105TA5534
	B		51		15				155	V	128TA3505
	B		51		16				165	V	128TA3459
	B		51		16,5				167	V	105TA5541
	B		51		16,5	34	57,5	10	168	V	124TA6577
	B		51		17,5	32	66	12	167	V	128TA3920



REF [128TA3838](#)



REF [128TA3816](#)



REF [128TA3847](#)



REF [105TA5534](#)



REF [128TA3505](#)



REF [128TA3459](#)



REF [105TA5541](#)



REF [124TA6577](#)



REF [128TA3920](#)



ALTERNATORS

For all our latest catalogue updates and company info: www.tvh.com



ALTERNATORS

used for: CLARK-SAMSUNG



voltage (volt)	type	dimension (mm)	dimension (mm)	dimension (mm)	dimension (mm)	dimension (mm)	dimension (mm)	dimension (mm)	dimension (mm)	regulator	reference new
U	TY	X	L1	L2	L3	Y	D2	W	C	REG	
12	B		51		17,5	34	65	12	168		105TA5535
	B		51		25,5				178	V	124TA6715
	B		52		17	43,5	68	21,5	165	V	103TA3727
	B		56		10				143	V	128TA3533
	B		56		16,3	27,5	72,5	10	173	V	135TA1728
	B		56		16,5				173	V	116TA7300
	B		56,2		20	61	67,5	11	155	V	116TA7400
	B		56,5		16,4	28,8	72,5	12	170	V	105TA5540
	B		71,5		36	52,5	68	19	151	V	105TA5532

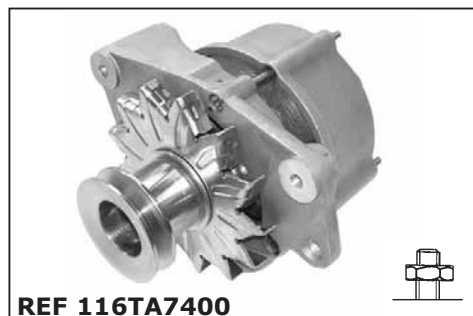
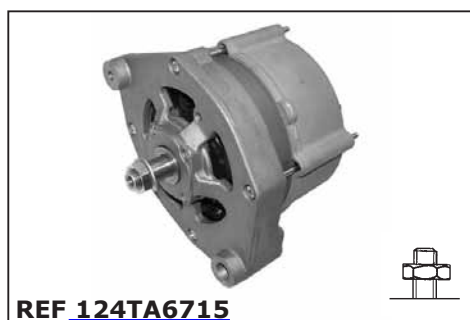

ALTERNATORS

For all our latest catalogue updates and company info: www.tvh.com

ALTERNATORS

used for: **CLARK-SAMSUNG**

type A
3-bolt fixing



type B
2-bolt fixing



type S
special types

voltage (volt)	type	dimension (mm)	dimension (mm)	dimension (mm)	dimension (mm)	dimension (mm)	dimension (mm)	dimension (mm)	dimension (mm)	regulator	reference new
U	TY	X	L1	L2	L3	Y	D2	W	C	REG	
12	B		76,5		13,5	45	72	14	175	V	135TA1810
	B		78		20				180	V	136TA3815
24	A	80	13	13	14	43	83,5	19	175	V	124TA6720
	A	81	14	13,5	14	52	60	30	162,5	V	135TA2468
	A	81	14,5	13	14,5	44	84	18,5	155	V	105TA5537
	A	101	14,5	13,3	15				210	V	128TA3842
	B		51		16				164	V	103TA3660



ALTERNATORS

For all our latest catalogue updates and company info: www.tvh.com



ALTERNATORS

used for: **COVENTRY CLIMAX**



voltage (volt)	type	dimension (mm)	dimension (mm)	dimension (mm)	dimension (mm)	dimension (mm)	dimension (mm)	dimension (mm)	dimension (mm)	regulator	reference new
U	TY	X	L1	L2	L3	Y	D2	W	C	REG	
12	A	53,5	14	13	13	38	74	14	175	V	124TA6602
	A	65,5	27	4	11	38	85,5	10	162	V	105TA5901
	A	70	27	13,5	11	44	66	10,5	160	V	103TA3811
	A	80,5	14,5	13,5	14,5	37	72	12	157	V	105TA5545
	A	81	56,5	20	56,5	32	79,5	14	147	V	105TA5542
	A	81,5	10,4	10	10				143	V	124TA6642
	A	81,5	12,5	12,5	12,5	38	74	12	150	V	105TA5543
	A	82,8	11,3	12,3	11,3	32	64	12	150	V	124TA6608
	A	87,5	9,8	10	10				142	V	124TA6659





For all our latest catalogue updates and company info: www.tvh.com

used for: DESTA

ALTERNATORS

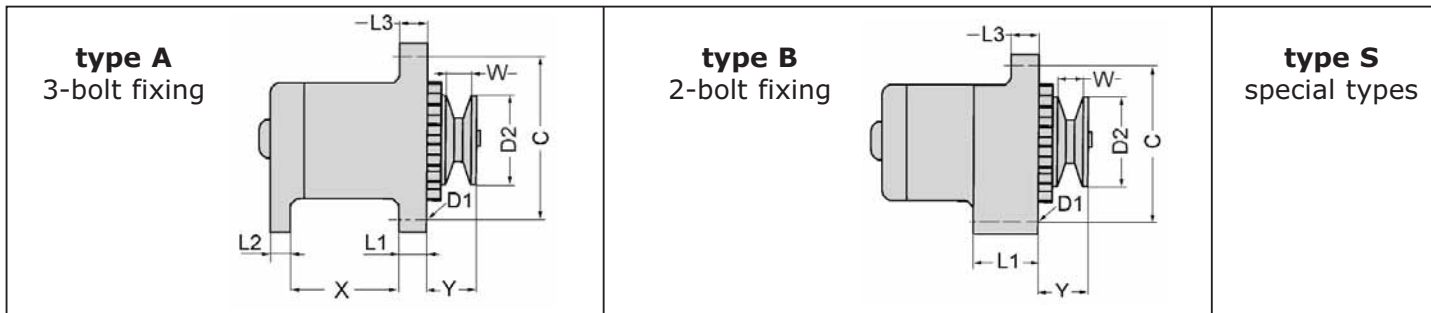

voltage (volt)	type	dimension (mm)	dimension (mm)	dimension (mm)	dimension (mm)	dimension (mm)	dimension (mm)	dimension (mm)	dimension (mm)	dimension (mm)	regulator	reference new
U	TY	X	L1	L2	L3	Y	D2	W	C		REG	
12	A	65	27	15	10	30	65	9	168		V	116TA7366



ALTERNATORS

For all our latest catalogue updates and company info: www.tvh.com

ALTERNATORS

used for: **DIECI**

type A
3-bolt fixing

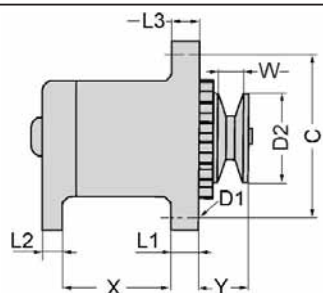

type B
2-bolt fixing

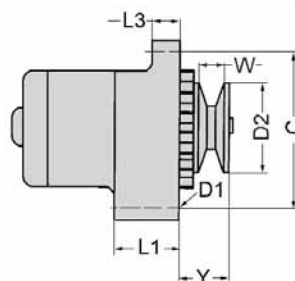

type S
special types

voltage (volt)	type	dimension (mm)	dimension (mm)	dimension (mm)	dimension (mm)	dimension (mm)	dimension (mm)	dimension (mm)	dimension (mm)	regulator	reference new
U	TY	X	L1	L2	L3	Y	D2	W	C	REG	
12	A	63	17	16	15				166	V	135TA1737
	A	65	17	16	15	50	93	10,5	165	V	135TA1760
	A	82,5	14	13,5	14	55	60	30	165	V	136TA3854
	B		56		56				155	V	135TA1837
24	A	64	17	13,3	17	36,5			183	V	135TA1898



REF [135TA1737](#)



REF [135TA1760](#)



REF [136TA3854](#)



REF [135TA1837](#)



REF [135TA1898](#)



ALTERNATORS

For all our latest catalogue updates and company info: www.tvh.com



ALTERNATORS

used for: **FANTUZZI**



voltage (volt)	type	dimension (mm)	dimension (mm)	dimension (mm)	dimension (mm)	dimension (mm)	dimension (mm)	dimension (mm)	dimension (mm)	dimension (mm)	regulator	reference new
U	TY	X	L1	L2	L3	Y	D2	W	C	REG		
12	A	60,5	17	21,5	17				166			128TA3546
	A	63,5	15	16	15				165	V		128TA3469
	A	64,5	16,5	16	15		71		166	V		128TA3564
	A	81,5	12,5	12,5	12,5	38	74	12	150	V		105TA5552
24	A	82	14	14	14				159,6	V		128TA3684
	A	101	14	13,5	14				198	V		128TA3808
	A	102	14	14	14				197	V		136TA3834
	B		51		14				171	V		128TA3598
	B		51		25,7				195	V		128TA3536



ALTERNATORS

For all our latest catalogue updates and company info: www.tvh.com

ALTERNATORS

used for: **FANTUZZI**

type A
3-bolt fixing

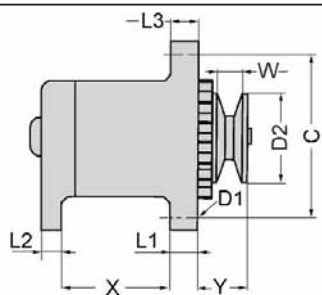

type B
2-bolt fixing

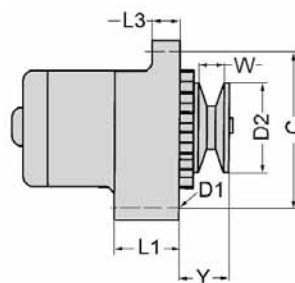

type S
special types

voltage (volt)	type	dimension (mm)	dimension (mm)	dimension (mm)	dimension (mm)	dimension (mm)	dimension (mm)	dimension (mm)	dimension (mm)	regulator	reference new
U	TY	X	L1	L2	L3	Y	D2	W	C	REG	
24	B		77		21				184	V	128TA3706
28	B		50,7		21				171	V	136TA3840



ALTERNATORS

For all our latest catalogue updates and company info: www.tvh.com



ALTERNATORS

used for: **FENWICK & PEG**



voltage (volt)	type	dimension (mm)	dimension (mm)	dimension (mm)	dimension (mm)	dimension (mm)	dimension (mm)	dimension (mm)	dimension (mm)	regulator	reference new
U	TY	X	L1	L2	L3	Y	D2	W	C	REG	
12	A	66	27	4	11	30	72,5	12,5	163	V	128TA3852
	A	66	27,3	4	11,2	29	73	10	162	V	116TA7357
	A	69	27	12	11	29,5	70	11,5	141	V	103TA3653
	A	70,8	17	12	18		72,5	11	164	V	135TA1772
	A	81	56,5	20	56,5	32	79,5	14	147	V	105TA5554
	A	81,5	12,5	12,5	12,5	38	74	12	150	V	105TA5557
	A	82,8	11,3	12,3	11,3	32	64	12	150	V	128TA3732
	A	83,5	12	12	12,4	33	63,8	12	148	V	128TA3793
	A	84,5	10,5	10,5	10,5				148	V	124TA6701



ALTERNATORS

For all our latest catalogue updates and company info: www.tvh.com

ALTERNATORS

used for: **FENWICK & PEG**

type A
3-bolt fixing

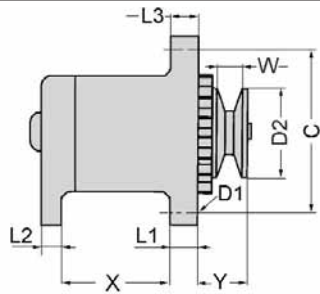

type B
2-bolt fixing

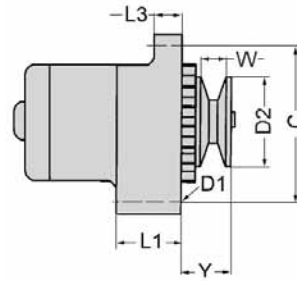

type S
special types

voltage (volt)	type	dimension (mm)	dimension (mm)	dimension (mm)	dimension (mm)	dimension (mm)	dimension (mm)	dimension (mm)	dimension (mm)	dimension (mm)	regulator	reference new
U	TY	X	L1	L2	L3	Y	D2	W	C	REG		
12	B		51		16,5				167	V		105TA5553
	B		56		10	28	72,5	11	144	V		105TA5556
	B		56,2		20	61	67,5	11	155	V		135TA1860
	B	68	27	9,5	11	38,5	60	20	169	V		107TA9548



ALTERNATORS



For all our latest catalogue updates and company info: www.tvh.com

used for: **GENIE**

ALTERNATORS

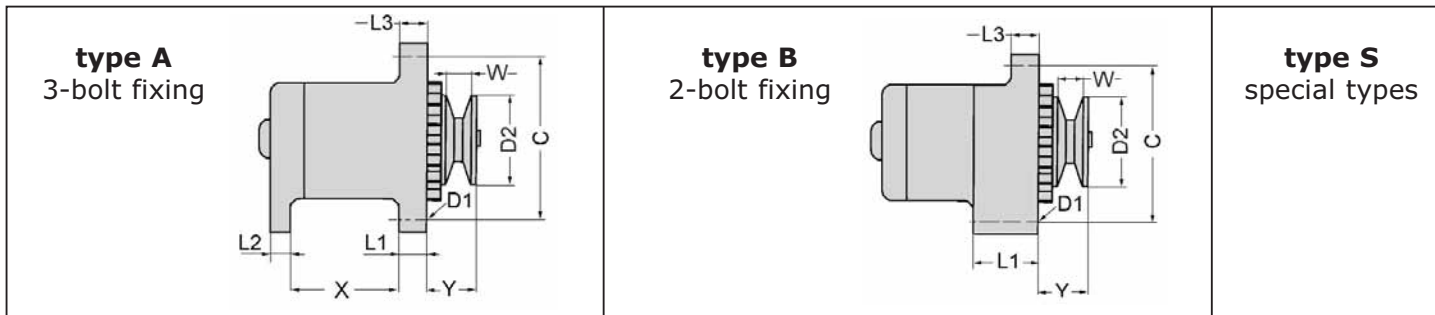

voltage (volt)	type	dimension (mm)	dimension (mm)	dimension (mm)	dimension (mm)	dimension (mm)	dimension (mm)	dimension (mm)	dimension (mm)	regulator	reference new
U	TY	X	L1	L2	L3	Y	D2	W	C	REG	
12	B		15		13	39	74,5	14	155,5	V	135TA1872
	B		21,5		16	32	76	14	140	V	135TA1730
	B		24,4		15,8	57	63	10	138	V	128TA3868
48	A	100	9	13	9	39	77	19	228,7	V	135TA1894



ALTERNATORS

For all our latest catalogue updates and company info: www.tvh.com

used for: **HANGZHOU / HC / HANGCHA**

ALTERNATORS

type A
3-bolt fixing

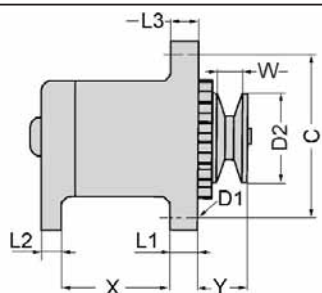

type B
2-bolt fixing

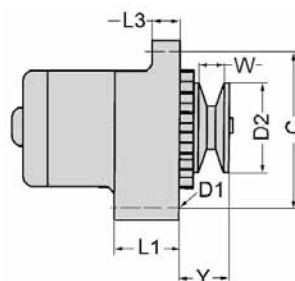

type S
special types

voltage (volt)	type	dimension (mm)	dimension (mm)	dimension (mm)	dimension (mm)	dimension (mm)	dimension (mm)	dimension (mm)	dimension (mm)	dimension (mm)	regulator	reference new
U	TY	X	L1	L2	L3	Y	D2	W	C	REG		
12	A	80	13	13	13	37	69	10	155	V	135TA1761	
	A	80	13	13	13	44	82	17	155	V	136TA3799	
	A	80,5	13	13	13,5	57	84,5	33	175,5	V	135TA1780	
	A	80,5	14,5	13,5	14,5	37	72	12	157	V	135TA1755	
	A	82	12,5	12,5	13	40	69	10	155	V	135TA1701	
	A	82	13	13	13	56	84	33	175	V	135TA1711	
	B		59,5		16	41,5	80	15	160	V	135TA1886	
24	A	80	13	12,5	13	55,5	84	31	174	V	135TA1695	
	A	86	14	14	14,2	67,5	84	39	222	V	135TA1795	



REF [135TA1761](#)

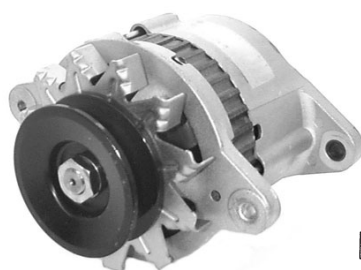

REF [136TA3799](#)



REF [135TA1780](#)



REF [135TA1755](#)



REF [135TA1701](#)



REF [135TA1711](#)



REF [135TA1886](#)



REF [135TA1695](#)



REF [135TA1795](#)



For all our latest catalogue updates and company info: www.tvh.com

used for: **HANGZHOU / HC / HANGCHA**

ALTERNATORS

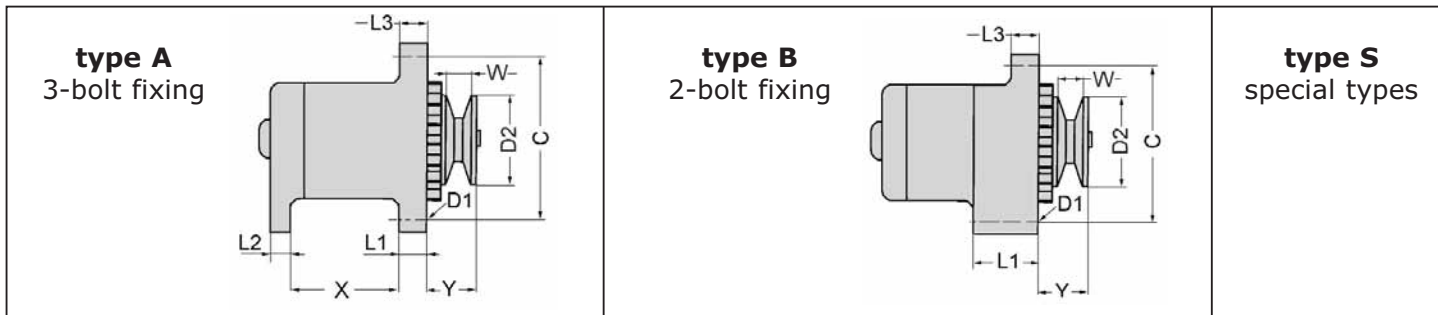

voltage (volt)	type	dimension (mm)	dimension (mm)	dimension (mm)	dimension (mm)	dimension (mm)	dimension (mm)	dimension (mm)	dimension (mm)	regulator	reference new
U	TY	X	L1	L2	L3	Y	D2	W	C	REG	
24	B		59		15,5	40	79,5	13	159,7		135TA1900



ALTERNATORS

For all our latest catalogue updates and company info: www.tvh.com

ALTERNATORS

used for: **HARLAN**

type A
3-bolt fixing

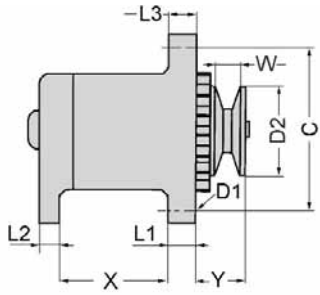

type B
2-bolt fixing

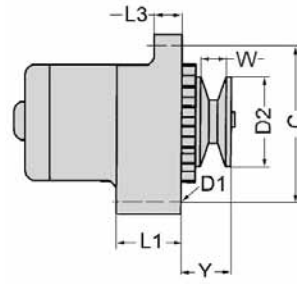

type S
special types

voltage (volt)	type	dimension (mm)	dimension (mm)	dimension (mm)	dimension (mm)	dimension (mm)	dimension (mm)	dimension (mm)	dimension (mm)	dimension (mm)	regulator	reference new
U	TY	X	L1	L2	L3	Y	D2	W	C		REG	
12	B		51		17,5	34	65	12	168			136TA3775



ALTERNATORS



For all our latest catalogue updates and company info: www.tvh.com

used for: **HAULOTTE**

ALTERNATORS

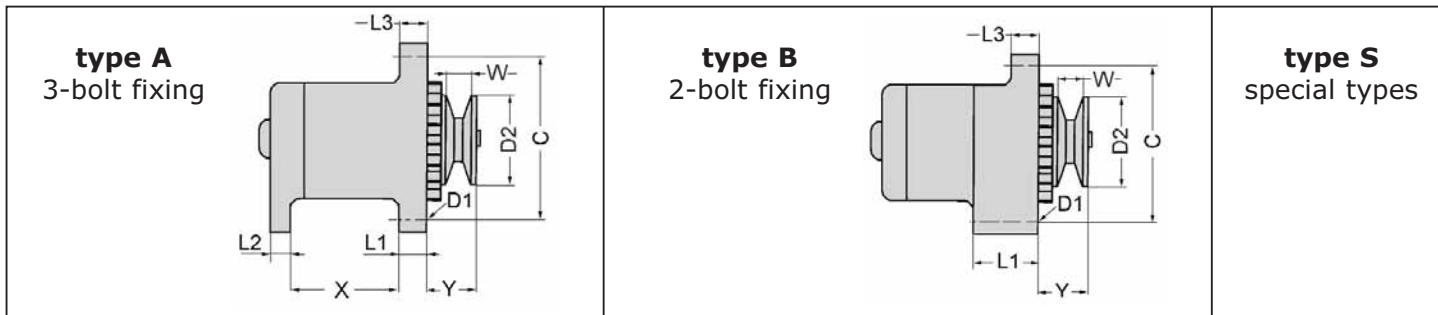

voltage (volt)	type	dimension (mm)	dimension (mm)	dimension (mm)	dimension (mm)	dimension (mm)	dimension (mm)	dimension (mm)	dimension (mm)	dimension (mm)	regulator	reference new
U	TY	X	L1	L2	L3	Y	D2	W	C	REG		
12	B		56		56				155		V	136TA3822



ALTERNATORS

For all our latest catalogue updates and company info: www.tvh.com

ALTERNATORS

used for: **HEDEN - DANTRUCK**

type A
3-bolt fixing

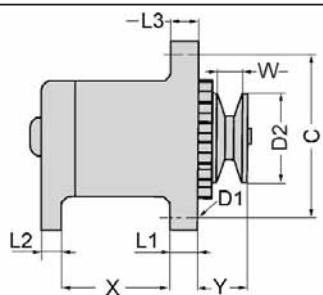

type B
2-bolt fixing

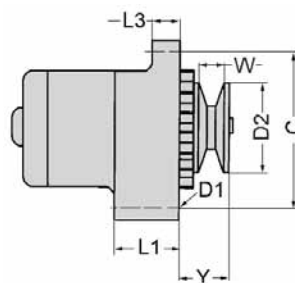

type S
special types

voltage (volt)	type	dimension (mm)	dimension (mm)	dimension (mm)	dimension (mm)	dimension (mm)	dimension (mm)	dimension (mm)	dimension (mm)	dimension (mm)	regulator	reference new
U	TY	X	L1	L2	L3	Y	D2	W	C		REG	
12	A	81,5	12,5	12,5	12,5	38	74	12	150		V	105TA5575



REF [105TA5575](#)

ALTERNATORS

For all our latest catalogue updates and company info: www.tvh.com



ALTERNATORS

used for: **HELI**

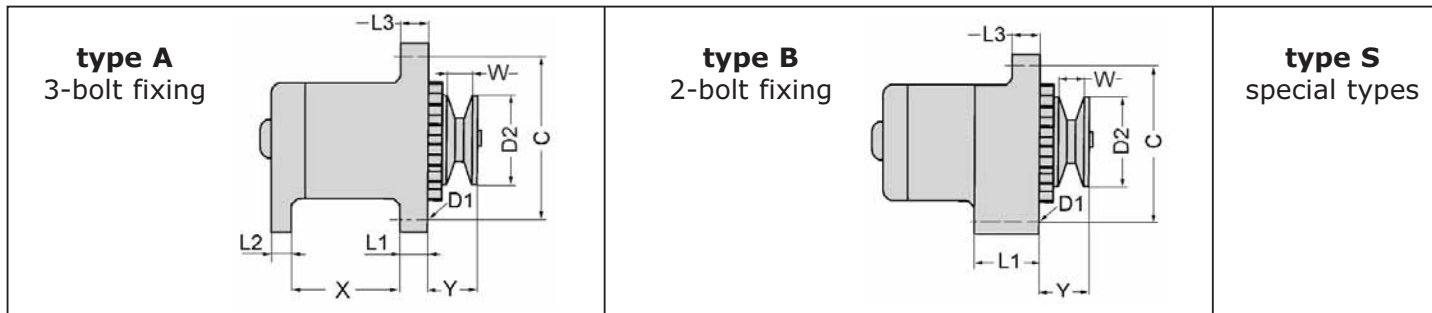

voltage (volt)	type	dimension (mm)	dimension (mm)	dimension (mm)	dimension (mm)	dimension (mm)	dimension (mm)	dimension (mm)	dimension (mm)	regulator	reference new
U	TY	X	L1	L2	L3	Y	D2	W	C	REG	
12	A	80	13	13	13	37	69	10	155	V	135TA1762
	A	80	13	20	13	46	82	16	168	V	135TA1929
	A	80,5	13	13	13	40,5	77	13	175	V	135TA1828
	A	80,5	14,5	13,5	14,5	37	72	12	157	V	135TA1756
	A	82	12,5	12,5	13	40	69	10	155	V	135TA1703
	B		24		16	33	62,8	11	140	V	135TA1877
24	A	70	16	16	16	76,5	82	35,5	196	V	136TA3782
	A	70,5	16	16	16	75,5	82	38	224	V	136TA3792
	A	80,5	14,8	13	14,6	37,5	72	12	155	V	135TA1757

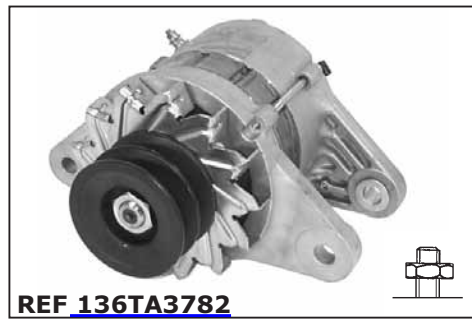

ALTERNATORS

For all our latest catalogue updates and company info: www.tvh.com

ALTERNATORS

used for: **HYSTER**

type A
3-bolt fixing

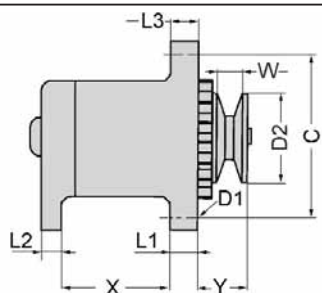

type B
2-bolt fixing

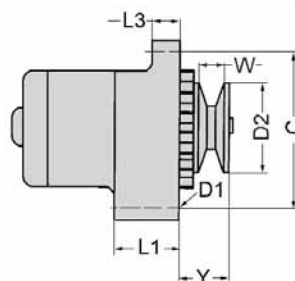

type S
special types

voltage (volt)	type	dimension (mm)	dimension (mm)	dimension (mm)	dimension (mm)	dimension (mm)	dimension (mm)	dimension (mm)	dimension (mm)	regulator	reference new
U	TY	X	L1	L2	L3	Y	D2	W	C	REG	
12	A	41	16,5	13	13	33,5	68	14	145	V	128TA3572
	A	64,5	16,5	12	16,5	47,5	67	23	155	V	128TA3855
	A	65,5	13	14	13	40	74	12	175		135TA1743
	A	66,5	12	12	12	39	68,5	14	142	V	103TA3633
	A	67	20	12	16	40	76	16	156	V	128TA3942
	A	67	20	12	16	41	75	17	156	V	135TA1738
	A	67	20	12	16	42	75	17	155	V	136TA3781
	A	67,3	20	12	16,3	32,5	69	12	155,5	V	128TA3667
	A	75,5	12	12	12	42	72	14	180		116TA7307



REF [128TA3572](#)



REF [128TA3855](#)



REF [135TA1743](#)



REF [103TA3633](#)



REF [128TA3942](#)



REF [135TA1738](#)



REF [136TA3781](#)



REF [128TA3667](#)



REF [116TA7307](#)



ALTERNATORS

For all our latest catalogue updates and company info: www.tvh.com



ALTERNATORS

used for: **HYSTER**



voltage (volt)	type	dimension (mm)	dimension (mm)	dimension (mm)	dimension (mm)	dimension (mm)	dimension (mm)	dimension (mm)	dimension (mm)	regulator	reference new
U	TY	X	L1	L2	L3	Y	D2	W	C	REG	
12	A	78	12,8	13	13	39	68	12	175	V	135TA1849
	A	80	13	13	13	38,5	68	14	175	V	103TA3672
	A	80	13	13	13	38,5	69	10	156	V	128TA3756
	A	80	13	13	13	39,3	78,6	14	157	V	135TA1774
	A	80	13	13	13	40	72,5	13	155	V	135TA1763
	A	80,1	13,1	13,1	13,1	40	73,4	12,5	155		105TA5580
	A	80,5	13	13	13	37	73,5	13	155		128TA3502
	A	80,5	13	13	13	39	85	16	173	V	116TA7354
	A	80,5	13	13,5	13,5	39	74	14	174	V	103TA3707



ALTERNATORS

For all our latest catalogue updates and company info: www.tvh.com

ALTERNATORS

used for: **HYSTER**

type A
3-bolt fixing



type B
2-bolt fixing



type S
special types

voltage (volt)	type	dimension (mm)	dimension (mm)	dimension (mm)	dimension (mm)	dimension (mm)	dimension (mm)	dimension (mm)	dimension (mm)	regulator	reference new
U	TY	X	L1	L2	L3	Y	D2	W	C	REG	
12	A	80,5	13,5	13,5	13	40	73	13,5	155	V	136TA3772
	A	80,5	14	20	14				149		135TA1913
	A	80,5	14,5	13,5	14,5	37	72	12	157	V	111TA1141
	A	81	25	12	22	27	72,5	14	174	V	105TA5894
	A	81,5	10,4	10	10				143	V	116TA7334
	A	81,5	12,5	12,5	12,5	38	74	12	150	V	136TA3816
	A	81,5	13	16	13	38	74	14	158	V	103TA3640
	A	81,5	13,5	13	13	38	74	14	157	V	124TA6674
	A	82	12,5	12,5	13	40	69	10	155	V	135TA1699



REF [136TA3772](#)



REF [135TA1913](#)



REF [111TA1141](#)



REF [105TA5894](#)



REF [116TA7334](#)



REF [136TA3816](#)



REF [103TA3640](#)



REF [124TA6674](#)



REF [135TA1699](#)



ALTERNATORS

For all our latest catalogue updates and company info: www.tvh.com



ALTERNATORS

used for: **HYSTER**



voltage (volt)	type	dimension (mm)	dimension (mm)	dimension (mm)	dimension (mm)	dimension (mm)	dimension (mm)	dimension (mm)	dimension (mm)	regulator	reference new
U	TY	X	L1	L2	L3	Y	D2	W	C	REG	
12	A	82	13	13	12	40,7	72	12	176	V	105TA5582
	A	82,5	14	15	14				150	V	135TA1812
	A	82,7	14	16	17,5				140	V	128TA3830
	A	82,8	11,3	12,3	11,3	32	64	12	150	V	135TA1816
	A	83	11	12	11				150	V	135TA1847
	A	83	11	12,5	11	38	74	12	148	V	135TA1741
	A	83	11	14	11				150	V	135TA1768
	A	83	11,3	12	11	38,5	83,5	15	150	V	135TA1845
	A	83	11,3	12	11,3	32,5	81,5		149	V	135TA1814



ALTERNATORS

For all our latest catalogue updates and company info: www.tvh.com

ALTERNATORS

used for: **HYSTER**

type A
3-bolt fixing



type B
2-bolt fixing



type S
special types

voltage (volt)	type	dimension (mm)	dimension (mm)	dimension (mm)	dimension (mm)	dimension (mm)	dimension (mm)	dimension (mm)	dimension (mm)	regulator	reference new
U	TY	X	L1	L2	L3	Y	D2	W	C	REG	
12	A	83,3	11,2	11,5	11,3	32,5	63,8	12	148,5	V	135TA1786
	A	83,5	11,5	12	11,2	33,4	74	12	150	V	135TA1819
	A	101,5	14,5	14	14,5				215	V	103TA3784
	A	102	14	13,5	14				215	V	103TA3658
	B		16,6		14,2	51,5	65	14	132		135TA1789
	B		21		16	32	69,3	12,5	154	V	135TA1940
	B		21		16	33,5	70	14	154	V	128TA3849
	B		27,5		16	42	76	14	175	V	107TA9429
	B		50,6		15,8				172	V	135TA1890



REF [135TA1786](#)



REF [135TA1819](#)



REF [103TA3784](#)



REF [103TA3658](#)



REF [135TA1789](#)



REF [135TA1940](#)



REF [128TA3849](#)



REF [107TA9429](#)



REF [135TA1890](#)

ALTERNATORS

For all our latest catalogue updates and company info: www.tvh.com



ALTERNATORS

used for: **HYSTER**

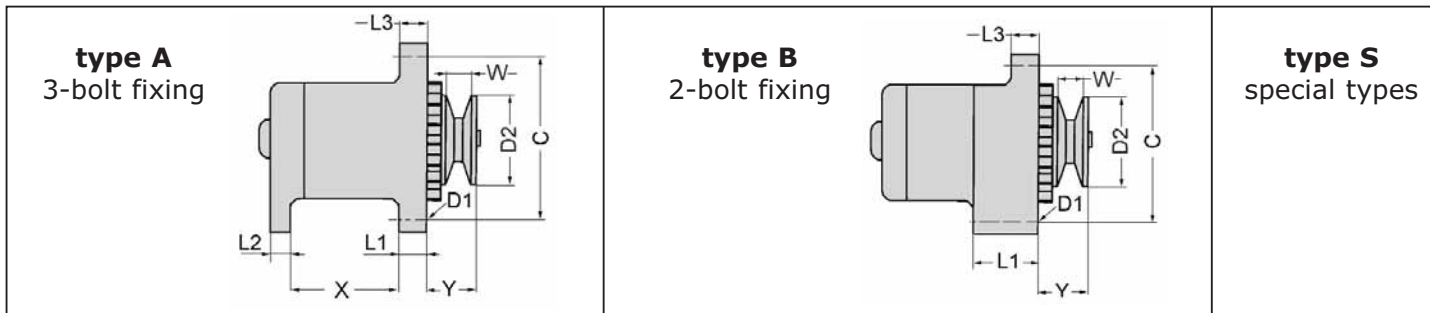

voltage (volt)	type	dimension (mm)	dimension (mm)	dimension (mm)	dimension (mm)	dimension (mm)	dimension (mm)	dimension (mm)	dimension (mm)	regulator	reference new
U	TY	X	L1	L2	L3	Y	D2	W	C	REG	
12	B		50,7		16,5	52,5	86	30,6	165	V	116TA7405
	B		50,8		15,7				170	V	128TA3886
	B		50,8		16				170	V	135TA1871
	B		50,8		16	46,5	72	26,5	165	V	135TA1807
	B		51		11,5				164	V	135TA1766
	B		51		11,5				165	V	105TA5896
	B		51		12	41	69	17,5	155		135TA1715
	B		51		15				155	V	135TA1719
	B		51		15	34	66	12	170	V	103TA3683



ALTERNATORS

For all our latest catalogue updates and company info: www.tvh.com

ALTERNATORS

used for: **HYSTER**

type A
3-bolt fixing



type B
2-bolt fixing



type S
special types

voltage (volt)	type	dimension (mm)	dimension (mm)	dimension (mm)	dimension (mm)	dimension (mm)	dimension (mm)	dimension (mm)	dimension (mm)	regulator	reference new
U	TY	X	L1	L2	L3	Y	D2	W	C	REG	
12	B		51		16				165	V	128TA3458
	B		51		16,2				171	V	135TA1747
	B		51		16,4	44	67	23	165	V	124TA6687
	B		51		16,5				167	V	128TA3445
	B		51		16,5	34	57,5	10	168	V	105TA5579
	B		51		16,5	45,5	61,5	24,3	137	V	103TA3648
	B		51		16,6	49	69	25,3	165	V	124TA6693
	B		51		17,5	34	65	12	168		105TA5578
	B		56		16,5				173	V	116TA7299



REF [128TA3458](#)



REF [135TA1747](#)



REF [124TA6687](#)



REF [128TA3445](#)



REF [105TA5579](#)



REF [103TA3648](#)



REF [124TA6693](#)



REF [105TA5578](#)



REF [116TA7299](#)



ALTERNATORS

For all our latest catalogue updates and company info: www.tvh.com



ALTERNATORS

used for: **HYSTER**



voltage (volt)	type	dimension (mm)	dimension (mm)	dimension (mm)	dimension (mm)	dimension (mm)	dimension (mm)	dimension (mm)	dimension (mm)	regulator	reference new
U	TY	X	L1	L2	L3	Y	D2	W	C	REG	
12	B		58		16	53	82	16,5	165	V	128TA3633
	B		58		16	54,5	56,5	23,5	152	V	128TA3931
	B		76		21				174	V	103TA3652
	B		76,5		13,5	45	72	14	175	V	128TA3717
24	A	80	13	12,5	13	55,5	84	31	174	V	135TA1696
	A	81	13	13	14,5	44,5	84	18,5	175	V	128TA3465
	A	81,5	13,5	13	14,2	44	70	16,5	189	V	128TA3653
	A	82	14	14	14				159,6	V	135TA1791
	A	83,5	14,5	15	14				148	V	135TA1869



ALTERNATORS

For all our latest catalogue updates and company info: www.tvh.com

ALTERNATORS

used for: **HYSTER**

type A
3-bolt fixing

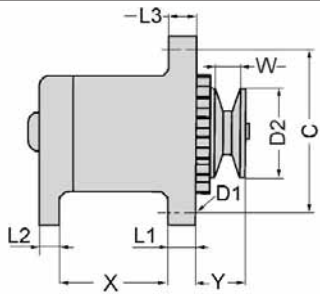

type B
2-bolt fixing

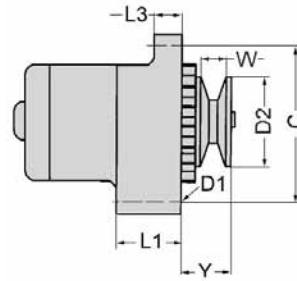

type S
special types

voltage (volt)	type	dimension (mm)	dimension (mm)	dimension (mm)	dimension (mm)	dimension (mm)	dimension (mm)	dimension (mm)	dimension (mm)	dimension (mm)	regulator	reference new
U	TY	X	L1	L2	L3	Y	D2	W	C	REG		
24	A	101	14	13,5	14				198	V		124TA6705
	A	101	14	13,5	14				198	V		128TA3921
	A	101,5	14	14	14				198,5	V		135TA1949
	A	101,5	15	14	15				197	V		105TA5586
	B		76		21				175	V		103TA3687
	B		76		21				180	V		103TA3706
	B		77		21				184	V		135TA1805



REF [124TA6705](#)



REF [128TA3921](#)



REF [135TA1949](#)



REF [105TA5586](#)



REF [103TA3687](#)



REF [103TA3706](#)



REF [135TA1805](#)



ALTERNATORS

For all our latest catalogue updates and company info: www.tvh.com



ALTERNATORS

used for: **HYUNDAI**



voltage (volt)	type	dimension (mm)	dimension (mm)	dimension (mm)	dimension (mm)	dimension (mm)	dimension (mm)	dimension (mm)	dimension (mm)	dimension (mm)	regulator	reference new
U	TY	X	L1	L2	L3	Y	D2	W	C	REG		
12	A	48	13	13	13	37	67,5	12	177	V		124TA6618
	A	48,2	12,8	12,8	12,8	36,5	68	10	154	V		128TA3745
	A	54,8	13	13	13		61,8	16	173			136TA3844
	A	67	19,8	15,4	12	32,2	69,6	12,5	154	V		124TA6638
	A	78	12,8	13	13	39	68	12	175	V		124TA6582
	A	80	13	13	13	44	82	17	155	V		124TA6753
	A	80,5	13	12,8	13	43,5	88	17,5	174	V		106TA5146
	A	81,5	12	13	12	44	82	16,5	146	V		128TA3746
	A	82	12,5	12,5	13	40	69	10	155	V		135TA1702



ALTERNATORS

For all our latest catalogue updates and company info: www.tvh.com

ALTERNATORS

used for: **HYUNDAI**

type A
3-bolt fixing

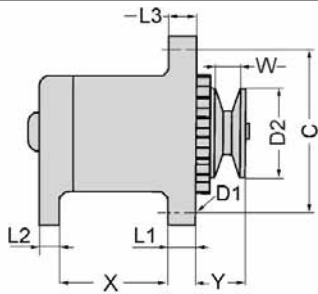

type B
2-bolt fixing

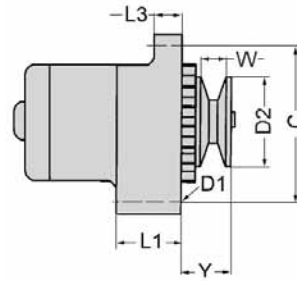

type S
special types

voltage (volt)	type	dimension (mm)	dimension (mm)	dimension (mm)	dimension (mm)	dimension (mm)	dimension (mm)	dimension (mm)	dimension (mm)	regulator	reference new
U	TY	X	L1	L2	L3	Y	D2	W	C	REG	
12	B		21,3		15,5	35	74,5	14	138	V	136TA3814
	B		21,3		16	33	63	12	147	V	135TA1843
	B		24		16,5	30,5	74	14	138	V	105TA5573
	B		29		17	45	74	12	155	V	136TA3831
	B		51		16,5				167	V	105TA5571
	B		59,5		16	41,5	80	15	160	V	136TA3841
24	A	70	16	16	16	76,5	82	35,5	196	V	105TA5572
	A	80,4	13	12,8	14,5	45	84	17	175	V	124TA6726
	A	80,8	18,1	13	18,2	43	104	23	190	V	103TA3733



REF [136TA3814](#)



REF [135TA1843](#)



REF [105TA5573](#)



REF [136TA3831](#)



REF [105TA5571](#)



REF [136TA3841](#)



REF [105TA5572](#)



REF [124TA6726](#)



REF [103TA3733](#)

ALTERNATORS

For all our latest catalogue updates and company info: www.tvh.com



ALTERNATORS

used for: **HYUNDAI**

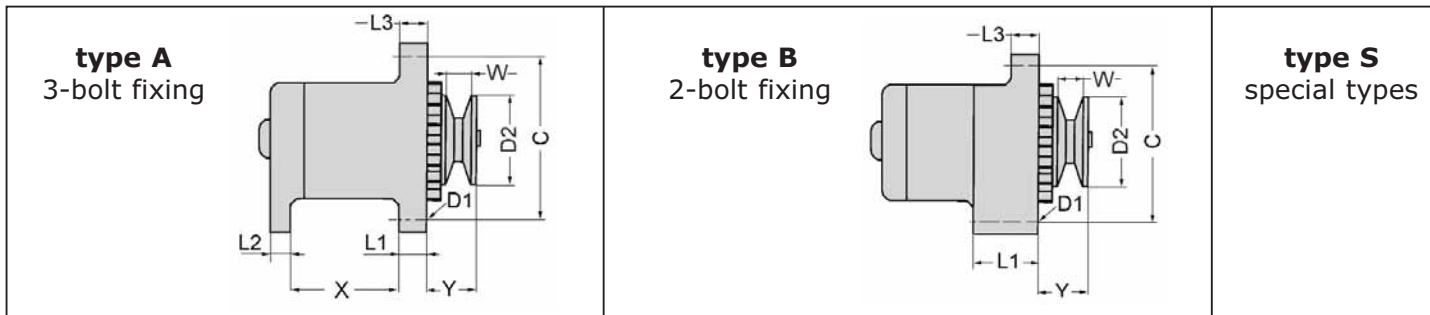

voltage (volt)	type	dimension (mm)	dimension (mm)	dimension (mm)	dimension (mm)	dimension (mm)	dimension (mm)	dimension (mm)	dimension (mm)	dimension (mm)	regulator	reference new
U	TY	X	L1	L2	L3	Y	D2	W	C	REG		
24	A	81	14,5	13	14,5	44	84	18,5	155	V		135TA1691
	A	82	13	13	13	46,5	77	16	155	V		105TA5574
	A	82	13	13	13	54,5	79	29	175	V		128TA3900
	A	101	14	13,5	14				198	V		116TA7356
	A	101,5	14,5	13,5	14,5				197	V		128TA3817
	A	101,5	15	14	15				197	V		116TA7324
	A	102	14	14	14				198	V		135TA1934



ALTERNATORS

For all our latest catalogue updates and company info: www.tvh.com

ALTERNATORS

used for: **JCB**

type A
3-bolt fixing

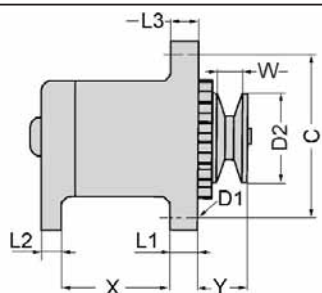

type B
2-bolt fixing

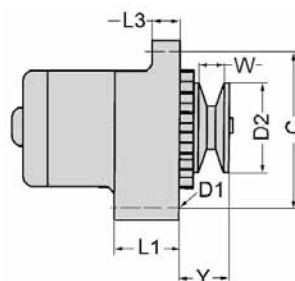

type S
special types

voltage (volt)	type	dimension (mm)	dimension (mm)	dimension (mm)	dimension (mm)	dimension (mm)	dimension (mm)	dimension (mm)	dimension (mm)	dimension (mm)	regulator	reference new
U	TY	X	L1	L2	L3	Y	D2	W	C	REG		
12	A	80	13	13	13	38,5	68	14	175	V		135TA1742
	A	80,8	14,3	19,8	14,2	46	60,7	30	129	V		128TA3892
	A	81	14	20	14	46	61	32,5	128	V		128TA3894
	A	81	14	20	18				140	V		128TA3768
	A	81,5	12	13	12	37,2	74	12	149	V		128TA3773
	A	81,5	12,5	12,5	12,5	38	74	12	150	V		128TA3801
	A	82	10	20	10	43	74	13	144	V		136TA8345
	A	82	11	20,5	11				150	V		136TA3866
	A	82	11,5	11,4	11,5				148	V		135TA1885

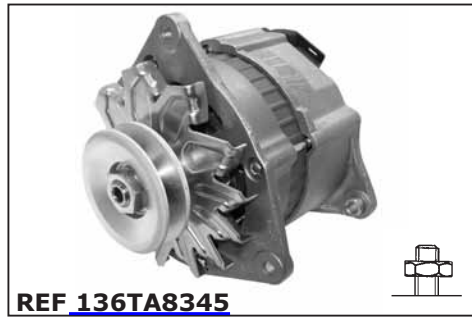

ALTERNATORS

For all our latest catalogue updates and company info: www.tvh.com



ALTERNATORS

used for: **JCB**

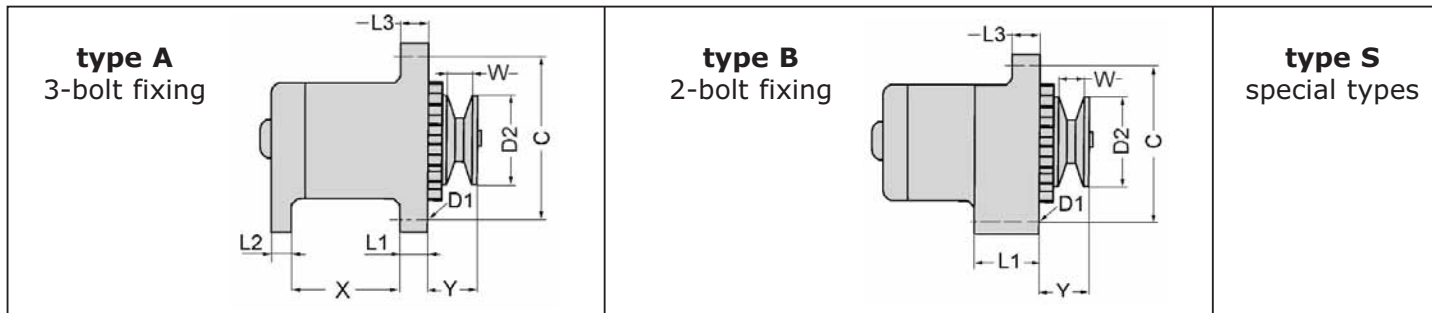

voltage (volt)	type	dimension (mm)	dimension (mm)	dimension (mm)	dimension (mm)	dimension (mm)	dimension (mm)	dimension (mm)	dimension (mm)	regulator	reference new
U	TY	X	L1	L2	L3	Y	D2	W	C	REG	
12	A	82,5	14,3	15,8	17,7	33,8	73	13	140		135TA1853
	A	82,7	14	16	17				140	V	128TA3821
	A	82,7	14	16	17,5				140	V	128TA3832
	A	84	12,4	12	12,5				150	V	128TA3818
	A	85,3	14,2	14,2	14,2	78,5	82	36	224		135TA1881
	A	87,5	9,8	10	10				142	V	135TA1794
	B		51		16,2	32,5	69,4	12	172	V	128TA3864
24	A	82	14	14	14				159,6	V	128TA3682
	A	101	14,5	14	14				198	V	136TA3864



ALTERNATORS

For all our latest catalogue updates and company info: www.tvh.com

ALTERNATORS

used for: **JLG**

type A
3-bolt fixing

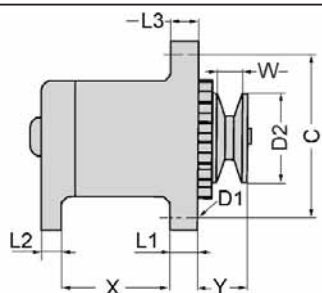

type B
2-bolt fixing

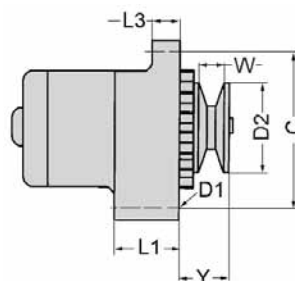

type S
special types

voltage (volt)	type	dimension (mm)	dimension (mm)	dimension (mm)	dimension (mm)	dimension (mm)	dimension (mm)	dimension (mm)	dimension (mm)	dimension (mm)	regulator	reference new
U	TY	X	L1	L2	L3	Y	D2	W	C	REG		
12	A	82,5	14	15	14				150	V	128TA3725	
	A	82,5	14	16	17	34	73	13	140	V	136TA3859	
	B		24,2		16	30	74	13	140	V	136TA3807	
	B		24,2		16	30	74,5	12	137	V	128TA3930	
	B		24,4		15,8	57	63	10	138	V	136TA3803	
	B		56		10				144	V	124TA6627	
	B		56		10	45			143,5	V	136TA3843	
	B		56		56				155	V	135TA1836	



REF [128TA3725](#)



REF [136TA3859](#)



REF [136TA3807](#)



REF [128TA3930](#)



REF [136TA3803](#)



REF [124TA6627](#)



REF [136TA3843](#)



REF [135TA1836](#)



ALTERNATORS

For all our latest catalogue updates and company info: www.tvh.com



ALTERNATORS

used for: **JUNGHEINRICH-STEINBOCK**

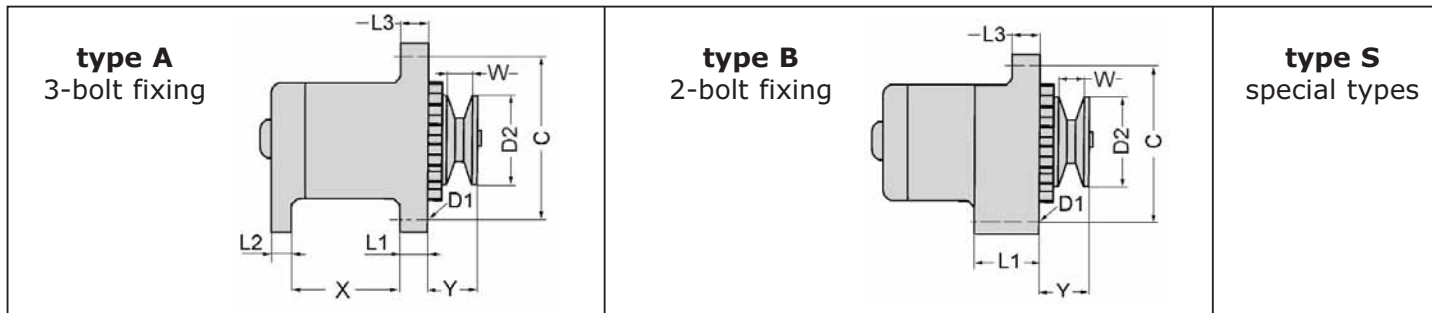

voltage (volt)	type	dimension (mm)	dimension (mm)	dimension (mm)	dimension (mm)	dimension (mm)	dimension (mm)	dimension (mm)	dimension (mm)	regulator	reference new
U	TY	X	L1	L2	L3	Y	D2	W	C	REG	
12	A	65,5	27	4	11	38	85,5	10	162	V	135TA1889
	A	80	13	13	13	38	68	14	175	V	105TA5595
	A	80	13	13	13	38,5	69	10	156	V	128TA3759
	A	80	13	13	13	39,3	78,6	14	157	V	128TA3637
	A	80,5	13	13	13	37	73,5	13	155		128TA3582
	A	80,5	13,5	13,5	13	40	73	13,5	155	V	133TA4124
	A	80,5	14,5	13,5	14,5	37	72	12	157	V	111TA1125
	A	81	10	15	10,5	33	85,5	12,5	147,5	V	136TA3856
	A	81	13	13	13	38,5	78,5	14,5	175	V	136TA3813

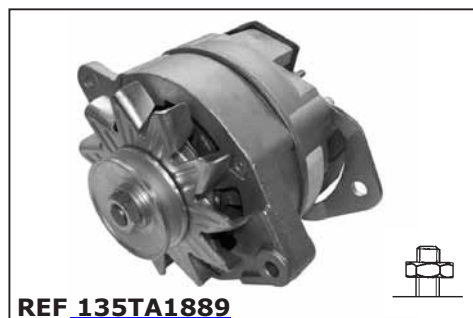

ALTERNATORS

For all our latest catalogue updates and company info: www.tvh.com

used for: **JUNGHEINRICH-STEINBOCK**

ALTERNATORS

type A
3-bolt fixing

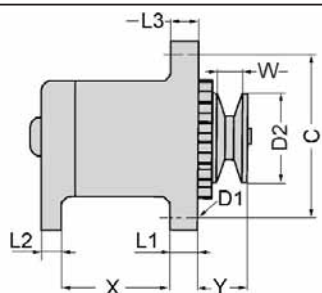

type B
2-bolt fixing

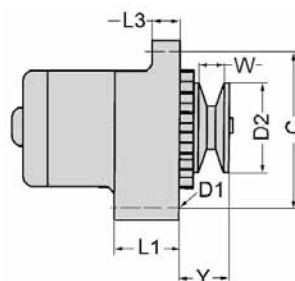

type S
special types

voltage (volt)	type	dimension (mm)	dimension (mm)	dimension (mm)	dimension (mm)	dimension (mm)	dimension (mm)	dimension (mm)	dimension (mm)	dimension (mm)	regulator	reference new
U	TY	X	L1	L2	L3	Y	D2	W	C	REG		
12	A	81	13	13	13	43,8	93,5	19,5	155	V	107TA9448	
	A	81	14	20	18				140	V	135TA1821	
	A	81	14,5	13	14,5	41,5	93,5	18	155	V	128TA3658	
	A	81	25	12	22	27	72,5	14	174	V	116TA7319	
	A	81,5	12,5	12,5	12,5	38	74	12	150	V	116TA7345	
	A	81,5	13	16	13	38	74	14	158	V	116TA7338	
	A	81,5	13,5	13	13	38	74	14	157	V	108TA4269	
	A	82	10	20	10	43	74	13	144	V	135TA1925	
	A	82	13	13	13	45	93,5	16,5	174	V	135TA1750	

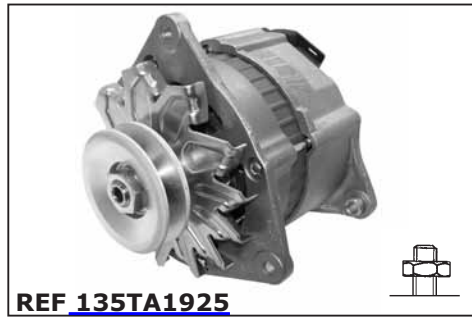

ALTERNATORS

For all our latest catalogue updates and company info: www.tvh.com



ALTERNATORS

used for: **JUNGHEINRICH-STEINBOCK**



voltage (volt)	type	dimension (mm)	dimension (mm)	dimension (mm)	dimension (mm)	dimension (mm)	dimension (mm)	dimension (mm)	dimension (mm)	dimension (mm)	regulator	reference new
U	TY	X	L1	L2	L3	Y	D2	W	C	REG		
12	A	83,5	11	11,5	11,5	34,5	63,8	12	148	V		105TA5742
	A	88	10	20	10	37	90	12	144	V		135TA1947
	A	98	13	13	12	64,5			174			103TA3739
	B		21		16	32	62,8	11	138	V		135TA1883
	B		27,5		16	42	76	14	175	V		105TA5591
	B		51		15	34	66	12	170	V		128TA3553
	B		51		15,5				171			128TA3916
	B		51		16,5				167	V		116TA7244
	B		51		16,5	32	69,5	10,5	172	V		124TA6725



ALTERNATORS

For all our latest catalogue updates and company info: www.tvh.com

used for: **JUNGHEINRICH-STEINBOCK**

ALTERNATORS

type A
3-bolt fixing

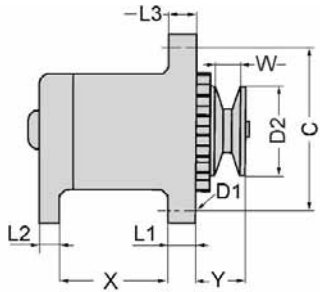

type B
2-bolt fixing

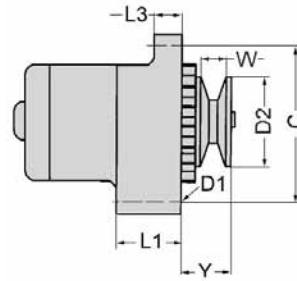

type S
special types

voltage (volt)	type	dimension (mm)	dimension (mm)	dimension (mm)	dimension (mm)	dimension (mm)	dimension (mm)	dimension (mm)	dimension (mm)	regulator	reference new
U	TY	X	L1	L2	L3	Y	D2	W	C	REG	
12	B		51		51	46	61	22	138	V	135TA1938
	B		56		10				143	V	116TA7282
	B		56		10				144	V	116TA7342
	B		56		16,5				173	V	116TA7301
24	A	64	17	13,3	17	36,5			183	V	135TA1897
	A	96	14	14	14,2	48	85	16	175	V	110TA9056
	B		56		12	27	72,5	11	144	V	105TA5743
	B		77		21				184	V	128TA3704



REF [135TA1938](#)



REF [116TA7282](#)



REF [116TA7342](#)



REF [116TA7301](#)



REF [135TA1897](#)



REF [110TA9056](#)



REF [105TA5743](#)



REF [128TA3704](#)

ALTERNATORS

For all our latest catalogue updates and company info: www.tvh.com



ALTERNATORS

used for: **KALMAR**



voltage (volt)	type	dimension (mm)	dimension (mm)	dimension (mm)	dimension (mm)	dimension (mm)	dimension (mm)	dimension (mm)	dimension (mm)	regulator	reference new
U	TY	X	L1	L2	L3	Y	D2	W	C	REG	
12	A	82	11	20	11	34	63	10	149	V	135TA1922
	A	101	14	20	14				198	V	136TA3845
	A	102	13,5	13,5	14				200		135TA1832
	B		51		16,5				167	V	136TA3829
	B		51		25,5				178	V	124TA6714
	B		71,5		36	52,5	68	19	151	V	105TA5599
24	A		77,6		16				158	V	136TA3819
	A	69,3	26,8	12	11				170	V	117TA8570
	A	82	14	14	14				159,6	V	124TA6657



ALTERNATORS

For all our latest catalogue updates and company info: www.tvh.com

ALTERNATORS

used for: **KALMAR**

type A
3-bolt fixing



type B
2-bolt fixing



type S
special types

voltage (volt)	type	dimension (mm)	dimension (mm)	dimension (mm)	dimension (mm)	dimension (mm)	dimension (mm)	dimension (mm)	dimension (mm)	dimension (mm)	regulator	reference new
U	TY	X	L1	L2	L3	Y	D2	W	C	REG		
24	A	83,5	14	15	14				150			128TA3861
	A	84	14	20	14,5				149	V		136TA3867
	A	101	14	13,5	14				198	V		136TA3846
	A	102	14	14	14				197	V		136TA3832
	A	103,8	14,5	14	14,5				198	V		128TA3866
	A	106	14	14	14	45	68	30	198	V		135TA1935
	B		50,8		25				188	V		103TA3650
	B		51		14				171	V		105TA5598
	B		51		14,4				171,5	V		117TA8569



REF [128TA3861](#)



REF [136TA3867](#)



REF [136TA3846](#)



REF [136TA3832](#)



REF [128TA3866](#)



REF [135TA1935](#)



REF [103TA3650](#)



REF [105TA5598](#)



REF [117TA8569](#)



ALTERNATORS

For all our latest catalogue updates and company info: www.tvh.com



ALTERNATORS

used for: **KALMAR**



voltage (volt)	type	dimension (mm)	dimension (mm)	dimension (mm)	dimension (mm)	dimension (mm)	dimension (mm)	dimension (mm)	dimension (mm)	regulator	reference new
U	TY	X	L1	L2	L3	Y	D2	W	C	REG	
24	B		51		16				164	V	105TA5600
	B		51		25,7				195	V	103TA3657
	B		56		56				156	V	135TA1924
	B		76		21				180	V	136TA3785
28	B		51		21				164	V	105TA5898
	B		56		56				156	V	135TA1834
	B		56		56,1				155	V	128TA3859
	B		56,4		56				155	V	128TA3927



ALTERNATORS

For all our latest catalogue updates and company info: www.tvh.com

ALTERNATORS

used for: **KOMATSU**

type A
3-bolt fixing

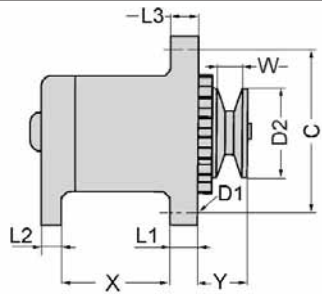

type B
2-bolt fixing

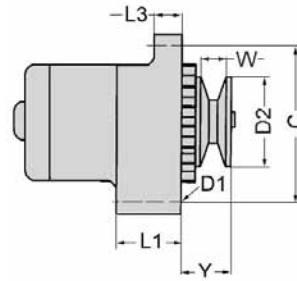

type S
special types

voltage (volt)	type	dimension (mm)	dimension (mm)	dimension (mm)	dimension (mm)	dimension (mm)	dimension (mm)	dimension (mm)	dimension (mm)	dimension (mm)	regulator	reference new
U	TY	X	L1	L2	L3	Y	D2	W	C	REG		
12	A	57	23,5	16,2	23,2	37	68	10,5	100	V	116TA7294	
	A	63	16	16	16	36	68	14	166	V	116TA7286	
	A	63	17	16	15				166	V	116TA7285	
	A	63,5	17	22	15				167		116TA7297	
	A	64,5	16,5	16	15		71		166	V	116TA7295	
	A	65	17,2	16	15,5	48	87	23	165	V	128TA3934	
	A	65,5	27	4	11	38	85,5	10	162	V	135TA1888	
	A	67	19,8	15,4	12	32,2	69,6	12,5	154	V	116TA7330	
	A	67	20	12	16	41	75	17	156	V	107TA9463	



REF [116TA7294](#)



REF [116TA7286](#)



REF [116TA7285](#)



REF [116TA7297](#)



REF [116TA7295](#)



REF [128TA3934](#)



REF [135TA1888](#)



REF [116TA7330](#)



REF [107TA9463](#)



ALTERNATORS

For all our latest catalogue updates and company info: www.tvh.com



ALTERNATORS

used for: KOMATSU

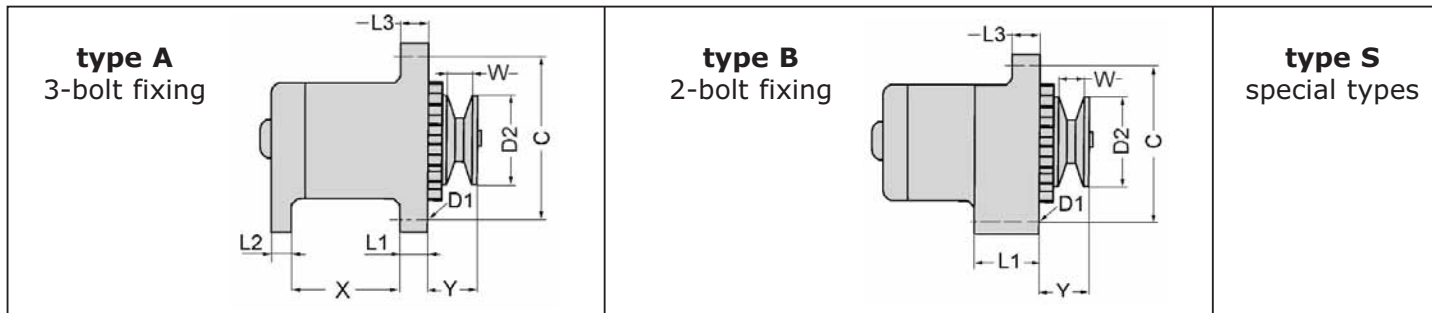

voltage (volt)	type	dimension (mm)	dimension (mm)	dimension (mm)	dimension (mm)	dimension (mm)	dimension (mm)	dimension (mm)	dimension (mm)	regulator	reference new
U	TY	X	L1	L2	L3	Y	D2	W	C	REG	
12	A	67	20	12	16	42	75	17	155	V	107TA9471
	A	67,3	20	12	16,3	32,5	69	12	155,5	V	128TA3669
	A	67,5	20	12,5	16	40	76	16	155	V	107TA9469
	A	68	12	12	12	38,8	69	14,4	150	V	128TA3893
	A	68,5	13	13	13	39	68,5	16	154	V	103TA3801
	A	70	15,5	16	16	56,5	72	12	190	V	103TA3726
	A	70,3	16	16	16	51	72	12	190	V	124TA6685
	A	70,8	17	12	18		72,5	11	164	V	116TA7290
	A	79,8	13	13	13	50	70	13	155	V	105TA5606



ALTERNATORS

For all our latest catalogue updates and company info: www.tvh.com

ALTERNATORS

used for: **KOMATSU**

type A
3-bolt fixing

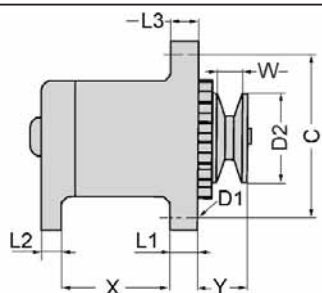

type B
2-bolt fixing

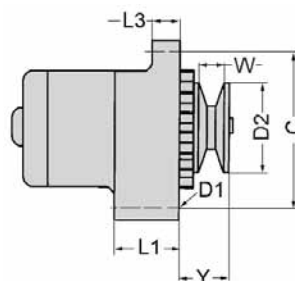

type S
special types

voltage (volt)	type	dimension (mm)	dimension (mm)	dimension (mm)	dimension (mm)	dimension (mm)	dimension (mm)	dimension (mm)	dimension (mm)	dimension (mm)	regulator	reference new
U	TY	X	L1	L2	L3	Y	D2	W	C	REG		
12	A	80	13	13	13	37	69	10	155	V		105TA5892
	A	80	13	13	13	38,5	69	10	156	V		128TA3758
	A	80	13	13	13	44	82	17	155	V		105TA5634
	A	80	13	13	13,5	36,5	70	13	155			135TA1713
	A	80	13	14	13	38,5	68,5	15	175	V		105TA5620
	A	80,1	13,1	13,1	13,1	40	73,4	12,5	155			105TA5613
	A	80,5	13	13	13	37	73,5	13	155			105TA5617
	A	80,5	13	13	13	37,5	65	10	175	V		116TA7398
	A	80,5	13	13	13	40	72	14	156	V		128TA3901



REF [105TA5892](#)



REF [128TA3758](#)

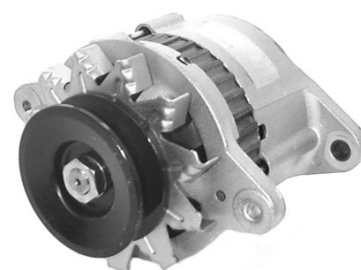

REF [105TA5634](#)



REF [135TA1713](#)



REF [105TA5620](#)



REF [105TA5613](#)



REF [105TA5617](#)



REF [116TA7398](#)



REF [128TA3901](#)



ALTERNATORS

For all our latest catalogue updates and company info: www.tvh.com



ALTERNATORS

used for: **KOMATSU**

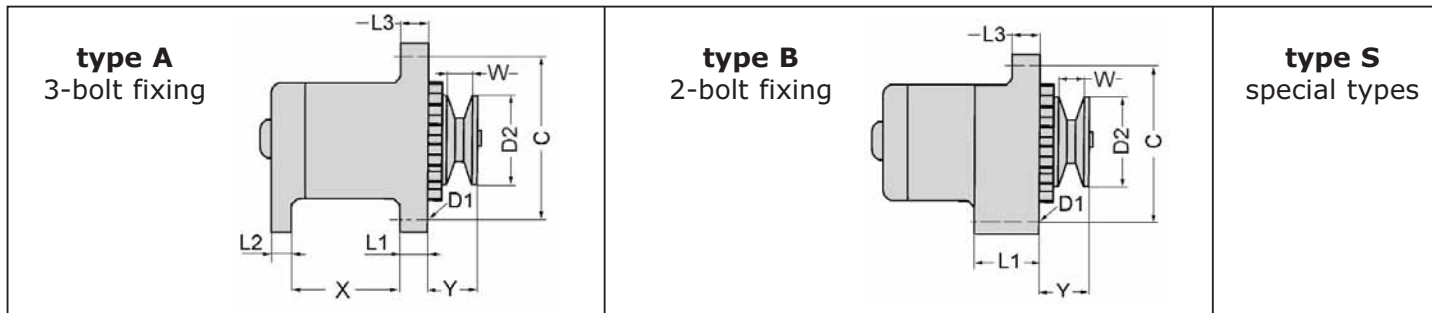

voltage (volt)	type	dimension (mm)	dimension (mm)	dimension (mm)	dimension (mm)	dimension (mm)	dimension (mm)	dimension (mm)	dimension (mm)	regulator	reference new
U	TY	X	L1	L2	L3	Y	D2	W	C	REG	
12	A	80,5	13	13	13	40	73,5	14	174	V	136TA3787
	A	80,5	13,5	13	13,5	53,5	69	28	155		105TA5631
	A	80,5	13,5	13,5	13	40	73	13,5	155	V	107TA9477
	A	80,5	14,5	13,5	14,5	37	72	12	157	V	105TA5619
	A	80,7	13	13	13	39	71,7	10	174,5		135TA1942
	A	81	12	12	12	45	82	17	170	V	128TA3559
	A	81	12	12,5	12,5	39	71,5	14	180	V	107TA9489
	A	81	25	12	22	27	72,5	14	174	V	107TA9436
	A	81,5	12,5	12,5	12,5	38	74	12	150	V	107TA9473



ALTERNATORS

For all our latest catalogue updates and company info: www.tvh.com

ALTERNATORS

used for: **KOMATSU**

type A
3-bolt fixing

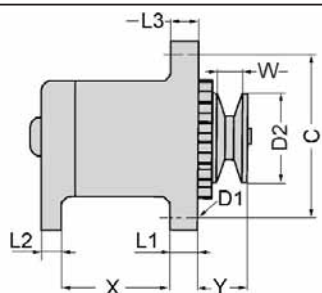

type B
2-bolt fixing

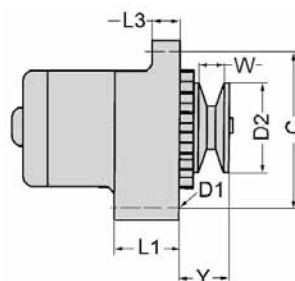

type S
special types

voltage (volt)	type	dimension (mm)	dimension (mm)	dimension (mm)	dimension (mm)	dimension (mm)	dimension (mm)	dimension (mm)	dimension (mm)	regulator	reference new
U	TY	X	L1	L2	L3	Y	D2	W	C	REG	
12	A	81,5	13	16	13	38	74	14	158	V	107TA9491
	A	81,5	13,5	13	13	38	74	14	157	V	124TA6671
	A	82	12,5	12,5	13	40	69	10	155	V	128TA3476
	A	82	13	13	13	23	74	13	175		136TA3842
	A	82,5	13	13	13	42	72	12,5	155	V	105TA5614
	A	82,5	14	15	14				150	V	116TA7403
	A	82,7	13	13	13	42,5	82	17	158	V	109TA5982
	A	82,8	11,3	12,3	11,3	32	64	12	150	V	107TA9464
	A	83	11	12	11				150	V	128TA3877



REF [107TA9491](#)



REF [124TA6671](#)



REF [128TA3476](#)



REF [136TA3842](#)



REF [105TA5614](#)



REF [116TA7403](#)



REF [109TA5982](#)



REF [107TA9464](#)



REF [128TA3877](#)



ALTERNATORS

For all our latest catalogue updates and company info: www.tvh.com



ALTERNATORS

used for: **KOMATSU**



voltage (volt)	type	dimension (mm)	dimension (mm)	dimension (mm)	dimension (mm)	dimension (mm)	dimension (mm)	dimension (mm)	dimension (mm)	regulator	reference new
U	TY	X	L1	L2	L3	Y	D2	W	C	REG	
12	A	83	11	12,5	11	38	74	12	148	V	107TA9460
	A	83	11	14	11				150	V	116TA7328
	A	83	11,3	12	11	38,5	83,5	15	150	V	128TA3875
	A	83	11,3	12	11,3	32,5	81,5		149	V	124TA6679
	A	83,3	11,2	11,5	11,3	32,5	63,8	12	148,5	V	108TA4280
	A	83,5	11,5	12	11,2	33,4	74	12	150	V	124TA6712
	A	98	10,5	10	10,8	42			157	V	124TA6683
	A	98	13	10	12	38			150		105TA5616
	A	98	13	10	13,5	41	82	12	158	V	136TA3865

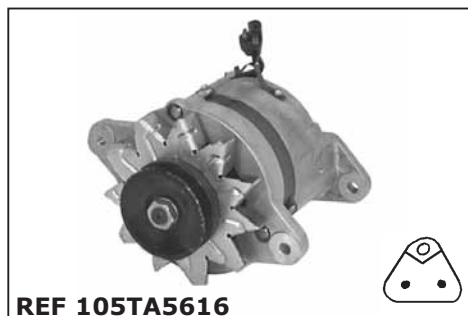

ALTERNATORS

For all our latest catalogue updates and company info: www.tvh.com

ALTERNATORS

used for: **KOMATSU**

type A
3-bolt fixing

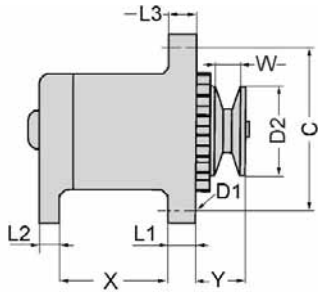

type B
2-bolt fixing

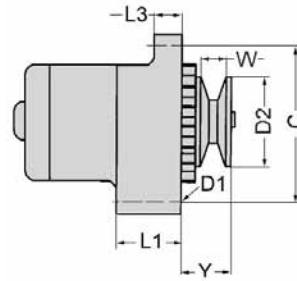

type S
special types

voltage (volt)	type	dimension (mm)	dimension (mm)	dimension (mm)	dimension (mm)	dimension (mm)	dimension (mm)	dimension (mm)	dimension (mm)	regulator	reference new
U	TY	X	L1	L2	L3	Y	D2	W	C	REG	
12	A	98	13	13	13	48	74	25	174	V	116TA7314
	A	98,5	13	10	13,5	36,5	69,5	10,5	155	V	124TA6723
	B		16,6		14,2	51,5	65	14	132		108TA4286
	B		21		16	32	69,3	12,5	154	V	136TA3850
	B		21		16	35	74	10	138	V	105TA5636
	B		21,3		15,5	35	74,5	14	138	V	124TA6739
	B		21,5		16	32	76	14	140	V	135TA1729
	B		24		16,5	30,5	74	14	138	V	103TA3630
	B		24		16,5	31	74	12	140	V	124TA6596



REF [116TA7314](#)



REF [124TA6723](#)



REF [108TA4286](#)



REF [136TA3850](#)



REF [105TA5636](#)



REF [124TA6739](#)



REF [135TA1729](#)



REF [103TA3630](#)



REF [124TA6596](#)



ALTERNATORS

For all our latest catalogue updates and company info: www.tvh.com



ALTERNATORS

used for: **KOMATSU**

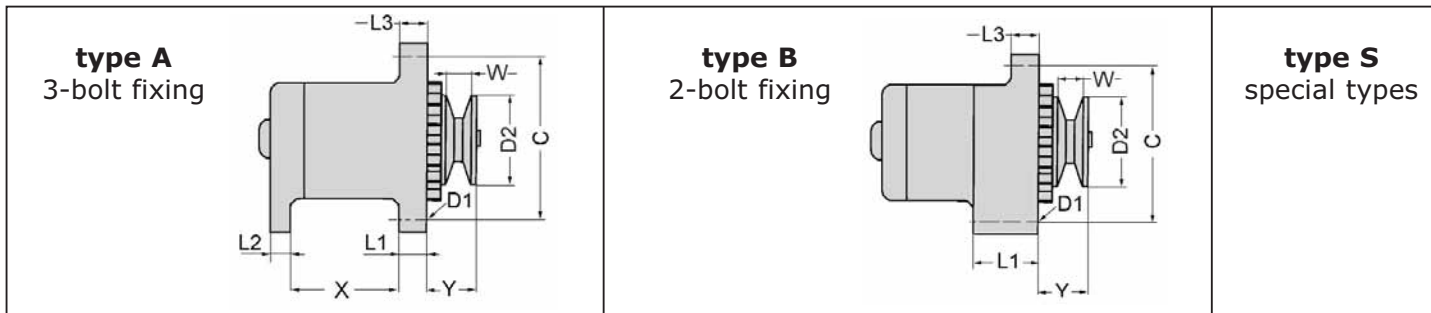

voltage (volt)	type	dimension (mm)	dimension (mm)	dimension (mm)	dimension (mm)	dimension (mm)	dimension (mm)	dimension (mm)	dimension (mm)	regulator	reference new
U	TY	X	L1	L2	L3	Y	D2	W	C	REG	
12	B		32,2		32	33	66	14	115	V	116TA7332
	B		51		12	41	69	17,5	155		105TA5622
	B		51		16,5				167	V	116TA7243
	B		51		16,5	33	69	11	165	V	128TA3826
	B		56		10				143	V	107TA9466
	B		56		10				144	V	109TA5984
	B		56		16,5				173	V	128TA3568
	B		58		16	54	76	15	152	V	136TA3860
24	A	68	16	20	16	68	95	35	190	V	135TA1905

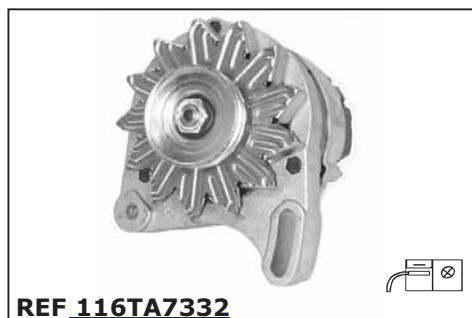

ALTERNATORS

For all our latest catalogue updates and company info: www.tvh.com

ALTERNATORS

used for: **KOMATSU**

type A
3-bolt fixing

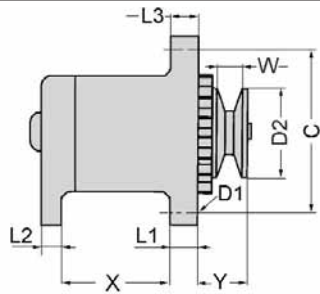

type B
2-bolt fixing

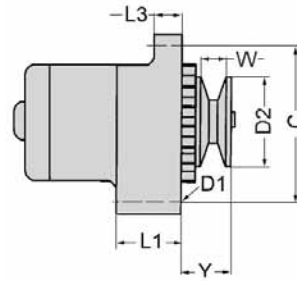

type S
special types

voltage (volt)	type	dimension (mm)	dimension (mm)	dimension (mm)	dimension (mm)	dimension (mm)	dimension (mm)	dimension (mm)	dimension (mm)	dimension (mm)	regulator	reference new
U	TY	X	L1	L2	L3	Y	D2	W	C	REG		
24	A	70	16	16	16	76,5	82	35,5	196	V		105TA5612
	A	70	16	16,5	16	96	82	57,5	225	V		107TA9486
	A	70	16,3	16,3	15,7	78	92	35	213	V		136TA3852
	A	70,5	12	14	16	92,5	95,5	46	170	V		105TA5623
	A	70,5	15,5	16,3	16,5	78,5	95	35,5	190			105TA5605
	A	70,5	15,7	16,1	15,8	78,8	95	36	190	V		128TA3862
	A	70,5	16	15,8	16,1	78	95	35	188,5	V		128TA3876
	A	70,5	16	16	16	61,5	95	17	190	V		103TA3730
	A	70,5	16	16	16	75	80	35,5	196			105TA5888



ALTERNATORS

For all our latest catalogue updates and company info: www.tvh.com



ALTERNATORS

used for: KOMATSU



voltage (volt)	type	dimension (mm)	dimension (mm)	dimension (mm)	dimension (mm)	dimension (mm)	dimension (mm)	dimension (mm)	dimension (mm)	regulator	reference new
U	TY	X	L1	L2	L3	Y	D2	W	C	REG	
24	A	70,5	16	16	16	76	82	35,5	190	V	105TA5639
	A	70,5	16	16	16	76	82,2	36	190	V	124TA6631
	A	70,5	16	16	16	76	92	36	212	V	107TA9484
	A	70,5	16	16	16	88,6	95,3	46,5	190	V	105TA5607
	A	70,5	16	16	16	92,5	82	36	191		105TA5608
	A	70,5	16	16,5	15	60,5	94,5	16	190	V	105TA5603
	A	70,5	16,5	16	16,5	59	95	17	190	V	105TA5624
	A	71	12	14	16	63,5	95	17	170	V	105TA5604
	A	72	12	12	16	83	95,5	35	170	V	103TA3662



ALTERNATORS

For all our latest catalogue updates and company info: www.tvh.com

ALTERNATORS

used for: **KOMATSU**

type A
3-bolt fixing

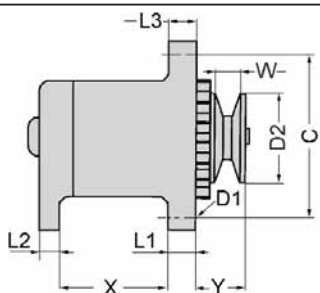

type B
2-bolt fixing

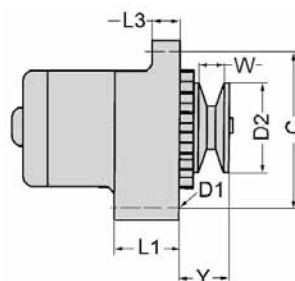

type S
special types

voltage (volt)	type	dimension (mm)	dimension (mm)	dimension (mm)	dimension (mm)	dimension (mm)	dimension (mm)	dimension (mm)	dimension (mm)	regulator	reference new
U	TY	X	L1	L2	L3	Y	D2	W	C	REG	
24	A	80	13,5	13	13	42,5	82	16	156	V	107TA9500
	A	80	14,5	13	14,5	38	72	12	155	V	128TA3926
	A	80,5	14,8	13	14,6	37,5	72	12	155	V	107TA9433
	A	81	14,5	13	14,5	38	72	12	155	V	116TA7378
	A	82	13	13	13	46,5	77	16	155	V	116TA7276
	A	82	14	14	14				159,6	V	124TA6656
	A	82,2	13	13	13	43	72	10,5	158,5	V	107TA9498
	A	82,6	16,2	16	18,5	60,2	119,6	20	235	V	105TA5627
	A	90,3	15,8	16	18,4	80	95	35	234	V	105TA5629



REF [107TA9500](#)



REF [128TA3926](#)



REF [107TA9433](#)



REF [116TA7378](#)



REF [116TA7276](#)



REF [124TA6656](#)



REF [107TA9498](#)



REF [105TA5627](#)



REF [105TA5629](#)



ALTERNATORS

For all our latest catalogue updates and company info: www.tvh.com



ALTERNATORS

used for: **KOMATSU**

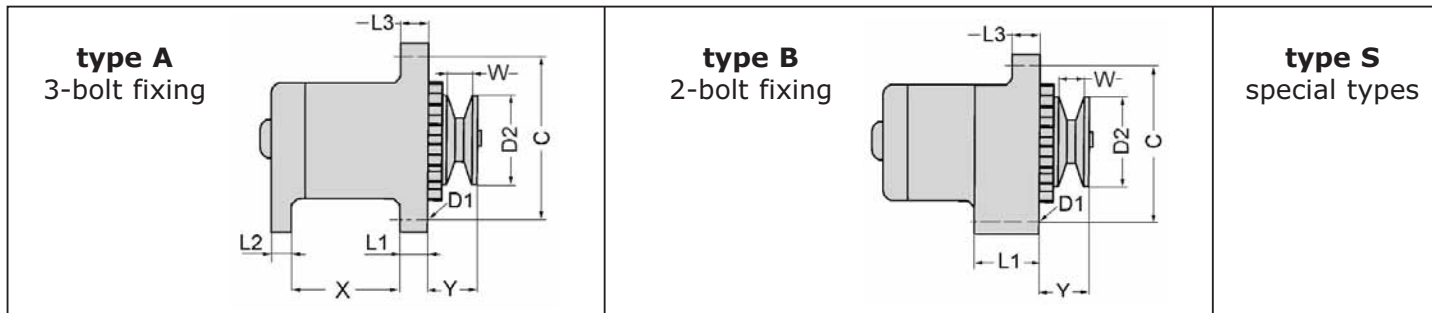

voltage (volt)	type	dimension (mm)	dimension (mm)	dimension (mm)	dimension (mm)	dimension (mm)	dimension (mm)	dimension (mm)	dimension (mm)	regulator	reference new
U	TY	X	L1	L2	L3	Y	D2	W	C	REG	
24	A	90,3	24	16	24	121	120	45,2	233		105TA5628
	A	90,5	16	16	18,5	80	95	35	235	V	105TA5630
	A	90,5	16,5	16	18,5	61	95	18,5	235		128TA3906
	A	98,3	12,8	13	12,8	44	85,5	16	175	V	116TA7393
	A	102	14	14	14				198	V	135TA1933
	A	102,6	16	16	16	61,6			200	V	105TA5625
	A	103	16	15	16	74	95	46	200	V	124TA6633
	B		56		12	27	72,5	11	144	V	107TA9435
	B		58		22	63	83	31,5	160	V	116TA7353



ALTERNATORS

For all our latest catalogue updates and company info: www.tvh.com

ALTERNATORS

used for: **KOMATSU**

type A
3-bolt fixing

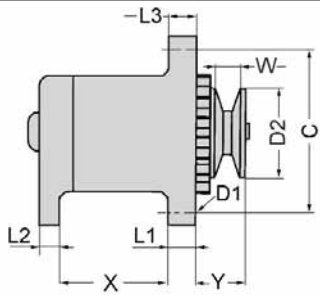

type B
2-bolt fixing

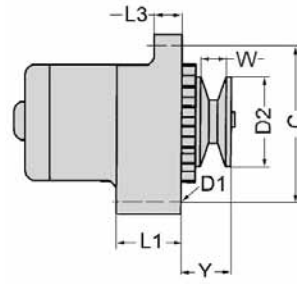

type S
special types

voltage (volt)	type	dimension (mm)	dimension (mm)	dimension (mm)	dimension (mm)	dimension (mm)	dimension (mm)	dimension (mm)	dimension (mm)	regulator	reference new
U	TY	X	L1	L2	L3	Y	D2	W	C	REG	
24	B		58		22,5	63	83,5	32	165	V	128TA3825
	B		77		21				184	V	124TA6668



REF [128TA3825](#)



REF [124TA6668](#)

ALTERNATORS



For all our latest catalogue updates and company info: www.tvh.com

ALTERNATORS

used for: **KOOI AAP**

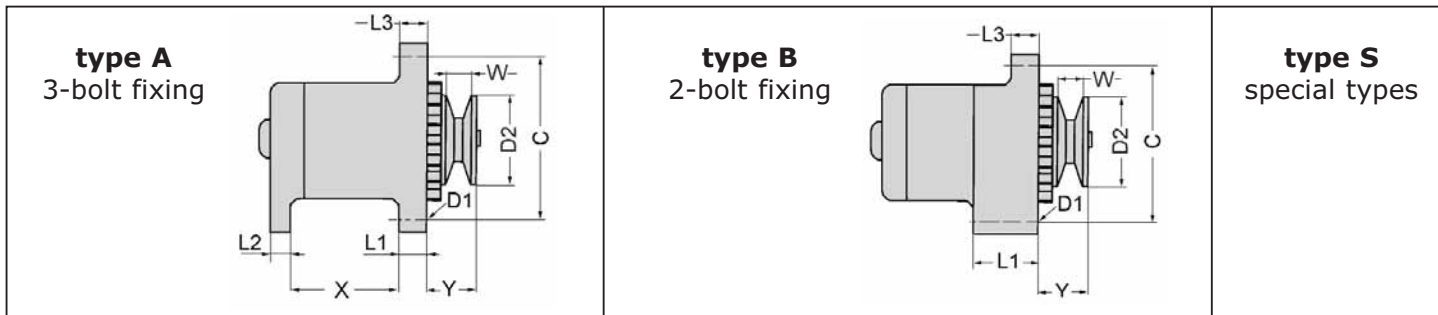

voltage (volt)	type	dimension (mm)	dimension (mm)	dimension (mm)	dimension (mm)	dimension (mm)	dimension (mm)	dimension (mm)	dimension (mm)	dimension (mm)	regulator	reference new
U	TY	X	L1	L2	L3	Y	D2	W	C	REG		
12	B		24,4		15,8	57	63	10	138	V		124TA6651



ALTERNATORS

For all our latest catalogue updates and company info: www.tvh.com

ALTERNATORS

used for: **LINDE-LANSING**

type A
3-bolt fixing

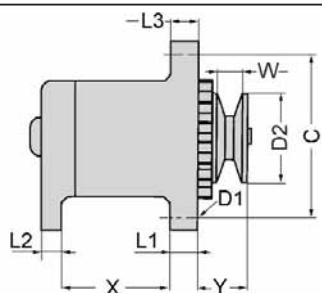

type B
2-bolt fixing

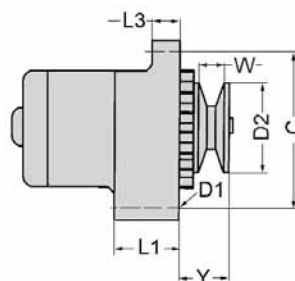

type S
special types

voltage (volt)	type	dimension (mm)	dimension (mm)	dimension (mm)	dimension (mm)	dimension (mm)	dimension (mm)	dimension (mm)	dimension (mm)	regulator	reference new
U	TY	X	L1	L2	L3	Y	D2	W	C	REG	
12	A	57	23,5	16,2	23,2	37	68	10,5	100	V	128TA3561
	A	60,5	17	21,5	17				166		128TA3545
	A	63	16	16	16	36	68	14	166	V	128TA3541
	A	63	17	16	15				166	V	128TA3538
	A	63,5	17	22	15				167		128TA3566
	A	64,5	16,5	16	15		71		166	V	128TA3562
	A	65	17	16	15	50	93	10,5	165	V	128TA3600
	A	65	17,2	16	15,5	48	87	23	165	V	128TA3936
	A	66	27	4	11	29	67	12	162	V	128TA3788



REF 128TA3561



REF 128TA3545



REF 128TA3541



REF 128TA3538



REF 128TA3566



REF 128TA3562



REF 128TA3600



REF 128TA3936



REF 128TA3788



ALTERNATORS

For all our latest catalogue updates and company info: www.tvh.com



ALTERNATORS

used for: LINDE-LANSING



voltage (volt)	type	dimension (mm)	dimension (mm)	dimension (mm)	dimension (mm)	dimension (mm)	dimension (mm)	dimension (mm)	dimension (mm)	dimension (mm)	regulator	reference new
U	TY	X	L1	L2	L3	Y	D2	W	C	REG		
12	A	67	19,8	15,4	12	32,2	69,6	12,5	154	V	124TA6639	
	A	69	27	21,5	11	41	60	22,5	170	V	124TA6667	
	A	70,8	17	12	18		72,5	11	164	V	128TA3555	
	A	71,3	27,1	20	11	37,5	56	17	171	V	128TA3726	
	A	80	13	13	13	37	69	10	155	V	124TA6629	
	A	80,5	13	13	13	37,5	65	10	175	V	124TA6676	
	A	80,5	14,5	13,5	14,5	37	72	12	157	V	124TA6590	
	A	81	14	20	18				140	V	128TA3767	
	A	81,5	12,5	12,5	12,5	38	74	12	150	V	105TA5642	



ALTERNATORS

For all our latest catalogue updates and company info: www.tvh.com

ALTERNATORS

used for: **LINDE-LANSING**

type A
3-bolt fixing



type B
2-bolt fixing



type S
special types

voltage (volt)	type	dimension (mm)	dimension (mm)	dimension (mm)	dimension (mm)	dimension (mm)	dimension (mm)	dimension (mm)	dimension (mm)	dimension (mm)	regulator	reference new
U	TY	X	L1	L2	L3	Y	D2	W	C	REG		
12	A	81,5	13,5	13	13	38	74	14	157	V		128TA3716
	A	82	12,5	12,5	13	40	69	10	155	V		124TA6579
	A	82,5	14	15	14				150	V		116TA7404
	A	82,5	14,5	15	14,5				150	V		128TA3872
	A	82,7	14	16	17				140	V		128TA3820
	A	82,8	11,3	12,3	11,3	32	64	12	150	V		136TA3805
	A	83	11	12	11				150	V		128TA3878
	A	83	11	12,5	11	38	74	12	148	V		116TA7288
	A	84,5	10,5	10,5	10,5				148	V		124TA6700



REF 128TA3716



REF 124TA6579



REF 116TA7404



REF 128TA3872



REF 128TA3820



REF 136TA3805



REF 128TA3878



REF 116TA7288



REF 124TA6700



ALTERNATORS

For all our latest catalogue updates and company info: www.tvh.com



ALTERNATORS

used for: LINDE-LANSING



voltage (volt)	type	dimension (mm)	dimension (mm)	dimension (mm)	dimension (mm)	dimension (mm)	dimension (mm)	dimension (mm)	dimension (mm)	regulator	reference new
U	TY	X	L1	L2	L3	Y	D2	W	C	REG	
12	A	88,5	9,2	10	9				143	V	107TA9430
	B		27		11		76,5		161	V	107TA9457
	B		27		11	33,5	63	19	160	V	135TA1904
	B		32,2		32	33	66	14	115	V	128TA3635
	B		51		16,5				167	V	105TA5646
	B		51		16,5	33	69	11	165	V	128TA3828
	B		51		17,5	34	65	12	168		124TA6592
	B		55,5		13	55	67	11	175	V	128TA3707
	B		56		10				144	V	128TA3602



ALTERNATORS

For all our latest catalogue updates and company info: www.tvh.com

ALTERNATORS

used for: **LINDE-LANSING**

type A
3-bolt fixing



type B
2-bolt fixing



type S
special types

voltage (volt)	type	dimension (mm)	dimension (mm)	dimension (mm)	dimension (mm)	dimension (mm)	dimension (mm)	dimension (mm)	dimension (mm)	regulator	reference new
U	TY	X	L1	L2	L3	Y	D2	W	C	REG	
12	B		56		10	28	72,5	11	144	V	105TA5648
	B		56		10	33	73	10,5	138	V	128TA3691
	B		56		10	45			143,5	V	135TA1902
	B		56		10	64	73,5	17	142	V	128TA3841
	B		56		10,3	27,5	72	11,5	144	V	107TA9551
	B		56		14	53,5	66,5	12,5	173	V	128TA3618
	B		56		19,3	66,5	73	11,5	155	V	135TA1864
	B		56		56				155	V	135TA1835
	B		56		56				155	V	135TA1954



ALTERNATORS

For all our latest catalogue updates and company info: www.tvh.com



ALTERNATORS

used for: LINDE-LANSING



voltage (volt)	type	dimension (mm)	dimension (mm)	dimension (mm)	dimension (mm)	dimension (mm)	dimension (mm)	dimension (mm)	dimension (mm)	regulator	reference new
U	TY	X	L1	L2	L3	Y	D2	W	C	REG	
12	B		56,2		20	61	67,5	11	155	V	116TA7402
	B	68	27	9,5	11	38,5	60	20	169	V	107TA9549
24	A	82	14	14	14				159,6	V	108TA8557
	A	83,5	14,5	15	14				148	V	135TA1870
	A	100,5	14,7	13	14,3				210	V	128TA3928
	A	101	14	13,5	14				198	V	128TA3807
	A	102	14	14	14				197	V	128TA3917
	A	103,8	14,5	14	14,5				198	V	136TA3825
	A	180	16	20	16				208	V	136TA3824



ALTERNATORS

For all our latest catalogue updates and company info: www.tvh.com

ALTERNATORS

used for: **LINDE-LANSING**

type A
3-bolt fixing

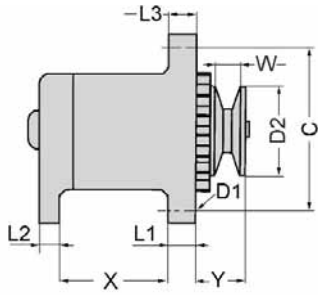

type B
2-bolt fixing

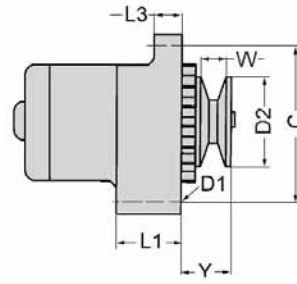

type S
special types

voltage (volt)	type	dimension (mm)	dimension (mm)	dimension (mm)	dimension (mm)	dimension (mm)	dimension (mm)	dimension (mm)	dimension (mm)	regulator	reference new
U	TY	X	L1	L2	L3	Y	D2	W	C	REG	
24	B		50,8		25				188	V	108TA4271
	B		56		56				156	V	124TA6637
	B		58		22	63	83	31,5	160	V	124TA6665
	B		76		21				175	V	124TA6612
	B		76		21				181	V	124TA6653
28	B		50,7		21				171	V	136TA3839



REF [108TA4271](#)



REF [124TA6637](#)



REF [124TA6665](#)



REF [124TA6612](#)



REF [124TA6653](#)



REF [136TA3839](#)



ALTERNATORS



For all our latest catalogue updates and company info: www.tvh.com

used for: **LUGLI**

ALTERNATORS

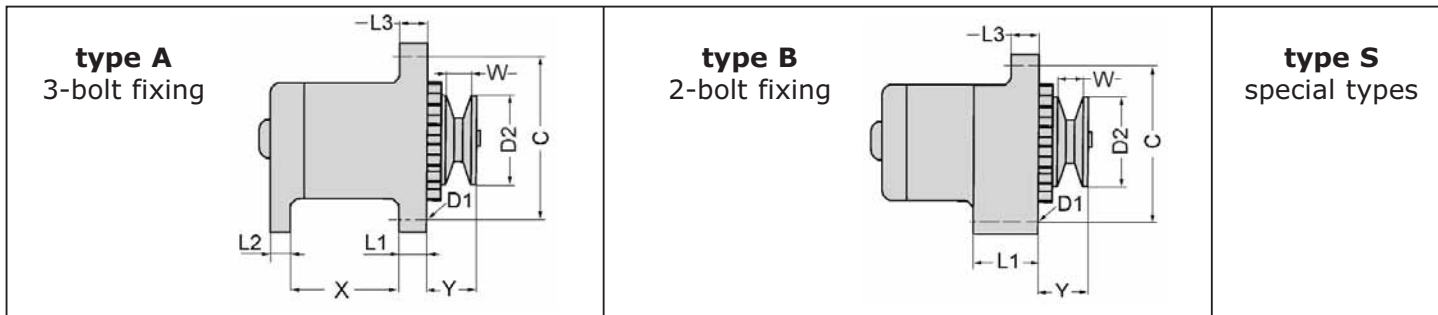

voltage (volt)	type	dimension (mm)	dimension (mm)	dimension (mm)	dimension (mm)	dimension (mm)	dimension (mm)	dimension (mm)	dimension (mm)	dimension (mm)	regulator	reference new
U	TY	X	L1	L2	L3	Y	D2	W	C	REG		
12	A	81	14	20	18				140	V	128TA3770	
	A	81	25	12	22	27	72,5	14	174	V	128TA3589	
	A	81,5	12,5	12,5	12,5	38	74	12	150	V	107TA9474	
	A	83	11	12,5	11	38	74	12	148	V	105TA5654	



ALTERNATORS

For all our latest catalogue updates and company info: www.tvh.com

ALTERNATORS

used for: **MANITOU**

type A
3-bolt fixing

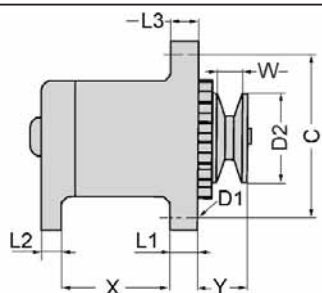

type B
2-bolt fixing

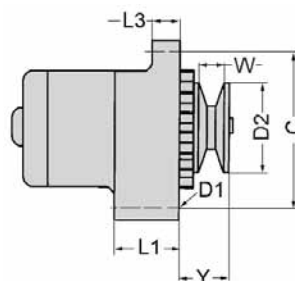

type S
special types

voltage (volt)	type	dimension (mm)	dimension (mm)	dimension (mm)	dimension (mm)	dimension (mm)	dimension (mm)	dimension (mm)	dimension (mm)	dimension (mm)	regulator	reference new
U	TY	X	L1	L2	L3	Y	D2	W	C	REG		
12	A	65	17	16	15	50	93	10,5	165	V		128TA3599
	A	67	12,5	12,5	12	41,5	74	14	168			128TA3611
	A	67	20	12	16	41	75	17	156	V		136TA3784
	A	67,3	20	12	16,3	32,5	69	12	155,5	V		128TA3671
	A	67,5	20	12,5	16	40	76	16	155	V		128TA3516
	A	75,2	12	12	12,4	39	67,5	11,4	171			128TA3584
	A	81	14	20	18				140	V		128TA3766
	A	81	25	12	22	27	72,5	14	174	V		128TA3587
	A	81,5	10,4	10	10				143	V		107TA9490

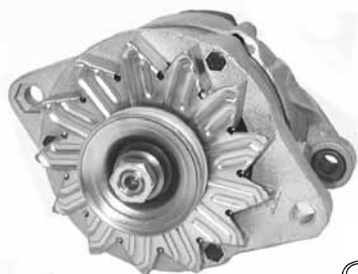

REF [128TA3599](#)



REF [128TA3611](#)



REF [136TA3784](#)



REF [128TA3671](#)



REF [128TA3516](#)



REF [128TA3584](#)



REF [128TA3766](#)

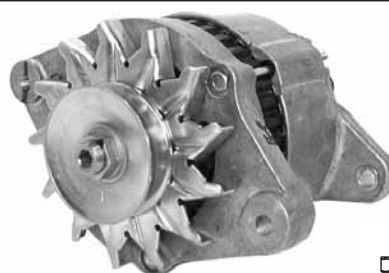

REF [128TA3587](#)



REF [107TA9490](#)



ALTERNATORS

For all our latest catalogue updates and company info: www.tvh.com



ALTERNATORS

used for: **MANITOU**

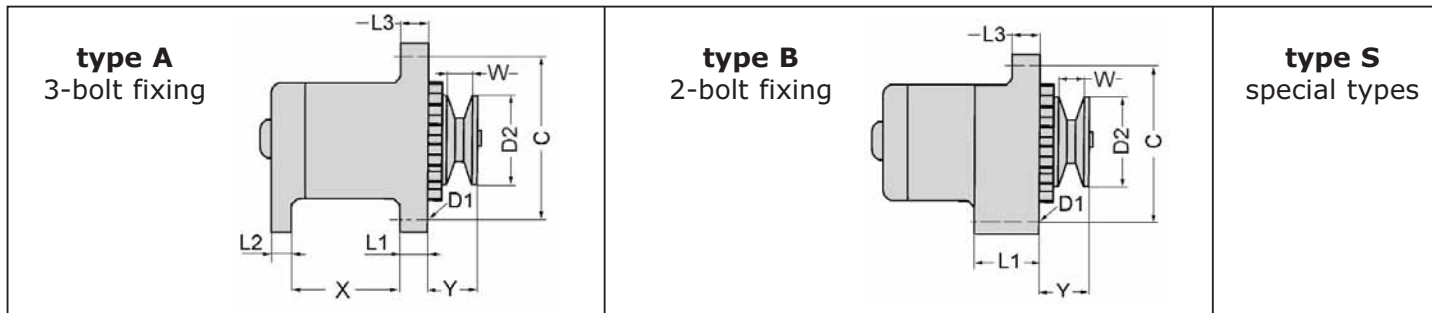

voltage (volt)	type	dimension (mm)	dimension (mm)	dimension (mm)	dimension (mm)	dimension (mm)	dimension (mm)	dimension (mm)	dimension (mm)	regulator	reference new
U	TY	X	L1	L2	L3	Y	D2	W	C	REG	
12	A	81,5	11	12	11	32	67	10,5	148	V	107TA9447
	A	81,5	12,5	12,5	12,5	38	74	12	150	V	105TA5657
	A	81,5	13,5	13	13	38	74	14	157	V	124TA6672
	A	82,5	14	15	14				150	V	128TA3723
	A	82,5	14,3	15,8	17,7	33,8	73	13	140		135TA1852
	A	82,5	14,5	15	14,5				150	V	135TA1844
	A	82,5	18	15	16				141	V	136TA3848
	A	82,7	14	16	17				140	V	128TA3819
	A	82,8	11,3	12,3	11,3	32	64	12	150	V	128TA3734

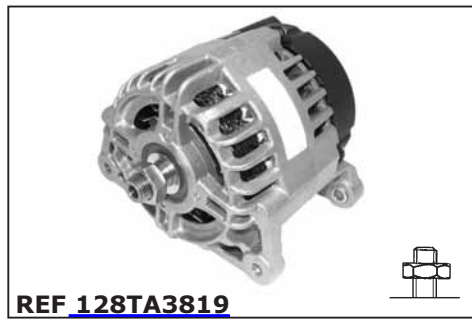

ALTERNATORS

For all our latest catalogue updates and company info: www.tvh.com

ALTERNATORS

used for: **MANITOU**

type A
3-bolt fixing

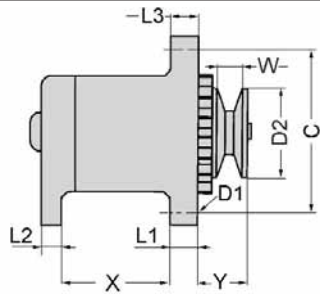

type B
2-bolt fixing

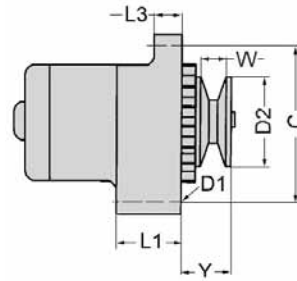

type S
special types

voltage (volt)	type	dimension (mm)	dimension (mm)	dimension (mm)	dimension (mm)	dimension (mm)	dimension (mm)	dimension (mm)	dimension (mm)	regulator	reference new
U	TY	X	L1	L2	L3	Y	D2	W	C	REG	
12	A	83	11	12,5	11	38	74	12	148	V	105TA5658
	A	83,3	11,2	11,5	11,3	32,5	63,8	12	148,5	V	128TA3665
	A	83,5	11	11,5	11,5	34,5	63,8	12	148	V	105TA5655
	A	84	12	12	12	41	67	16	148	V	135TA1932
	A	84,6	10,6	10,8	10,6	35,5	85,5	13	149	V	135TA1887
	B		21		16	39	49	17	155	V	135TA1825
	B		21,5		16	32	76	14	140	V	128TA3524
	B		50,8		16,2				172	V	135TA1827
	B		51		16				165	V	128TA3463



REF 105TA5658



REF 128TA3665



REF 105TA5655



REF 135TA1932



REF 135TA1887



REF 135TA1825



REF 128TA3524



REF 135TA1827



REF 128TA3463



ALTERNATORS



For all our latest catalogue updates and company info: www.tvh.com

used for: MANITOU

ALTERNATORS

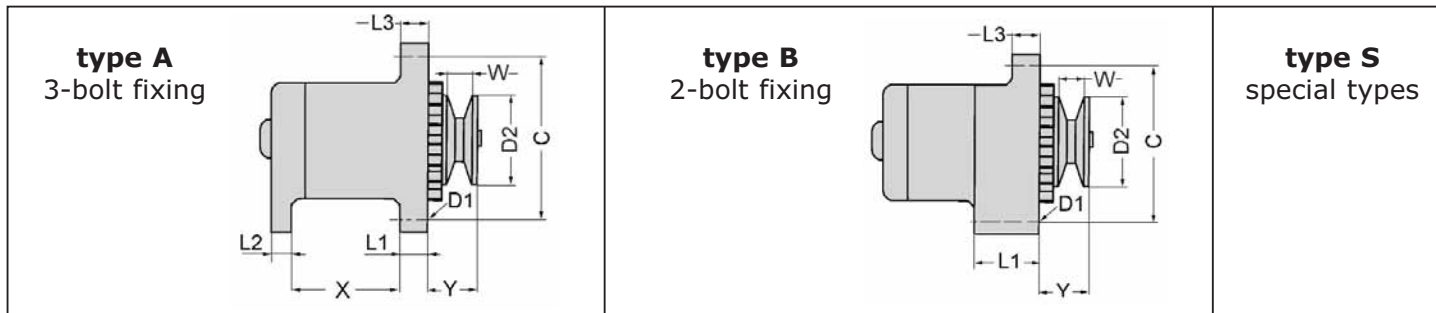

voltage (volt)	type	dimension (mm)	dimension (mm)	dimension (mm)	dimension (mm)	dimension (mm)	dimension (mm)	dimension (mm)	dimension (mm)	dimension (mm)	regulator	reference new
U	TY	X	L1	L2	L3	Y	D2	W	C	REG		
12	B		51		16,3				173	V		135TA1855
	B		56		10				143	V		105TA5656
24	A	76	12	12	12,5	47,5	83	17,3	167			128TA3518



ALTERNATORS

For all our latest catalogue updates and company info: www.tvh.com

ALTERNATORS

used for: **MERLO**

type A
3-bolt fixing

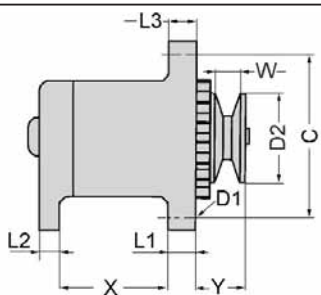

type B
2-bolt fixing

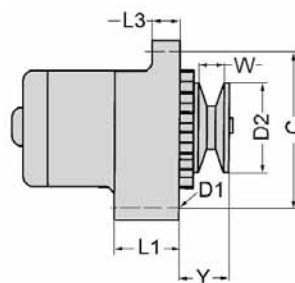

type S
special types

voltage (volt)	type	dimension (mm)	dimension (mm)	dimension (mm)	dimension (mm)	dimension (mm)	dimension (mm)	dimension (mm)	dimension (mm)	dimension (mm)	regulator	reference new
U	TY	X	L1	L2	L3	Y	D2	W	C	REG		
12	A	81,5	12,5	12,5	12,5	38	74	12	150	V	136TA3818	



ALTERNATORS

For all our latest catalogue updates and company info: www.tvh.com



ALTERNATORS

used for: MITSUBISHI-CATERPILLAR



voltage (volt)	type	dimension (mm)	dimension (mm)	dimension (mm)	dimension (mm)	dimension (mm)	dimension (mm)	dimension (mm)	dimension (mm)	regulator	reference new
U	TY	X	L1	L2	L3	Y	D2	W	C	REG	
12	A	23	13	16	13	39	69	11	155	V	135TA1893
	A	40,3	17	10,5	13	35	68,5	14	148	V	124TA6736
	A	40,5	17	12,5	13	33	68	12	145	V	128TA3912
	A	40,6	17	13,3	13	40			150	V	128TA3728
	A	41	16,5	13	13	33,5	68	14	145	V	105TA5516
	A	47	13	13	13	39	68,5	11	153		107TA9456
	A	47	13	13,4	13	39	68	14,5	155	V	105TA5709
	A	47	24	20	12,4	40			155		128TA3750
	A	47,2	12,8	13	13	39,5	68	15	155	V	124TA6696



ALTERNATORS

For all our latest catalogue updates and company info: www.tvh.com

used for: **MITSUBISHI-CATERPILLAR**

ALTERNATORS

type A
3-bolt fixing



type B
2-bolt fixing



type S
special types

voltage (volt)	type	dimension (mm)	dimension (mm)	dimension (mm)	dimension (mm)	dimension (mm)	dimension (mm)	dimension (mm)	dimension (mm)	dimension (mm)	regulator	reference new
U	TY	X	L1	L2	L3	Y	D2	W	C	REG		
12	A	48	13	13	13	37	67,5	12	177	V		105TA5524
	A	48	13	13	13	39	68,5	14	153	V		105TA5512
	A	48	13	13	13	40	59	14	153	V		124TA6625
	A	48,2	12,8	12,8	12,8	36,5	68	10	154	V		105TA5517
	A	53	14	13	13				174			105TA5691
	A	53,5	14	12,5	12,5	38	74	12	174			128TA3556
	A	53,5	14	13	13	38	74	14	175	V		105TA5526
	A	54,5	13	14,5	13	43	93	17	180	V		107TA9437
	A	55	13	13	13	39	64	16	174	V		105TA5698



REF [105TA5524](#)



REF [105TA5512](#)



REF [124TA6625](#)



REF [105TA5517](#)



REF [105TA5691](#)



REF [128TA3556](#)



REF [105TA5526](#)



REF [107TA9437](#)



REF [105TA5698](#)

ALTERNATORS

For all our latest catalogue updates and company info: www.tvh.com



used for: **MITSUBISHI-CATERPILLAR**

ALTERNATORS

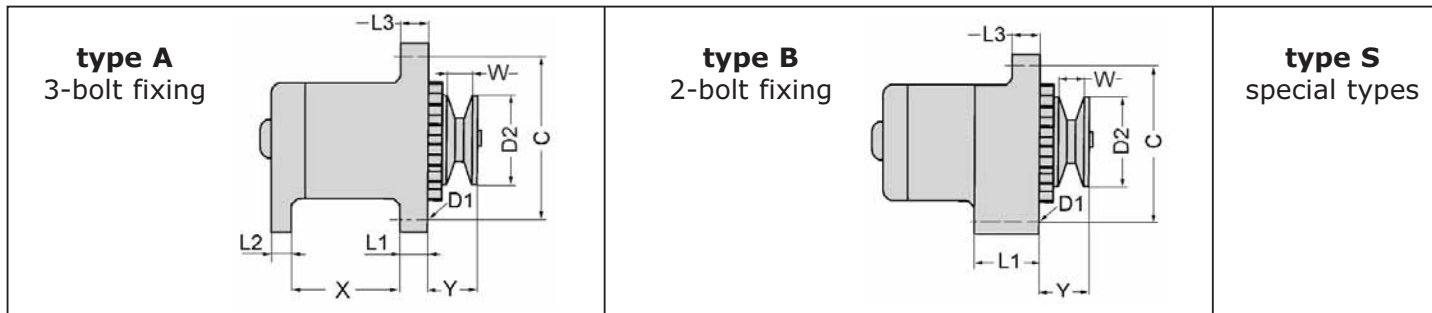

voltage (volt)	type	dimension (mm)	dimension (mm)	dimension (mm)	dimension (mm)	dimension (mm)	dimension (mm)	dimension (mm)	dimension (mm)	regulator	reference new
U	TY	X	L1	L2	L3	Y	D2	W	C	REG	
12	A	55,2	13	13	13	35	72	12	174	V	135TA1892
	A	64,5	16,5	12	16,5	47,5	67	23	155	V	135TA1838
	A	65,5	13	12	12,5	36	62	12	150		128TA3938
	A	66,5	12	12	12	39	68,5	14	142	V	128TA3513
	A	66,5	20	12	16	34	69,5	10	155	V	103TA3763
	A	66,5	20,5	12	16	32,5	62,5	14	157	V	124TA6648
	A	66,6	13,2	12,7	13,2	43	82	16,5	175	V	135TA1797
	A	72	13	13	13	44	89	12	167	V	124TA6735
	A	75,5	12	12	12	42	72	14	180		105TA5696

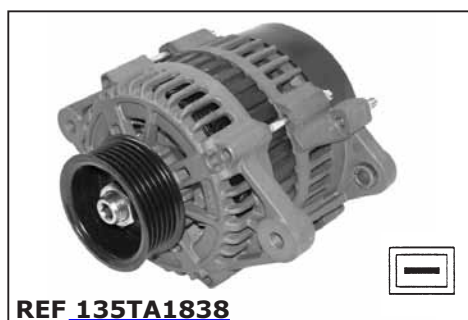

ALTERNATORS

For all our latest catalogue updates and company info: www.tvh.com

used for: **MITSUBISHI-CATERPILLAR**

ALTERNATORS

type A
3-bolt fixing

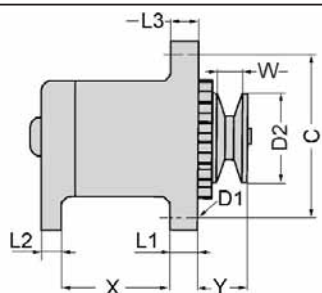

type B
2-bolt fixing

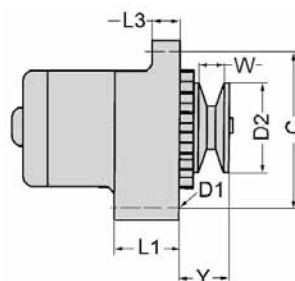

type S
special types

voltage (volt)	type	dimension (mm)	dimension (mm)	dimension (mm)	dimension (mm)	dimension (mm)	dimension (mm)	dimension (mm)	dimension (mm)	regulator	reference new
U	TY	X	L1	L2	L3	Y	D2	W	C	REG	
12	A	78	12,8	13	13	39	68	12	175	V	105TA5522
	A	79	13,4	15,3	24	58	62	21,5	165	V	107TA9475
	A	80	13	13	12	39,5	69	10	175	V	135TA1891
	A	80	13	13	13	37	69	10	155	V	105TA5893
	A	80	13	13	13	38	68	14	175	V	135TA1749
	A	80	13	13	13	38,5	69	10	156	V	136TA3809
	A	80	13	13	13	39	72	12	155	V	105TA5672
	A	80	13	13	13	39,3	78,6	14	157	V	136TA3798
	A	80	13	13	13	40	72,5	13	155	V	128TA3613



REF [105TA5522](#)



REF [107TA9475](#)



REF [135TA1891](#)



REF [105TA5893](#)



REF [135TA1749](#)



REF [136TA3809](#)



REF [105TA5672](#)



REF [136TA3798](#)



REF [128TA3613](#)



ALTERNATORS

For all our latest catalogue updates and company info: www.tvh.com



used for: **MITSUBISHI-CATERPILLAR**

ALTERNATORS

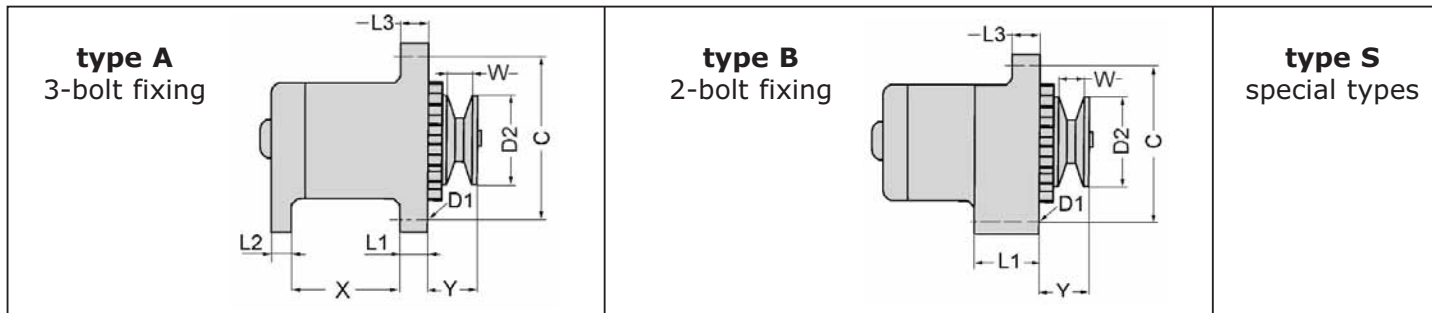

voltage (volt)	type	dimension (mm)	dimension (mm)	dimension (mm)	dimension (mm)	dimension (mm)	dimension (mm)	dimension (mm)	dimension (mm)	regulator	reference new
U	TY	X	L1	L2	L3	Y	D2	W	C	REG	
12	A	80	13	13	13	45,5	83,5	20	155	V	105TA5666
	A	80	13	13	13,5	36,5	70	13	155		135TA1712
	A	80	13	13	14	40	84	14	175	V	116TA7336
	A	80	13,5	13	13	37	68	14	175	V	105TA5887
	A	80	13,5	15	13	42	70,4		155	V	128TA3898
	A	80,3	13	12,2	13	38,3	74	13	174	V	105TA5523
	A	80,4	13	13	13	54	70	28,5	175	V	124TA6661
	A	80,5	13	13	13	37	73,5	13	155		128TA3581
	A	80,5	13	13	13	38			170	V	116TA7359



ALTERNATORS

For all our latest catalogue updates and company info: www.tvh.com

used for: **MITSUBISHI-CATERPILLAR**

ALTERNATORS

type A
3-bolt fixing

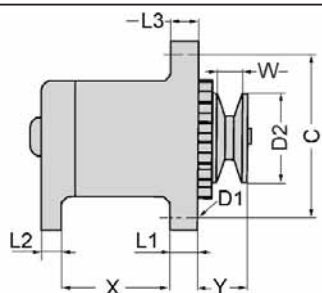

type B
2-bolt fixing

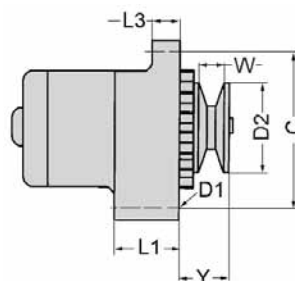

type S
special types

voltage (volt)	type	dimension (mm)	dimension (mm)	dimension (mm)	dimension (mm)	dimension (mm)	dimension (mm)	dimension (mm)	dimension (mm)	dimension (mm)	regulator	reference new
U	TY	X	L1	L2	L3	Y	D2	W	C	REG		
12	A	80,5	13	13	13	40	73,5	14	174	V		124TA6621
	A	80,5	13,5	13,5	13	40	73	13,5	155	V		136TA3773
	A	80,5	14,5	13,5	14,5	37	72	12	157	V		124TA6588
	A	81	13	13	13	37	68	12	175	V		135TA1880
	A	81	13	13	13	38	74	12	175,5			135TA1899
	A	81	13	13	13	38,5	78,5	14,5	175	V		136TA3812
	A	81	13	13	13	43,8	93,5	19,5	155	V		105TA5685
	A	81	14,5	13	14,5	41,5	93,5	18	155	V		135TA1778
	A	81	25	12	22	27	72,5	14	174	V		136TA3790



REF [124TA6621](#)



REF [136TA3773](#)



REF [124TA6588](#)



REF [135TA1880](#)



REF [135TA1899](#)



REF [136TA3812](#)



REF [105TA5685](#)



REF [135TA1778](#)



REF [136TA3790](#)



ALTERNATORS

For all our latest catalogue updates and company info: www.tvh.com



used for: MITSUBISHI-CATERPILLAR

ALTERNATORS

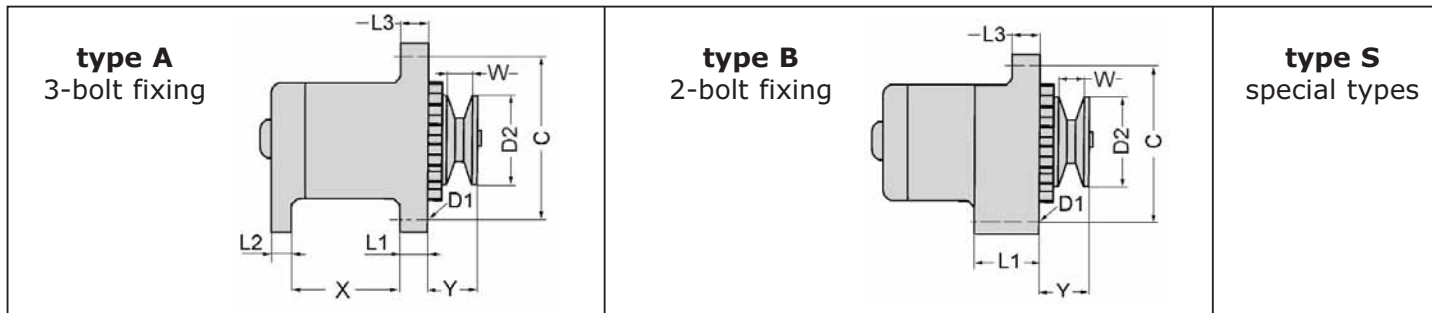

voltage (volt)	type	dimension (mm)	dimension (mm)	dimension (mm)	dimension (mm)	dimension (mm)	dimension (mm)	dimension (mm)	dimension (mm)	regulator	reference new
U	TY	X	L1	L2	L3	Y	D2	W	C	REG	
12	A	81,5	12,5	12,5	12,5	38	74	12	150	V	136TA3817
	A	81,5	13	16	13	37	68,5	10	156	V	136TA3870
	A	81,5	13	16	13	38	74	14	158	V	124TA6645
	A	81,5	13,5	13	13	38	74	14	157	V	124TA6673
	A	82	10	20	10	43	74	13	144	V	136TA3847
	A	82	12,5	12,5	13	40	69	10	155	V	128TA3474
	A	82	13	13	13	45	93,5	16,5	174	V	107TA9444
	A	82	13	13	13	56	84	33	175	V	135TA1710
	A	82,5	13	13	13	39,5	83,5	17,5	175	V	116TA7386



ALTERNATORS

For all our latest catalogue updates and company info: www.tvh.com

used for: **MITSUBISHI-CATERPILLAR**

ALTERNATORS

type A
3-bolt fixing

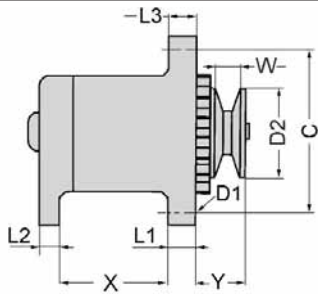

type B
2-bolt fixing

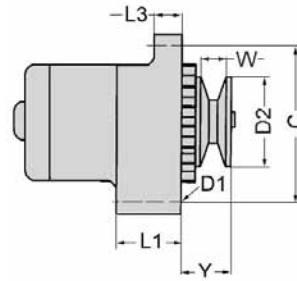

type S
special types

voltage (volt)	type	dimension (mm)	dimension (mm)	dimension (mm)	dimension (mm)	dimension (mm)	dimension (mm)	dimension (mm)	dimension (mm)	dimension (mm)	regulator	reference new
U	TY	X	L1	L2	L3	Y	D2	W	C	REG		
12	A	82,5	25	12,5	22,5	35,5	74	24	163	V	105TA5693	
	A	82,7	14	16	17,5				140	V	136TA3821	
	A	83	11	14	11				150	V	128TA3624	
	A	85	10,5	10	10,5	37	63,8	12	152	V	103TA3698	
	A	88	9	10,5	9,5				142	V	105TA5511	
	A	98	13	13	12	64,5			174		105TA5682	
	A	98,5	13	10	13,5	36,5	69,5	10,5	155	V	135TA1823	
	A	100	12,5	14	14				218	V	105TA5520	
	A	101,8	14,5	20	14,5				196	V	128TA3910	



REF [105TA5693](#)



REF [136TA3821](#)



REF [128TA3624](#)



REF [103TA3698](#)



REF [105TA5511](#)



REF [105TA5682](#)



REF [135TA1823](#)



REF [105TA5520](#)



REF [128TA3910](#)



ALTERNATORS

For all our latest catalogue updates and company info: www.tvh.com



used for: **MITSUBISHI-CATERPILLAR**

ALTERNATORS

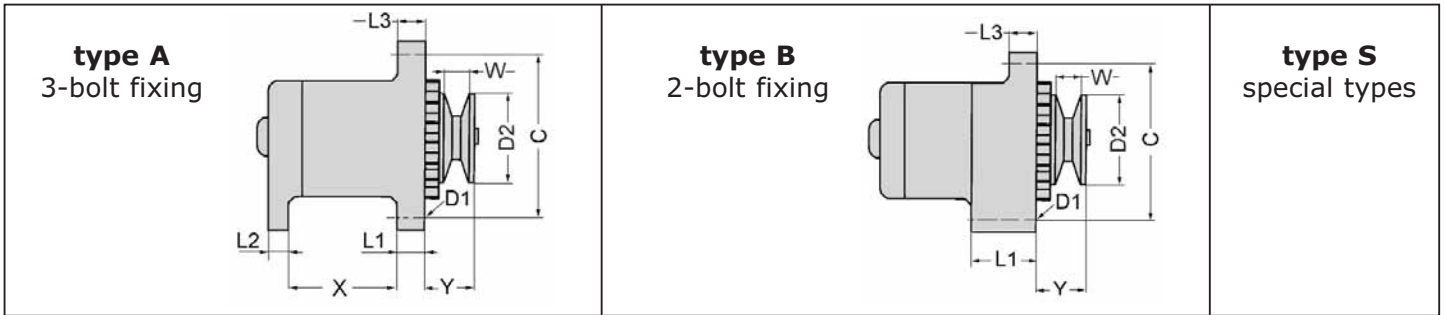

voltage (volt)	type	dimension (mm)	dimension (mm)	dimension (mm)	dimension (mm)	dimension (mm)	dimension (mm)	dimension (mm)	dimension (mm)	regulator	reference new
U	TY	X	L1	L2	L3	Y	D2	W	C	REG	
12	A	102	13,5	13,5	14				200		124TA6743
	B		21		16	31	68	12	155	V	128TA3941
	B		21		16	39	49	17	155	V	135TA1826
	B		21,5		16	32	76	14	140	V	128TA3525
	B		29		17	45	74	12	155	V	135TA1856
	B		50,8		16	46,5	72	26,5	165	V	124TA6670
	B		50,8		16,2	33	66	10	167	V	128TA3812
	B		50,8		16,5	34	73	12	166	V	110TA9058
	B		51		11,5				164	V	105TA5508



ALTERNATORS

For all our latest catalogue updates and company info: www.tvh.com

used for: **MITSUBISHI-CATERPILLAR**

ALTERNATORS

type A
3-bolt fixing

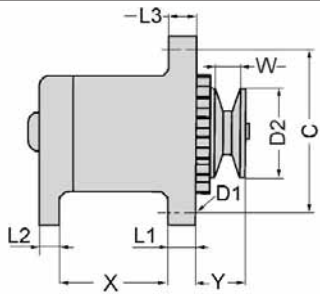

type B
2-bolt fixing

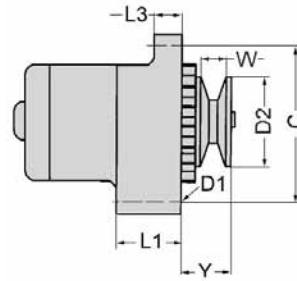

type S
special types

voltage (volt)	type	dimension (mm)	dimension (mm)	dimension (mm)	dimension (mm)	dimension (mm)	dimension (mm)	dimension (mm)	dimension (mm)	regulator	reference new
U	TY	X	L1	L2	L3	Y	D2	W	C	REG	
12	B		51		11,5				165	V	128TA3543
	B		51		12	41	69	17,5	155		105TA5677
	B		51		15				155	V	128TA3506
	B		51		16				165	V	135TA1693
	B		51		16				170	V	136TA3868
	B		51		16,2				171	V	103TA3690
	B		51		16,5				167	V	116TA7242
	B		51		16,5	32	69,5	10,5	172	V	136TA3811
	B		51		16,5	34	57,5	10	168	V	105TA5507



ALTERNATORS

For all our latest catalogue updates and company info: www.tvh.com



ALTERNATORS

used for: **MITSUBISHI-CATERPILLAR**



voltage (volt)	type	dimension (mm)	dimension (mm)	dimension (mm)	dimension (mm)	dimension (mm)	dimension (mm)	dimension (mm)	dimension (mm)	regulator	reference new
U	TY	X	L1	L2	L3	Y	D2	W	C	REG	
12	B		51		17,5	34	65	12	168		105TA5506
	B		51		17,5	37,5	83	14	167	V	135TA1876
	B		51		51	46	61	22	138	V	136TA3861
	B		58		16	45	63	10	165	V	135TA1951
	B		76,5		16	45	76	12	151	V	105TA5700
24	A	70	13	24	16	76	82	35	225	V	135TA1908
	A	80	13	13	13	45,5	83,5	19,5	155		128TA3509
	A	80	13	13	14	43	83,5	19	175	V	124TA6721
	A	80	13	13	14	46			174	V	128TA3836

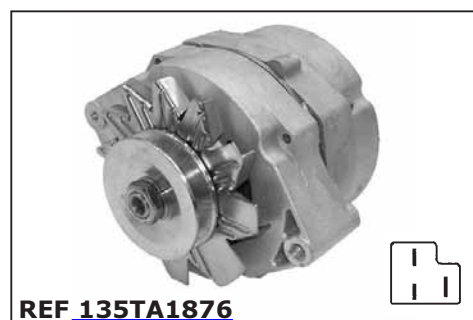

ALTERNATORS

For all our latest catalogue updates and company info: www.tvh.com

used for: **MITSUBISHI-CATERPILLAR**

ALTERNATORS

type A
3-bolt fixing



type B
2-bolt fixing



type S
special types

voltage (volt)	type	dimension (mm)	dimension (mm)	dimension (mm)	dimension (mm)	dimension (mm)	dimension (mm)	dimension (mm)	dimension (mm)	regulator	reference new
U	TY	X	L1	L2	L3	Y	D2	W	C	REG	
24	A	80	13	13	14	67,5			191	V	105TA5513
	A	80	13	18	14	55	82	16	190	V	135TA1907
	A	80	13	18	14	74	102	48	190	V	135TA1895
	A	80	14	13	14	44	83,5	16	175	V	124TA6632
	A	80	14	14	14	60	82	33,5	175	V	128TA3627
	A	80	14	14	14	61	82	36	190	V	135TA1950
	A	80,1	13	16	14	61,5	82	36	190	V	116TA7380
	A	80,5	13	13	12	62	83	15	174		107TA9546
	A	80,5	13	16	14	63	82	36	190	V	116TA7390



ALTERNATORS

For all our latest catalogue updates and company info: www.tvh.com



used for: **MITSUBISHI-CATERPILLAR**

ALTERNATORS



voltage (volt)	type	dimension (mm)	dimension (mm)	dimension (mm)	dimension (mm)	dimension (mm)	dimension (mm)	dimension (mm)	dimension (mm)	regulator	reference new
U	TY	X	L1	L2	L3	Y	D2	W	C	REG	
24	A	80,5	14,2	13,9	14,2	72	102	49	176	V	136TA3801
	A	80,6	13	15,6	14	64	82	37	188	V	116TA7367
	A	80,7	13,2	16	14	62	82	39	190	V	124TA6690
	A	81	13	13	14,5	44,5	84	18,5	175	V	105TA5514
	A	81	14,5	13	14,5	44	84	18,5	155	V	128TA3456
	A	81,5	13,5	13	14,2	44	70	16,5	189	V	106TA5144
	A	82	14	14	14				159,6	V	124TA6658
	A	90	16	16	18,5	60	95	17	235	V	105TA5515
	A	98	13	13	12,5	57	90	17,5	175	V	136TA3820



ALTERNATORS

For all our latest catalogue updates and company info: www.tvh.com

used for: **MITSUBISHI-CATERPILLAR**

ALTERNATORS

type A
3-bolt fixing

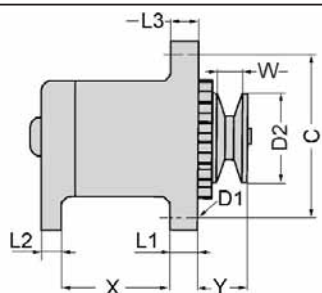

type B
2-bolt fixing

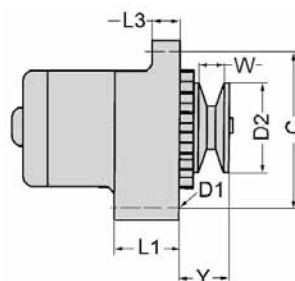

type S
special types

voltage (volt)	type	dimension (mm)	dimension (mm)	dimension (mm)	dimension (mm)	dimension (mm)	dimension (mm)	dimension (mm)	dimension (mm)	dimension (mm)	regulator	reference new
U	TY	X	L1	L2	L3	Y	D2	W	C	REG		
24	A	98	14	15,5	14	62	85	36	172	V		128TA3874
	A	98,3	12,8	13	12,8	44	85,5	16	175	V		116TA7394
	A	98,3	13	12,5	12,6	47	83	16,5	175	V		116TA7392
	A	98,5	14	15,4	14	61	85	36,5	177	V		107TA9424
	A	101	14	14	14				197	V		124TA6616
	A	101,2	13,8	14	13,6	59	72	28,5	198,3	V		107TA9423
	A	101,4	14	14	14				197			135TA1944
	A	101,5	13,5	13,5	13,5				196	V		136TA3863
	A	101,5	14,5	13,5	14				199	V		124TA6614



ALTERNATORS



For all our latest catalogue updates and company info: www.tvh.com

used for: **MITSUBISHI-CATERPILLAR**

ALTERNATORS

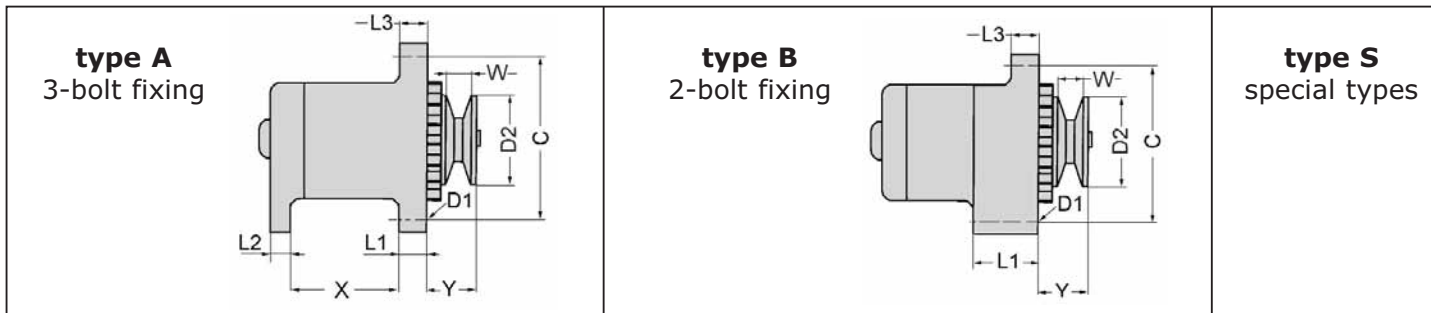

voltage (volt)	type	dimension (mm)	dimension (mm)	dimension (mm)	dimension (mm)	dimension (mm)	dimension (mm)	dimension (mm)	dimension (mm)	dimension (mm)	regulator	reference new
U	TY	X	L1	L2	L3	Y	D2	W	C	REG		
24	A	102	14	14	14				198			105TA5519
	A	102	15	16	15				196	V		105TA5518
	B		27		11				175	V		103TA3817



ALTERNATORS

For all our latest catalogue updates and company info: www.tvh.com

ALTERNATORS

used for: **MOFFETT**

type A
3-bolt fixing

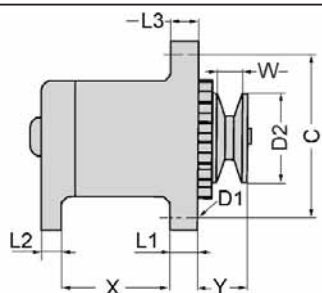

type B
2-bolt fixing

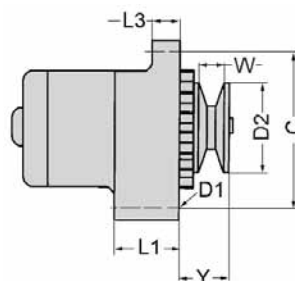

type S
special types

voltage (volt)	type	dimension (mm)	dimension (mm)	dimension (mm)	dimension (mm)	dimension (mm)	dimension (mm)	dimension (mm)	dimension (mm)	regulator	reference new
U	TY	X	L1	L2	L3	Y	D2	W	C	REG	
12	A	40,5	17	12,5	13	33	68	12	145	V	135TA1746
	A	65,5	13	12	12,5	36	62	12	150		135TA1862
	A	67,3	12	11,6	12	39	72	14	156		135TA1803
	A	83	11	12	11				149	V	135TA1923
	B		21		16	35	69	12,5	152	V	136TA3837
	B		21		16	35	69	13	154	V	135TA1916
	B		23,5		16	32	69	13	138	V	135TA2470
	B		24,4		15,8	57	63	10	138	V	135TA1783
	B		56,2		20	61	67,5	11	155	V	135TA1861



REF [135TA1746](#)



REF [135TA1862](#)



REF [135TA1803](#)



REF [135TA1923](#)



REF [136TA3837](#)



REF [135TA1916](#)



REF [135TA2470](#)



REF [135TA1783](#)



REF [135TA1861](#)



ALTERNATORS

For all our latest catalogue updates and company info: www.tvh.com



ALTERNATORS

used for: **NISSAN**

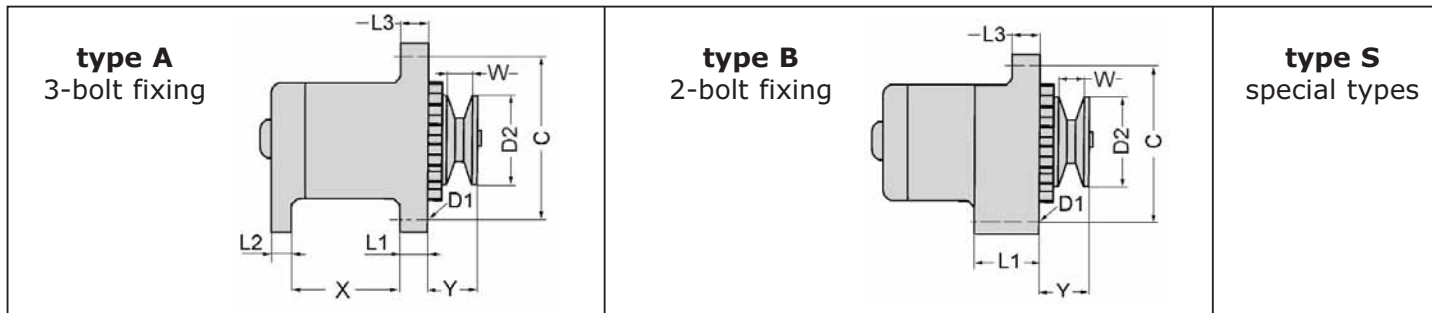

voltage (volt)	type	dimension (mm)	dimension (mm)	dimension (mm)	dimension (mm)	dimension (mm)	dimension (mm)	dimension (mm)	dimension (mm)	dimension (mm)	regulator	reference new
U	TY	X	L1	L2	L3	Y	D2	W	C	REG		
12	A	65	13,5	15,5	13	44,5	73	12	175			124TA6660
	A	68,5	13	13	13	39	68,5	16	154	V		124TA6635
	A	70	25	11,5	25	36	54	22,5	163	V		135TA1866
	A	78	12,8	13	13	39	68	12	175	V		124TA6583
	A	78,5	13	16,5	13	39	84	13	175	V		135TA1911
	A	79,8	13	13	13	50	70	13	155	V		105TA5720
	A	80	13	12,7	13,2	39	63	10,5	157			135TA1867
	A	80	13	12,8	13,5	40	70	27,5	155	V		124TA6698
	A	80	13	13	13		74	13	155			136TA3858



ALTERNATORS

For all our latest catalogue updates and company info: www.tvh.com

ALTERNATORS

used for: **NISSAN**

type A
3-bolt fixing

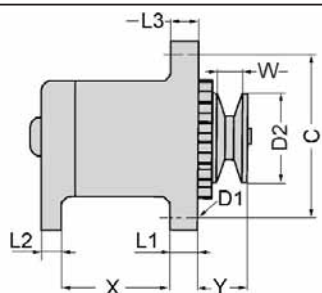

type B
2-bolt fixing

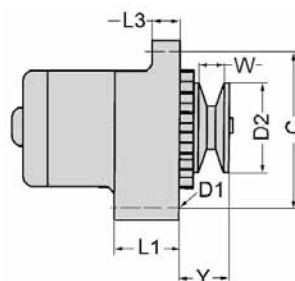

type S
special types

voltage (volt)	type	dimension (mm)	dimension (mm)	dimension (mm)	dimension (mm)	dimension (mm)	dimension (mm)	dimension (mm)	dimension (mm)	dimension (mm)	regulator	reference new
U	TY	X	L1	L2	L3	Y	D2	W	C	REG		
12	A	80	13	13	13	37	69	10	155	V		105TA5891
	A	80	13	13	13	38	74	14	170	V		105TA5733
	A	80	13	13	13	38,5	69	10	156	V		124TA6709
	A	80	13	13	13	39	72	12	155	V		105TA5726
	A	80	13	13	13	42	70	13	155	V		128TA3814
	A	80	13	13	13	45			155	V		103TA3787
	A	80	13	13	13,5	36,5	70	13	155			136TA3776
	A	80	13	14	13	38,5	68,5	15	175	V		105TA5730
	A	80	13	14	22	46,5	64	24	169	V		135TA1865



REF [105TA5891](#)



REF [105TA5733](#)



REF [124TA6709](#)



REF [105TA5726](#)



REF [128TA3814](#)



REF [103TA3787](#)



REF [136TA3776](#)



REF [105TA5730](#)



REF [135TA1865](#)



ALTERNATORS

For all our latest catalogue updates and company info: www.tvh.com



ALTERNATORS

used for: NISSAN



voltage (volt)	type	dimension (mm)	dimension (mm)	dimension (mm)	dimension (mm)	dimension (mm)	dimension (mm)	dimension (mm)	dimension (mm)	dimension (mm)	regulator	reference new
U	TY	X	L1	L2	L3	Y	D2	W	C	REG		
12	A	80	13,5	13	13	35,5	84	12	172	V		103TA3605
	A	80,4	13	13	13	54	70	28,5	175	V		110TA9052
	A	80,5	13	13	13	37	73,5	13	155			105TA5725
	A	80,5	13	13	13	40	73,5	14	174	V		105TA5723
	A	80,5	13	13	13	55,5	84	32	175	V		128TA3911
	A	80,5	13	13	13	56	84	31	172	V		103TA3655
	A	80,5	13	13	13,5	57	84,5	33	175,5	V		107TA9509
	A	80,5	13	13,5	13,5	39	74	14	174	V		105TA5731
	A	80,5	13,5	13	13,5	53,5	69	28	155			103TA3703



ALTERNATORS

For all our latest catalogue updates and company info: www.tvh.com

ALTERNATORS

used for: **NISSAN**

type A
3-bolt fixing



type B
2-bolt fixing



type S
special types

voltage (volt)	type	dimension (mm)	dimension (mm)	dimension (mm)	dimension (mm)	dimension (mm)	dimension (mm)	dimension (mm)	dimension (mm)	regulator	reference new
U	TY	X	L1	L2	L3	Y	D2	W	C	REG	
12	A	80,5	14,5	13,5	14,5	37	72	12	157	V	105TA5722
	A	80,7	13	13	13	39	71,7	10	174,5		135TA1941
	A	80,8	13	13	13	57	84	31,5	175	V	116TA7348
	A	81	12	12,5	12,5	39	71,5	14	180	V	105TA5721
	A	81	13	13	13	37	68	12	175	V	135TA1879
	A	81	13	13	13	38,5	78,5	14,5	175	V	124TA6732
	A	81	13	13	13	57	85	30	175	V	135TA1931
	A	81	15	13,5	14	36,5	72	12	155	V	103TA3812
	A	81,5	13	13	13	40	69		174	V	105TA5895



ALTERNATORS

For all our latest catalogue updates and company info: www.tvh.com



ALTERNATORS

used for: NISSAN



voltage (volt)	type	dimension (mm)	dimension (mm)	dimension (mm)	dimension (mm)	dimension (mm)	dimension (mm)	dimension (mm)	dimension (mm)	regulator	reference new
U	TY	X	L1	L2	L3	Y	D2	W	C	REG	
12	A	81,5	13	13	13	66			177	V	116TA7382
	A	81,5	13	16	13	38	74	14	158	V	128TA3650
	A	82	12,5	12,5	13	40	69	10	155	V	116TA7260
	A	82	13	13	13	56	84	33	175	V	105TA5729
	A	98	12,5	12	12	37,5	80,5	14	155		103TA3745
	A	98	13	13	13	48	74	25	174	V	105TA5718
	A	98,3	13	13	13	39	74	14	173	V	128TA3840
	A	98,5	13	10	13,5	36,5	69,5	10,5	155	V	103TA3780
	B		21		16	31	68	12	155	V	135TA1863

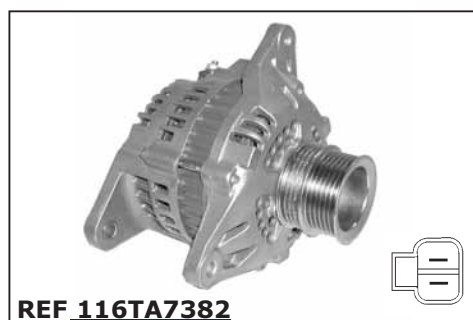

ALTERNATORS

For all our latest catalogue updates and company info: www.tvh.com

ALTERNATORS

used for: **NISSAN**

type A
3-bolt fixing



type B
2-bolt fixing



type S
special types

voltage (volt)	type	dimension (mm)	dimension (mm)	dimension (mm)	dimension (mm)	dimension (mm)	dimension (mm)	dimension (mm)	dimension (mm)	regulator	reference new
U	TY	X	L1	L2	L3	Y	D2	W	C	REG	
12	B		24		16	30,5	70	12	138	V	136TA8346
	B		24		16,5	30,5	74	14	138	V	136TA3780
	B		50,8		16	46,5	72	26,5	165	V	116TA7384
	B		51		12	41	69	17,5	155		105TA5714
	B		51		16				165	V	124TA6574
	B		51		16				170	V	136TA3869
	B		51		16,5				167	V	124TA6571
	B		56		10				143	V	128TA3534
24	A	78,5	13	16,5	13	55	74	32	175	V	136TA3871



REF [136TA8346](#)



REF [136TA3780](#)



REF [116TA7384](#)



REF [105TA5714](#)



REF [124TA6574](#)



REF [136TA3869](#)



REF [124TA6571](#)



REF [128TA3534](#)



REF [136TA3871](#)



ALTERNATORS

For all our latest catalogue updates and company info: www.tvh.com



ALTERNATORS

used for: NISSAN



voltage (volt)	type	dimension (mm)	dimension (mm)	dimension (mm)	dimension (mm)	dimension (mm)	dimension (mm)	dimension (mm)	dimension (mm)	dimension (mm)	regulator	reference new
U	TY	X	L1	L2	L3	Y	D2	W	C	REG		
24	A	80	13	12,5	13	55,5	84	31	174	V		103TA3610
	A	80	13	13	13	38	74	14	175	V		124TA6716
	A	80	13	13	13	45,5	83,5	19,5	155			135TA1721
	A	80	13	13	13	54	80,5	29	155			128TA3470
	A	80	13	13	13	56,5	72	30,5	175	V		128TA3873
	A	80	13	13	13	57	72	30,5	174	V		103TA3625
	A	80,3	13	13	13	56	84,5	31	175			116TA7389
	A	80,3	13	13	13	57	84	32	175	V		124TA6711
	A	80,5	13	11,7	13,3	56,4	84	32	175	V		124TA6731



ALTERNATORS

For all our latest catalogue updates and company info: www.tvh.com

ALTERNATORS

used for: **NISSAN**

type A
3-bolt fixing

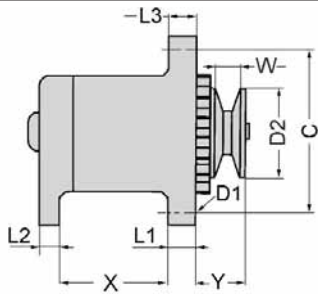

type B
2-bolt fixing

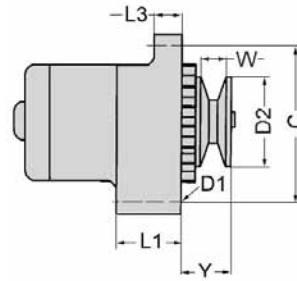

type S
special types

voltage (volt)	type	dimension (mm)	dimension (mm)	dimension (mm)	dimension (mm)	dimension (mm)	dimension (mm)	dimension (mm)	dimension (mm)	regulator	reference new
U	TY	X	L1	L2	L3	Y	D2	W	C	REG	
24	A	80,6	13	15,6	14	64	82	37	188	V	135TA1804
	A	81	13	13	14,5	44,5	84	18,5	175	V	124TA6575
	A	81	14	16,5	13,5	56	84	31	175	V	135TA1927
	A	81,5	13,5	13	14,2	44	70	16,5	189	V	116TA7340
	A	82	13	13	13	56	84	32	176	V	128TA3854
	A	86	14	14	14,2	67,5	84	39	222	V	110TA9054
	A	90	16	16	18,5	60	95	17	235	V	116TA7313



REF [135TA1804](#)



REF [124TA6575](#)



REF [135TA1927](#)



REF [116TA7340](#)



REF [128TA3854](#)



REF [110TA9054](#)



REF [116TA7313](#)



ALTERNATORS



For all our latest catalogue updates and company info: www.tvh.com

used for: **O&K**

ALTERNATORS



voltage (volt)	type	dimension (mm)	dimension (mm)	dimension (mm)	dimension (mm)	dimension (mm)	dimension (mm)	dimension (mm)	dimension (mm)	dimension (mm)	regulator	reference new
U	TY	X	L1	L2	L3	Y	D2	W	C	REG		
12	B		56,2		20	61	67,5	11	155	V	128TA3933	
24	B		56		12	27	72,5	11	144	V	128TA3596	



ALTERNATORS

For all our latest catalogue updates and company info: www.tvh.com

ALTERNATORS

used for: **OM PIMESPO**

type A
3-bolt fixing

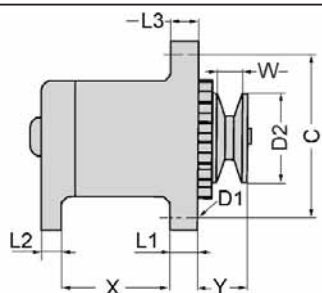

type B
2-bolt fixing

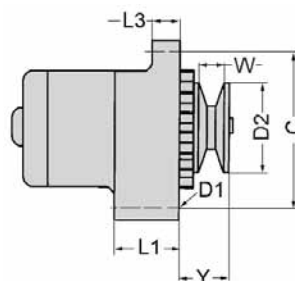

type S
special types

voltage (volt)	type	dimension (mm)	dimension (mm)	dimension (mm)	dimension (mm)	dimension (mm)	dimension (mm)	dimension (mm)	dimension (mm)	dimension (mm)	regulator	reference new
U	TY	X	L1	L2	L3	Y	D2	W	C	REG		
12	A	57	23,5	16,2	23,2	37	68	10,5	100	V		105TA5560
	A	60,5	17	21,5	17				166			105TA5568
	A	63	16	16	16	36	68	14	166	V		128TA3540
	A	63	17	16	15				166	V		105TA5562
	A	63,5	15	16	15				165	V		105TA5564
	A	63,5	17	22	15				167			105TA5558
	A	64	16	16	15,5	37	68	13	162,5	V		103TA3675
	A	64,5	16,5	16	15		71		166	V		105TA5567
	A	65	17	16	15	50	93	10,5	165	V		105TA5569



REF 105TA5560



REF 105TA5568



REF 128TA3540



REF 105TA5562



REF 105TA5564



REF 105TA5558



REF 103TA3675



REF 105TA5567



REF 105TA5569



ALTERNATORS

For all our latest catalogue updates and company info: www.tvh.com



ALTERNATORS

used for: **OM PIMESPO**

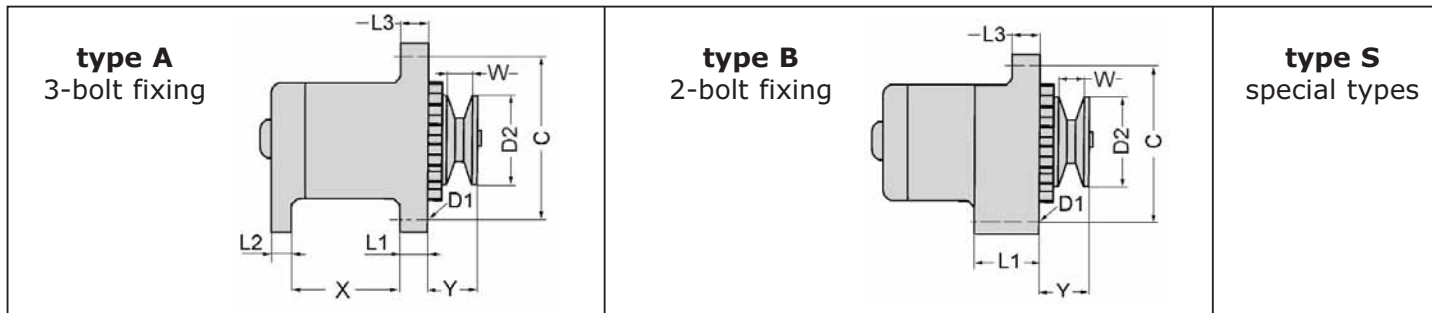

voltage (volt)	type	dimension (mm)	dimension (mm)	dimension (mm)	dimension (mm)	dimension (mm)	dimension (mm)	dimension (mm)	dimension (mm)	regulator	reference new
U	TY	X	L1	L2	L3	Y	D2	W	C	REG	
12	A	65	17,2	16	15,5	48	87	23	165	V	128TA3935
	A	67	19,8	15,4	12	32,2	69,6	12,5	154	V	128TA3632
	A	68	12	12	12	38,8	69	14,4	150	V	135TA1851
	A	68,5	13	13	13	39	68,5	16	154	V	128TA3617
	A	70,8	17	12	18		72,5	11	164	V	103TA3684
	A	73	17	12	18	35,5	72	12	164	V	105TA5565
	A	75,3	17	12	18	35	68	10	166	V	135TA1946
	A	80	13	13	13	37	69	10	155	V	128TA3607
	A	80	13	13	13	38,5	69	10	156	V	136TA3810

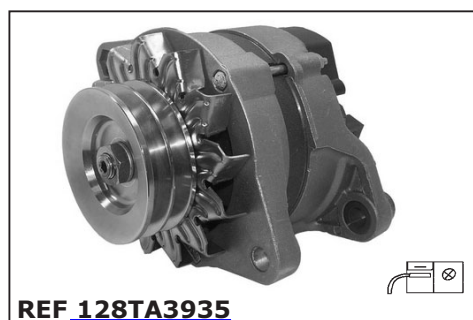

ALTERNATORS

For all our latest catalogue updates and company info: www.tvh.com

ALTERNATORS

used for: **OM PIMESPO**

type A
3-bolt fixing

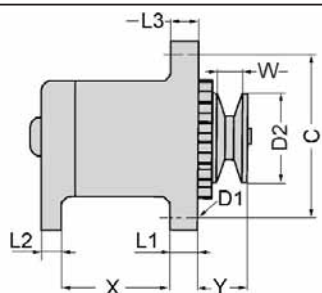

type B
2-bolt fixing

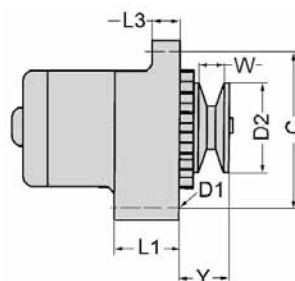

type S
special types

voltage (volt)	type	dimension (mm)	dimension (mm)	dimension (mm)	dimension (mm)	dimension (mm)	dimension (mm)	dimension (mm)	dimension (mm)	dimension (mm)	regulator	reference new
U	TY	X	L1	L2	L3	Y	D2	W	C	REG		
12	A	80	13	13	13,5	36,5	70	13	155			136TA3777
	A	80,5	13	13	13	37	73,5	13	155			136TA3789
	A	80,5	14,5	13,5	14,5	37	72	12	157	V		128TA3496
	A	82	12,5	12,5	13	40	69	10	155	V		128TA3478
	B		32,2		32	33	66	14	115	V		105TA5563
	B		51		12	41	69	17,5	155			136TA3778
	B		51		16,5				167	V		105TA5561
	B		51		16,5	33	69	11	165	V		128TA3827
	B		56		10	45			143,5	V		135TA1901



ALTERNATORS



For all our latest catalogue updates and company info: www.tvh.com

used for: **OM PIMESPO**

ALTERNATORS



voltage (volt)	type	dimension (mm)	dimension (mm)	dimension (mm)	dimension (mm)	dimension (mm)	dimension (mm)	dimension (mm)	dimension (mm)	dimension (mm)	regulator	reference new
U	TY	X	L1	L2	L3	Y	D2	W	C	REG		
24	A	63	17	21,5	15				166			103TA3771
	A	64	17	13,3	17	36,5			183	V		135TA1896
	A	98,3	12,8	13	12,8	44	85,5	16	175	V		136TA3804



ALTERNATORS

For all our latest catalogue updates and company info: www.tvh.com

ALTERNATORS

used for: **OMG**

type A
3-bolt fixing

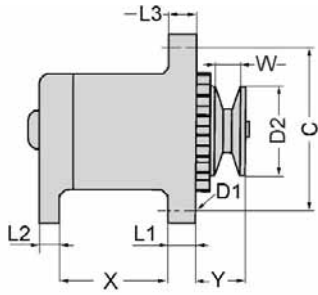

type B
2-bolt fixing

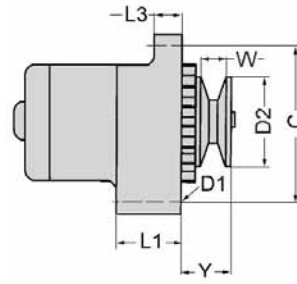

type S
special types

voltage (volt)	type	dimension (mm)	dimension (mm)	dimension (mm)	dimension (mm)	dimension (mm)	dimension (mm)	dimension (mm)	dimension (mm)	dimension (mm)	regulator	reference new
U	TY	X	L1	L2	L3	Y	D2	W	C	REG		
12	A	80	13	13	13	44	82	17	155	V		128TA3647



ALTERNATORS



For all our latest catalogue updates and company info: www.tvh.com

used for: **PATRIA**

ALTERNATORS



voltage (volt)	type	dimension (mm)	dimension (mm)	dimension (mm)	dimension (mm)	dimension (mm)	dimension (mm)	dimension (mm)	dimension (mm)	dimension (mm)	regulator	reference new
U	TY	X	L1	L2	L3	Y	D2	W	C	REG		
12	A	80	13	13	13	44	82	17	155	V		124TA6643
	A	80,5	14,5	13,5	14,5	37	72	12	157	V		124TA6623
	A	82	12,5	12,5	13	40	69	10	155	V		124TA6580



ALTERNATORS

For all our latest catalogue updates and company info: www.tvh.com

ALTERNATORS

used for: **PRAT**

type A
3-bolt fixing

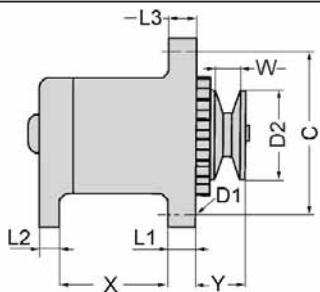

type B
2-bolt fixing

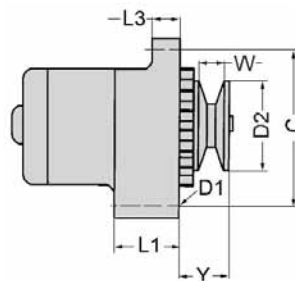

type S
special types

voltage (volt)	type	dimension (mm)	dimension (mm)	dimension (mm)	dimension (mm)	dimension (mm)	dimension (mm)	dimension (mm)	dimension (mm)	dimension (mm)	regulator	reference new
U	TY	X	L1	L2	L3	Y	D2	W	C	REG		
12	A	78	12,8	13	13	39	68	12	175	V	128TA3883	



REF [128TA3883](#)



For all our latest catalogue updates and company info: www.tvh.com

used for: SALEV

ALTERNATORS

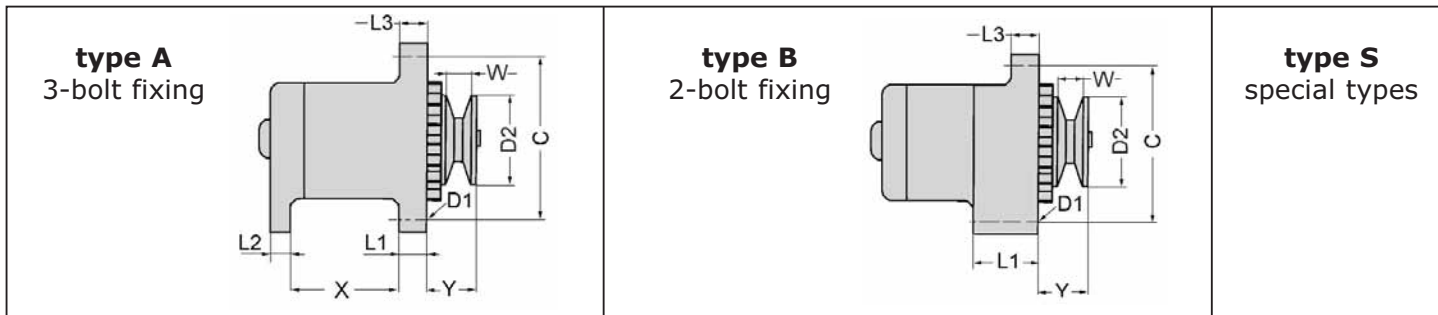

voltage (volt)	type	dimension (mm)	dimension (mm)	dimension (mm)	dimension (mm)	dimension (mm)	dimension (mm)	dimension (mm)	dimension (mm)	dimension (mm)	regulator	reference new
U	TY	X	L1	L2	L3	Y	D2	W	C	REG		
12	A	98	13	10	13,5	41	82	12	158	V	135TA1717	



ALTERNATORS

For all our latest catalogue updates and company info: www.tvh.com

ALTERNATORS

used for: **SAMBRON**

type A
3-bolt fixing

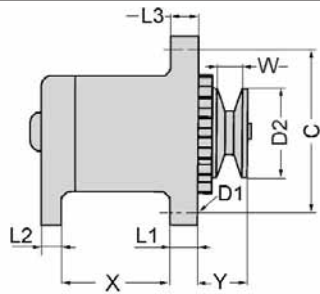

type B
2-bolt fixing

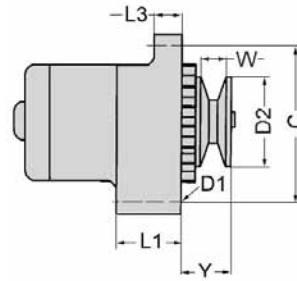

type S
special types

voltage (volt)	type	dimension (mm)	dimension (mm)	dimension (mm)	dimension (mm)	dimension (mm)	dimension (mm)	dimension (mm)	dimension (mm)	dimension (mm)	regulator	reference new
U	TY	X	L1	L2	L3	Y	D2	W	C	REG		
12	A	83,5	12	12	12,4	33	63,8	12	148	V	128TA3795	
	B		16,6		14,2	51,5	65	14	132		124TA6654	
	B		56		10				144	V	124TA6628	
	B		56		16,5				173	V	124TA6615	
	B		56		56				156	V	135TA1875	
24	A	82	14	14	14				159,6	V	124TA6655	



REF [128TA3795](#)



REF [124TA6654](#)



REF [124TA6628](#)



REF [124TA6615](#)



REF [135TA1875](#)



REF [124TA6655](#)



ALTERNATORS

For all our latest catalogue updates and company info: www.tvh.com



ALTERNATORS

used for: SANDERSON

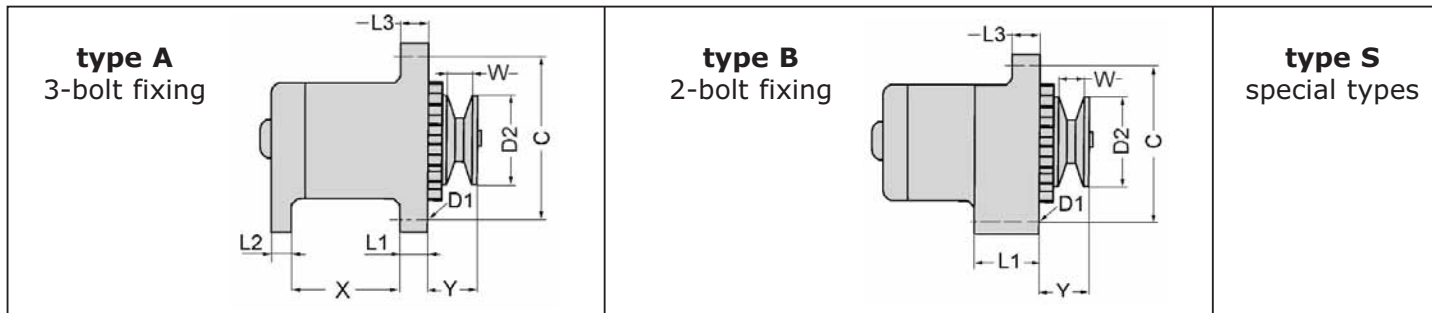

voltage (volt)	type	dimension (mm)	dimension (mm)	dimension (mm)	dimension (mm)	dimension (mm)	dimension (mm)	dimension (mm)	dimension (mm)	dimension (mm)	regulator	reference new
U	TY	X	L1	L2	L3	Y	D2	W	C	REG		
12	A	81,5	12,5	12,5	12,5	38	74	12	150	V	128TA3803	



ALTERNATORS

For all our latest catalogue updates and company info: www.tvh.com

ALTERNATORS

used for: **SMV KONECRANES**

type A
3-bolt fixing

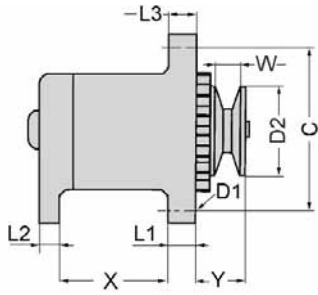

type B
2-bolt fixing

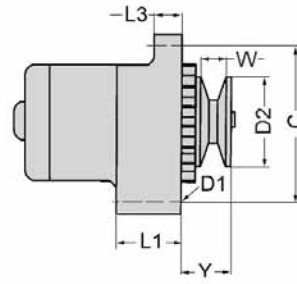

type S
special types

voltage (volt)	type	dimension (mm)	dimension (mm)	dimension (mm)	dimension (mm)	dimension (mm)	dimension (mm)	dimension (mm)	dimension (mm)	dimension (mm)	regulator	reference new
U	TY	X	L1	L2	L3	Y	D2	W	C	REG		
24	A	106	14	14	14	45	68	30	198	V	135TA1936	
	B		50,8			25			188	V	108TA4273	
28	B		56			56,1			155	V	135TA1840	



REF [135TA1936](#)



REF [108TA4273](#)



REF [135TA1840](#)



ALTERNATORS

For all our latest catalogue updates and company info: www.tvh.com



ALTERNATORS

used for: **STILL**

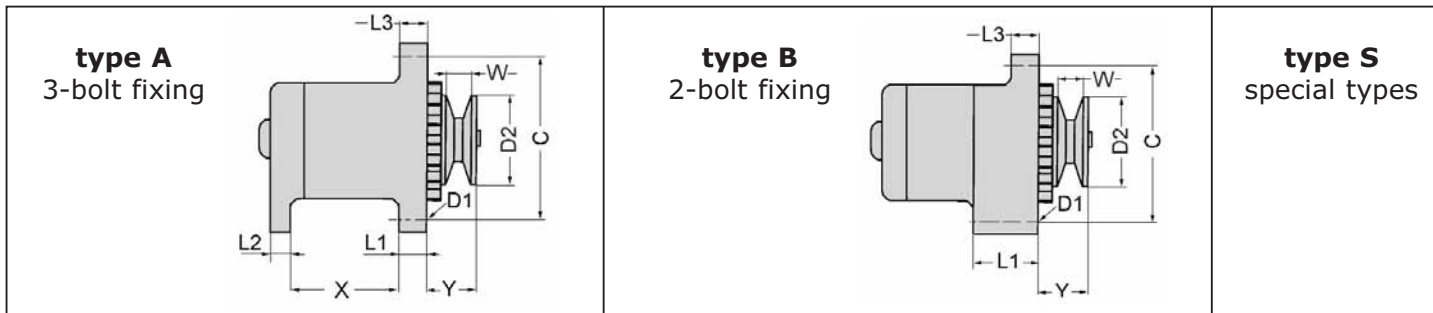

voltage (volt)	type	dimension (mm)	dimension (mm)	dimension (mm)	dimension (mm)	dimension (mm)	dimension (mm)	dimension (mm)	dimension (mm)	regulator	reference new
U	TY	X	L1	L2	L3	Y	D2	W	C	REG	
12	A	64,5	16,5	16	15		71		166	V	124TA6613
	A	66	27	4	11	29	67	12	162	V	124TA6727
	A	71,3	27,1	20	11	37,5	56	17	171	V	124TA6678
	A	81,5	12,5	12,5	12,5	38	74	12	150	V	106TA5140
	A	82	11,5	11,4	11,5				148	V	135TA1884
	B		27		11		76,5		161	V	135TA1745
	B		27		11	33,5	63	19	160	V	135TA1903
	B		51		16,5				167	V	124TA6569
	B		55,5		13	55	67	11	175	V	116TA7374



ALTERNATORS

For all our latest catalogue updates and company info: www.tvh.com

ALTERNATORS

used for: **STILL**

type A
3-bolt fixing

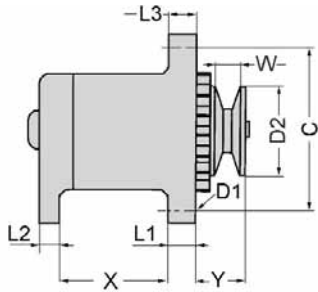

type B
2-bolt fixing

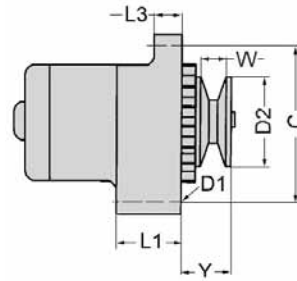

type S
special types

voltage (volt)	type	dimension (mm)	dimension (mm)	dimension (mm)	dimension (mm)	dimension (mm)	dimension (mm)	dimension (mm)	dimension (mm)	regulator	reference new
U	TY	X	L1	L2	L3	Y	D2	W	C	REG	
12	B		56		10	28	72,5	11	144	V	105TA5752
	B		56		14	53,5	66,5	12,5	173	V	105TA5749
	B		56		56				156	V	136TA3800
	B		80		15				150	V	136TA3793
24	B		56		10,3	68	61	23	150	V	136TA3851
	B		56		12	27	72,5	11	144	V	136TA3791
	B		56		56				155	V	105TA5748
	B		56		56				156	V	136TA3806
	B		56		56				156	V	136TA3795



REF [105TA5752](#)



REF [105TA5749](#)



REF [136TA3800](#)



REF [136TA3793](#)



REF [136TA3851](#)



REF [136TA3791](#)



REF [105TA5748](#)



REF [136TA3806](#)



REF [136TA3795](#)



ALTERNATORS



For all our latest catalogue updates and company info: www.tvh.com

used for: **STILL**

ALTERNATORS

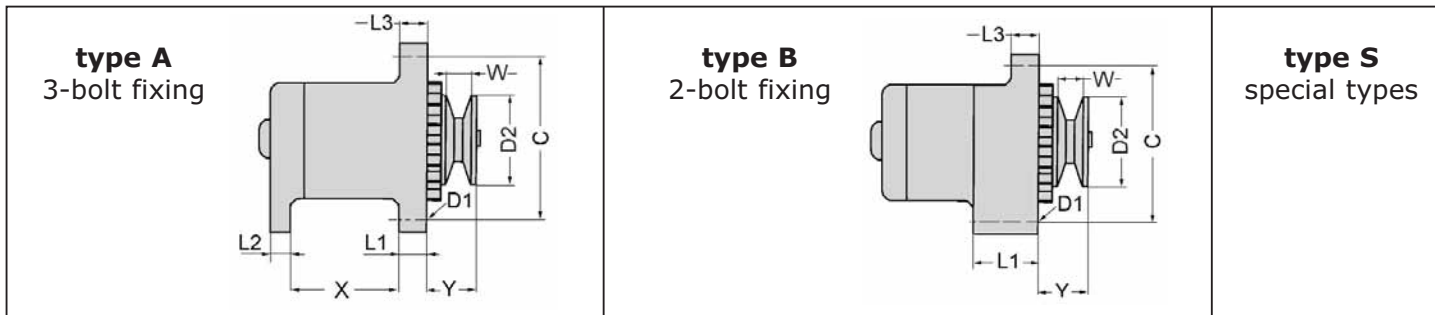

voltage (volt)	type	dimension (mm)	dimension (mm)	dimension (mm)	dimension (mm)	dimension (mm)	dimension (mm)	dimension (mm)	dimension (mm)	regulator	reference new
U	TY	X	L1	L2	L3	Y	D2	W	C	REG	
24	B		56		56				156	V	136TA3786
	B		56		56	58	64	23	155	V	136TA3794
28	B		56		10	62	73	16	150	V	136TA3823
	B		56		56				156	V	136TA3808



ALTERNATORS

For all our latest catalogue updates and company info: www.tvh.com

ALTERNATORS

used for: **SVE TRUCK**

type A
3-bolt fixing

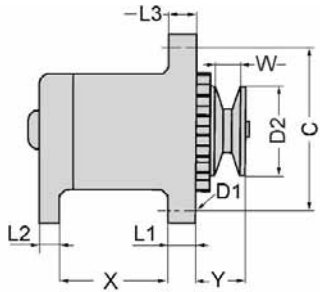

type B
2-bolt fixing

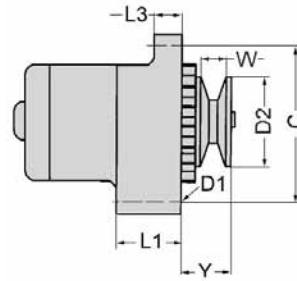

type S
special types

voltage (volt)	type	dimension (mm)	dimension (mm)	dimension (mm)	dimension (mm)	dimension (mm)	dimension (mm)	dimension (mm)	dimension (mm)	dimension (mm)	regulator	reference new
U	TY	X	L1	L2	L3	Y	D2	W	C	REG		
24	A	101	14	13,5	14				198	V	136TA3836	
	A	102	14	14	14				197	V	136TA3833	
	A	103,8	14,5	14	14,5				198	V	135TA1842	
	A	180	16	20	16				208	V	135TA1841	
	B		50,8		16,4	32	72,6	10	170	V	135TA1788	
	B		50,8		25				188	V	135TA1734	
	B		51		14				171	V	135TA1759	
	B		51		16				164	V	105TA5753	
	B		51		25,7				195	V	135TA1736	



REF [136TA3836](#)



REF [136TA3833](#)



REF [135TA1842](#)



REF [135TA1841](#)



REF [135TA1788](#)



REF [135TA1734](#)



REF [135TA1759](#)



REF [105TA5753](#)



REF [135TA1736](#)

ALTERNATORS



For all our latest catalogue updates and company info: www.tvh.com

used for: **SVE TRUCK**

ALTERNATORS

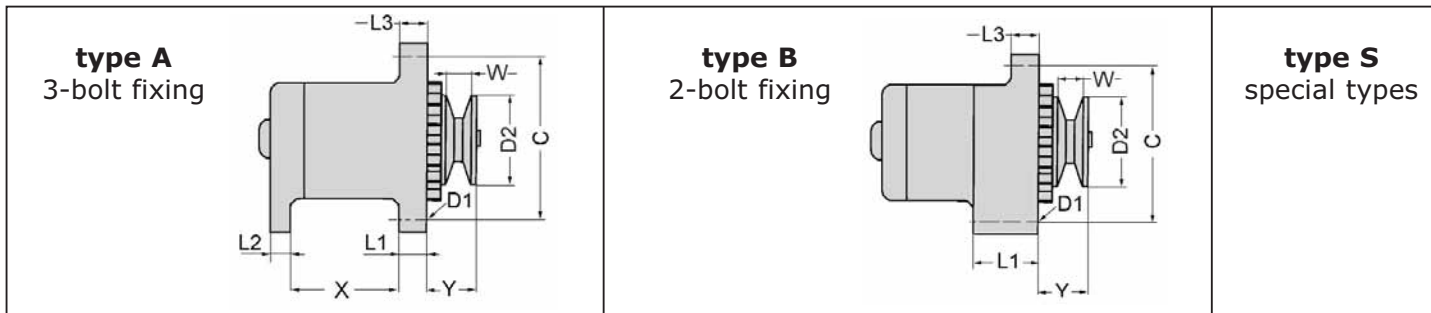

voltage (volt)	type	dimension (mm)	dimension (mm)	dimension (mm)	dimension (mm)	dimension (mm)	dimension (mm)	dimension (mm)	dimension (mm)	regulator	reference new
U	TY	X	L1	L2	L3	Y	D2	W	C	REG	
28	B		51		21				164	V	136TA3796
	B		56		56,1				155	V	135TA1839
	B		56,4		56				155	V	135TA1859



ALTERNATORS

For all our latest catalogue updates and company info: www.tvh.com



ALTERNATORS

used for: **TCM**

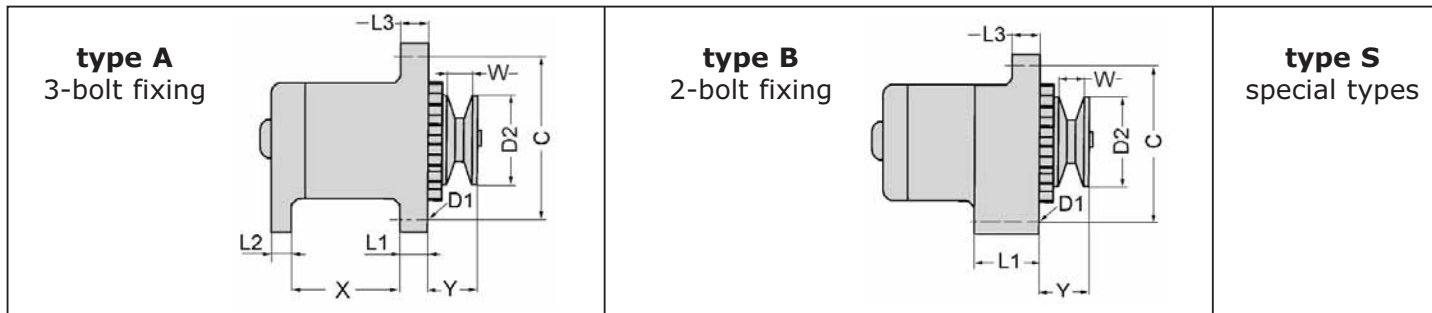

voltage (volt)	type	dimension (mm)	dimension (mm)	dimension (mm)	dimension (mm)	dimension (mm)	dimension (mm)	dimension (mm)	dimension (mm)	regulator	reference new
U	TY	X	L1	L2	L3	Y	D2	W	C	REG	
12	A	67,3	12	11,6	12	39	72	14	156		135TA1801
	A	68	12	11,6	12	45	69	10	143	V	128TA3700
	A	78	12,8	13	13	39	68	12	175	V	105TA5787
	A	78,5	13	16,5	13	39	84	13	175	V	135TA1912
	A	79,8	13	13	13	50	70	13	155	V	116TA7281
	A	80	13	13	13		74	13	155		136TA3857
	A	80	13	13	13	37	69	10	155	V	103TA3781
	A	80	13	13	13	38,5	69	10	156	V	124TA6710
	A	80	13	13	13	39	72	12	155	V	105TA5786

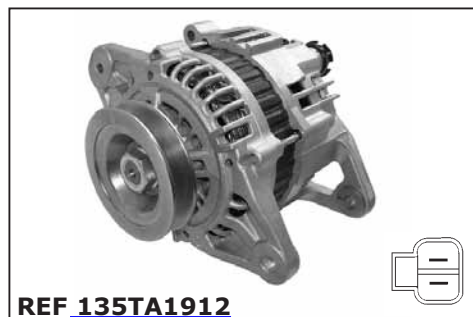

ALTERNATORS

For all our latest catalogue updates and company info: www.tvh.com

ALTERNATORS

used for: **TCM**

type A
3-bolt fixing

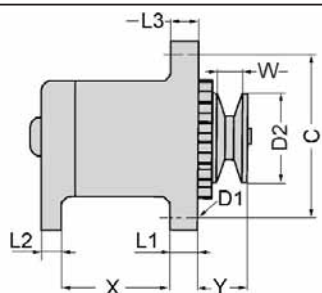

type B
2-bolt fixing

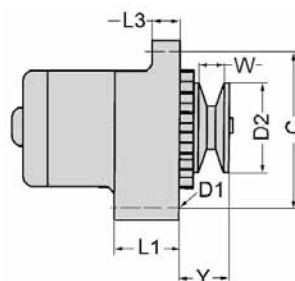

type S
special types

voltage (volt)	type	dimension (mm)	dimension (mm)	dimension (mm)	dimension (mm)	dimension (mm)	dimension (mm)	dimension (mm)	dimension (mm)	dimension (mm)	regulator	reference new
U	TY	X	L1	L2	L3	Y	D2	W	C	REG		
12	A	80	13	13	13	42	70	13	155	V		128TA3815
	A	80	13	13	13	44	82	17	155	V		128TA3644
	A	80	13	13	13	45			155	V		105TA5779
	A	80	13	13	13,5	36,5	70	13	155			135TA1714
	A	80	13	14	13	38,5	68,5	15	175	V		105TA5783
	A	80	13,5	13	13	35,5	84	12	172	V		105TA5776
	A	80,1	13,1	13,1	13,1	40	73,4	12,5	155			105TA5759
	A	80,4	13	13	13	54	70	28,5	175	V		135TA1796
	A	80,5	13	13	13	37	73,5	13	155			108TA8287



REF [128TA3815](#)

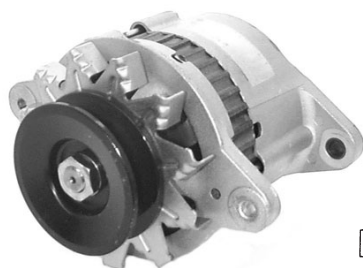

REF [128TA3644](#)



REF [105TA5779](#)



REF [135TA1714](#)



REF [105TA5783](#)



REF [105TA5776](#)



REF [105TA5759](#)



REF [135TA1796](#)



REF [108TA8287](#)



ALTERNATORS

For all our latest catalogue updates and company info: www.tvh.com



ALTERNATORS

used for: **TCM**

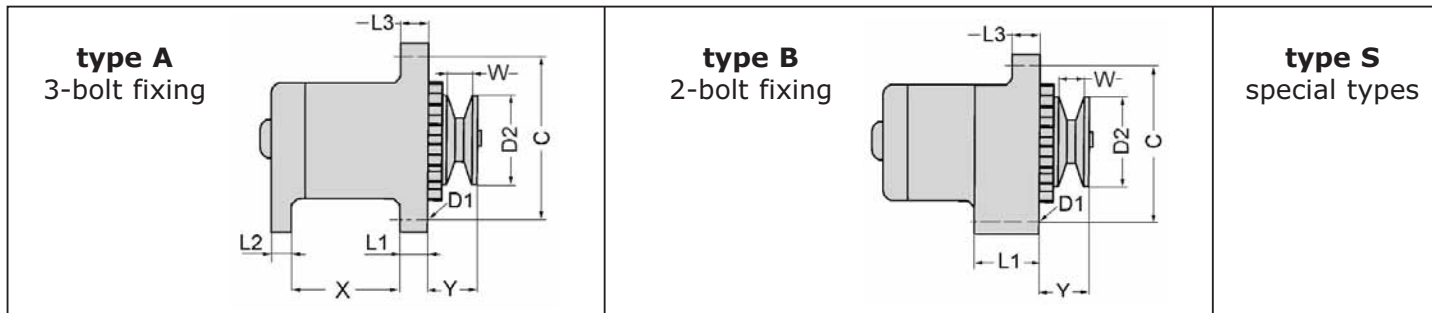

voltage (volt)	type	dimension (mm)	dimension (mm)	dimension (mm)	dimension (mm)	dimension (mm)	dimension (mm)	dimension (mm)	dimension (mm)	regulator	reference new
U	TY	X	L1	L2	L3	Y	D2	W	C	REG	
12	A	80,5	13	13	13	40	72	14	156	V	128TA3902
	A	80,5	13	13	13	40	73,5	14	174	V	136TA3788
	A	80,5	13	13	13	40,5	77	13	175	V	124TA6738
	A	80,5	13	13	13,5	57	84,5	33	175,5	V	124TA6649
	A	80,5	13,5	13	13,5	53,5	69	28	155		105TA5778
	A	80,5	14,5	13,5	14,5	37	72	12	157	V	105TA5780
	A	80,7	13	13	13	39	71,7	10	174,5		135TA1943
	A	81	12	12	12	45	82	17	170	V	107TA9452
	A	81	12	12,5	12,5	39	71,5	14	180	V	105TA5774



ALTERNATORS

For all our latest catalogue updates and company info: www.tvh.com

ALTERNATORS

used for: **TCM**

type A
3-bolt fixing

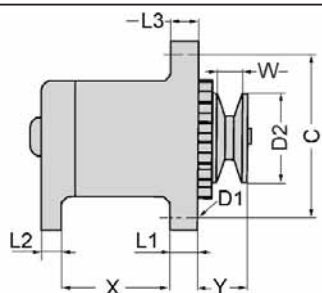

type B
2-bolt fixing

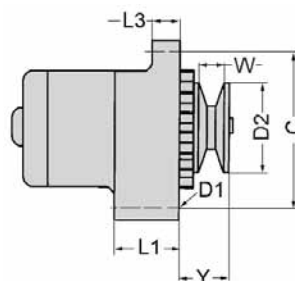

type S
special types

voltage (volt)	type	dimension (mm)	dimension (mm)	dimension (mm)	dimension (mm)	dimension (mm)	dimension (mm)	dimension (mm)	dimension (mm)	dimension (mm)	regulator	reference new
U	TY	X	L1	L2	L3	Y	D2	W	C	REG		
12	A	81	13	13	13	57	85	30	175	V		136TA3849
	A	82	12,5	12,5	13	40	69	10	155	V		116TA7261
	A	82,5	13	13	13	42	72	12,5	155	V		107TA9450
	A	82,7	13	13	13	42,5	82	17	158	V		109TA5983
	A	98	10,5	10	10,8	42			157	V		124TA6682
	A	98	13	10	12	38			150			105TA5761
	A	98	13	13	13	48	74	25	174	V		105TA5781
	A	98,5	12	13	12	41	77		155	V		124TA6681
	A	98,5	13	10	13,5	36,5	69,5	10,5	155	V		105TA5757



REF [136TA3849](#)



REF [116TA7261](#)



REF [107TA9450](#)



REF [109TA5983](#)



REF [124TA6682](#)



REF [105TA5761](#)



REF [105TA5781](#)



REF [124TA6681](#)



REF [105TA5757](#)



ALTERNATORS

For all our latest catalogue updates and company info: www.tvh.com



ALTERNATORS

used for: **TCM**

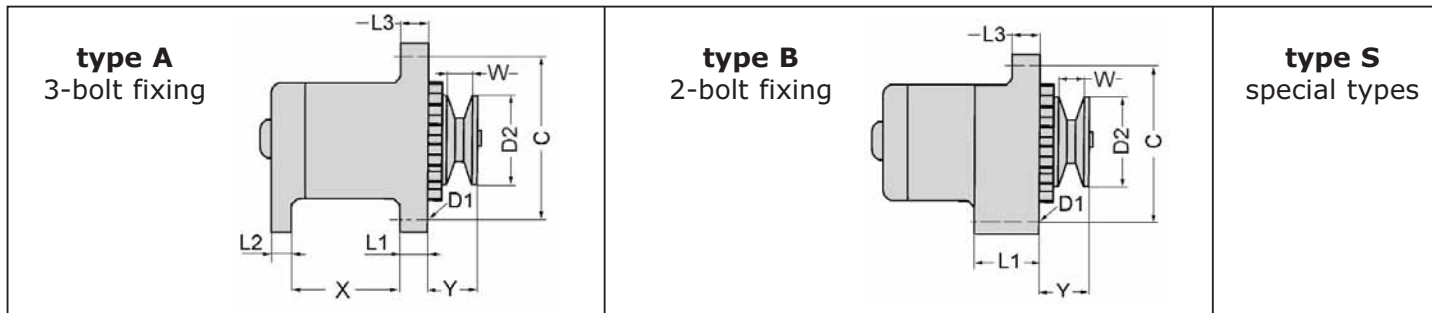

voltage (volt)	type	dimension (mm)	dimension (mm)	dimension (mm)	dimension (mm)	dimension (mm)	dimension (mm)	dimension (mm)	dimension (mm)	regulator	reference new
U	TY	X	L1	L2	L3	Y	D2	W	C	REG	
12	A	99,5	14	15	12,2	52			170		107TA9502
	B		15		13	39	74,5	14	155,5	V	135TA1873
	B		21		16	31	68	12	155	V	128TA3940
	B		21		16	35	74	10	138	V	105TA5775
	B		21,3		15,5	35	74,5	14	138	V	124TA6740
	B		21,5		16	32	76	14	140	V	124TA6601
	B		23,5		16	32	69	13	138	V	135TA2472
	B		23,5		16,5	31,5	74	13,5	137	V	105TA5788
	B		24		16	30,5	70	12	138	V	136TA8347



ALTERNATORS

For all our latest catalogue updates and company info: www.tvh.com

ALTERNATORS

used for: **TCM**

type A
3-bolt fixing

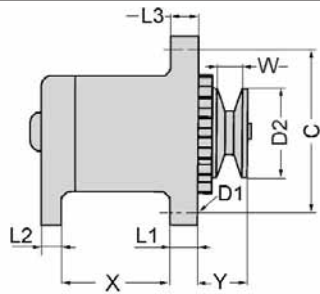

type B
2-bolt fixing

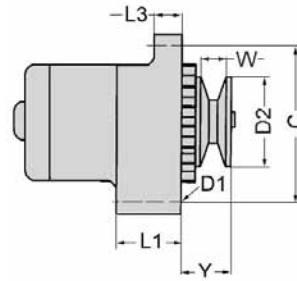

type S
special types

voltage (volt)	type	dimension (mm)	dimension (mm)	dimension (mm)	dimension (mm)	dimension (mm)	dimension (mm)	dimension (mm)	dimension (mm)	regulator	reference new
U	TY	X	L1	L2	L3	Y	D2	W	C	REG	
12	B		24,2		16	30	74	13	140	V	124TA6692
	B		24,4		15,8	57	63	10	138	V	124TA6650
	B		29		17	45	74	12	155	V	128TA3913
	B		51		12	41	69	17,5	155		105TA5767
	B		52		17	43,5	68	21,5	165	V	135TA1752
	B		57,5		16	44	63	14	165	V	135TA1878
24	A	70	13	24	16	76	82	35	225	V	135TA1909
	A	70	16	15,5	16	77	82	38	195	V	105TA5756
	A	70	16	16	16	76,5	82	35,5	196	V	107TA9465



REF [124TA6692](#)



REF [124TA6650](#)



REF [128TA3913](#)



REF [105TA5767](#)



REF [135TA1752](#)



REF [135TA1878](#)



REF [135TA1909](#)



REF [105TA5756](#)



REF [107TA9465](#)



ALTERNATORS

For all our latest catalogue updates and company info: www.tvh.com



ALTERNATORS

used for: **TCM**



voltage (volt)	type	dimension (mm)	dimension (mm)	dimension (mm)	dimension (mm)	dimension (mm)	dimension (mm)	dimension (mm)	dimension (mm)	regulator	reference new
U	TY	X	L1	L2	L3	Y	D2	W	C	REG	
24	A	70	16	16,5	16	96	82	57,5	225	V	107TA9487
	A	70	16,3	16,3	15,7	78	92	35	213	V	136TA3853
	A	70,5	16	16	16	75	80	35,5	196		105TA5890
	A	70,5	16	16	16	75,5	82	38	224	V	135TA1758
	A	70,5	16	16	16	76	82	35,5	190	V	105TA5765
	A	70,5	16	16	16	76	82,2	36	190	V	105TA5755
	A	70,5	16	16	16	76	92	36	212	V	107TA9485
	A	72	12	12	16	83	95,5	35	170	V	116TA7284
	A	78,5	13	16,5	13	55	74	32	175	V	136TA3872



ALTERNATORS

For all our latest catalogue updates and company info: www.tvh.com

ALTERNATORS

used for: **TCM**

type A
3-bolt fixing

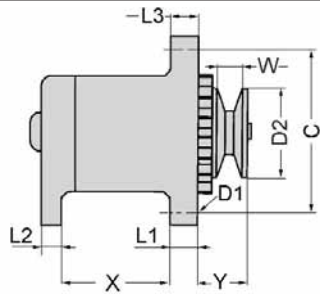

type B
2-bolt fixing

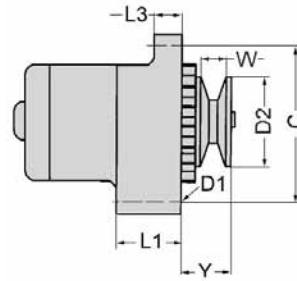

type S
special types

voltage (volt)	type	dimension (mm)	dimension (mm)	dimension (mm)	dimension (mm)	dimension (mm)	dimension (mm)	dimension (mm)	dimension (mm)	dimension (mm)	regulator	reference new
U	TY	X	L1	L2	L3	Y	D2	W	C	REG		
24	A	80	13	13	13	54	80,5	29	155			128TA3471
	A	80	13	18	14	55	82	16	190	V		135TA1906
	A	80	13,5	13	13	42,5	82	16	156	V		107TA9501
	A	80,5	14,8	13	14,6	37,5	72	12	155	V		105TA5766
	A	82	13	13	13	46,5	77	16	155	V		116TA7277
	A	86	14	14	14,2	67,5	84	39	222	V		128TA3687
	B		50,8		25				188	V		128TA3531

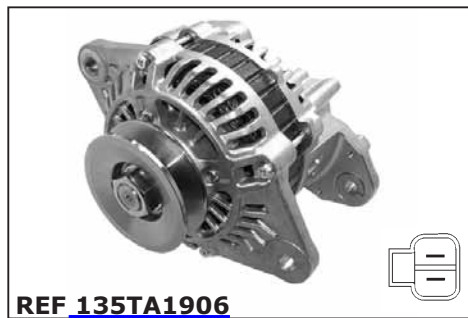

ALTERNATORS

For all our latest catalogue updates and company info: www.tvh.com



ALTERNATORS

used for: **TENNANT**



voltage (volt)	type	dimension (mm)	dimension (mm)	dimension (mm)	dimension (mm)	dimension (mm)	dimension (mm)	dimension (mm)	dimension (mm)	dimension (mm)	regulator	reference new
U	TY	X	L1	L2	L3	Y	D2	W	C	REG		
12	B		24,4		15,8	57	63	10	138	V		135TA1781
	B		27		11,5				165	V		103TA3721
	B		50,8		16,5	34	73	12	166	V		135TA1799



ALTERNATORS

For all our latest catalogue updates and company info: www.tvh.com

ALTERNATORS

used for: **TOYOTA**

type A
3-bolt fixing



type B
2-bolt fixing



type S
special types

voltage (volt)	type	dimension (mm)	dimension (mm)	dimension (mm)	dimension (mm)	dimension (mm)	dimension (mm)	dimension (mm)	dimension (mm)	regulator	reference new
U	TY	X	L1	L2	L3	Y	D2	W	C	REG	
12	A	65	13	12	13,5	41,5			155	V	103TA3719
	A	67	12,5	12,5	12	41,5	74	14	168		128TA3610
	A	67	15	12	15	45,5	77,5	17,5	168	V	105TA5804
	A	67	15	12,3	15	39	72	12	168		103TA3677
	A	67	15	13	15	38,5	72	13,5	170	V	124TA6691
	A	67	20	12	16	34	71,5	16	155	V	124TA6634
	A	67	20	12	16	40	76	16	156	V	128TA3943
	A	67	20	12	16	41	75	17	156	V	136TA3783
	A	67	20	12	16	42	75	17	155	V	124TA6598



REF [103TA3719](#)



REF [128TA3610](#)



REF [105TA5804](#)



REF [103TA3677](#)



REF [124TA6691](#)



REF [124TA6634](#)



REF [128TA3943](#)



REF [136TA3783](#)



REF [124TA6598](#)



ALTERNATORS

For all our latest catalogue updates and company info: www.tvh.com



ALTERNATORS

used for: **TOYOTA**

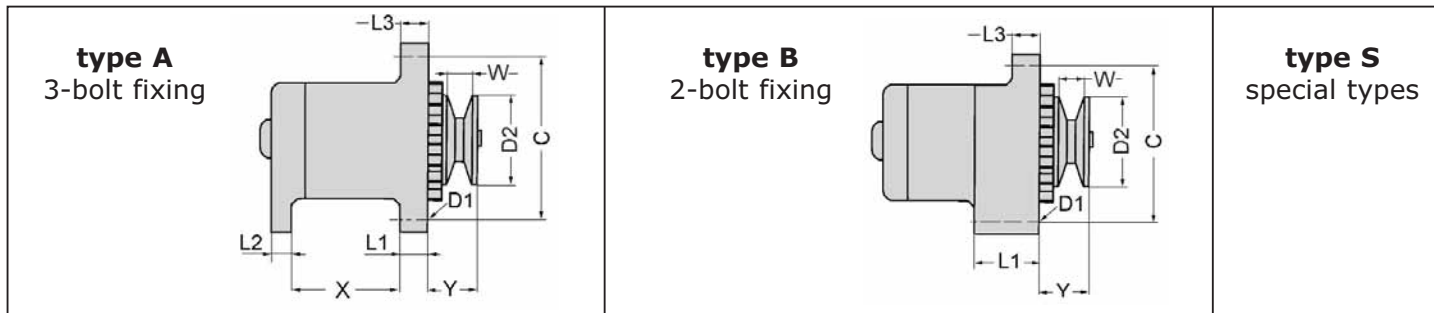

voltage (volt)	type	dimension (mm)	dimension (mm)	dimension (mm)	dimension (mm)	dimension (mm)	dimension (mm)	dimension (mm)	dimension (mm)	dimension (mm)	regulator	reference new
U	TY	X	L1	L2	L3	Y	D2	W	C	REG		
12	A	67,3	20	12	16,3	32,5	69	12	155,5	V		128TA3668
	A	67,5	12	12,5	12	48	82,5	16,5	168	V		124TA6684
	A	67,5	20	12,5	16	40	76	16	155	V		128TA3515
	A	75,2	12	12	12	48	82	16	170	V		124TA6744
	A	75,2	12	12	12,4	39	67,5	11,4	171			128TA3583
	A	75,5	12	12	12	42	72	14	180			105TA5800
	A	76	12,5	12	12	41,5	69	14	166	V		105TA5794
	A	77	12	11,5	12	47	82	16,5	170			103TA3795
	A	81	12	12	12	40	69	12	155	V		116TA7349



ALTERNATORS

For all our latest catalogue updates and company info: www.tvh.com

ALTERNATORS

used for: **TOYOTA**

type A
3-bolt fixing

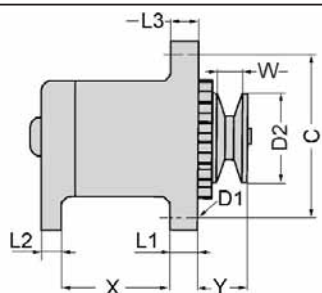

type B
2-bolt fixing

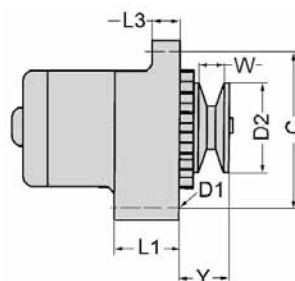

type S
special types

voltage (volt)	type	dimension (mm)	dimension (mm)	dimension (mm)	dimension (mm)	dimension (mm)	dimension (mm)	dimension (mm)	dimension (mm)	regulator	reference new
U	TY	X	L1	L2	L3	Y	D2	W	C	REG	
12	A	82,8	11,3	12,3	11,3	32	64	12	150	V	128TA3730
	A	105	14,2	14,5	14	47	82	16,5	170	V	124TA6730
	A	105,5	14	15	14	47,5	82	16,5	175	V	103TA3778
	B		21		16	35	74,5	13	155	V	103TA3819
	B		21		16	35,5	74	12	155	V	107TA9550
	B		21,2		16	31	67		155	V	116TA7350
	B		21,5		16	32	76	14	140	V	128TA3522
	B		23,4		16,6	32	74	13,5	138	V	135TA1945
	B		23,5		16,5	31,5	74	13,5	137	V	124TA6697



REF [128TA3730](#)

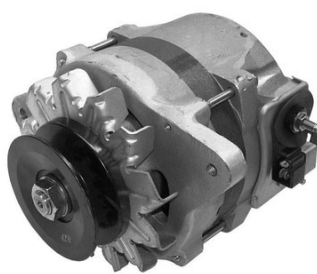

REF [124TA6730](#)



REF [103TA3778](#)



REF [103TA3819](#)



REF [107TA9550](#)



REF [116TA7350](#)



REF [128TA3522](#)



REF [135TA1945](#)



REF [124TA6697](#)



ALTERNATORS

For all our latest catalogue updates and company info: www.tvh.com



ALTERNATORS

used for: **TOYOTA**

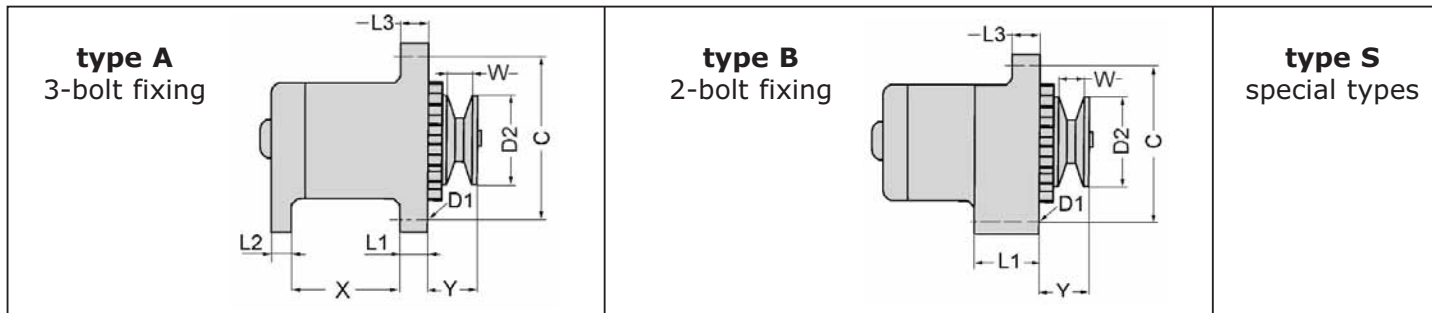

voltage (volt)	type	dimension (mm)	dimension (mm)	dimension (mm)	dimension (mm)	dimension (mm)	dimension (mm)	dimension (mm)	dimension (mm)	regulator	reference new
U	TY	X	L1	L2	L3	Y	D2	W	C	REG	
12	B		24		16,5	30,5	74	14	138	V	128TA3511
	B		24		16,5	31	74	12	140	V	117TA8564
	B		29		17	43	74	12	157	V	135TA1926
	B		51		16,3				173	V	135TA1854
	B		57,5		16	48	64	20	161	V	105TA5796
	B		57,5		22	57	71,5	25	160	V	128TA3753
	B		58		15,6	47	56,5	16,3	150	V	105TA5801
	B		58		15,8	58,5	72	25,5	150	V	116TA7375
	B		58		16	36,5	57,5	23	164	V	135TA1917



ALTERNATORS

For all our latest catalogue updates and company info: www.tvh.com

ALTERNATORS

used for: **TOYOTA**

type A
3-bolt fixing

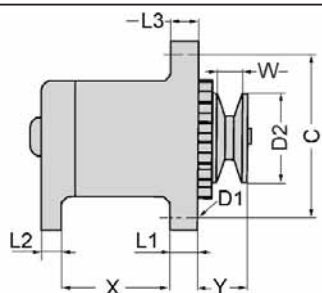

type B
2-bolt fixing

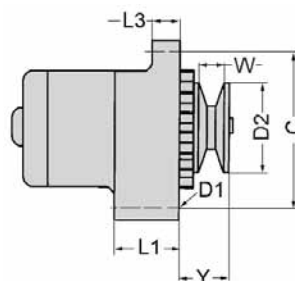

type S
special types

voltage (volt)	type	dimension (mm)	dimension (mm)	dimension (mm)	dimension (mm)	dimension (mm)	dimension (mm)	dimension (mm)	dimension (mm)	regulator	reference new
U	TY	X	L1	L2	L3	Y	D2	W	C	REG	
12	B		58		16	45	63	10	165	V	135TA1952
	B		58		16	46	82	16	165	V	135TA1868
	B		58		16	47,5	76	16,5	163	V	105TA5806
	B		58		16	51	76	15	164,5	V	124TA6652
	B		58		16	53	82	16,5	165	V	107TA9507
	B		58		16	60	66,6	23	163	V	136TA3862
	B		58	16	0	48	74,2	12	163	V	136TA3855
	B		58,4		22	43	82	14	157	V	103TA3754
	B		72		20				157	V	135TA1831



ALTERNATORS

For all our latest catalogue updates and company info: www.tvh.com



ALTERNATORS

used for: TOYOTA

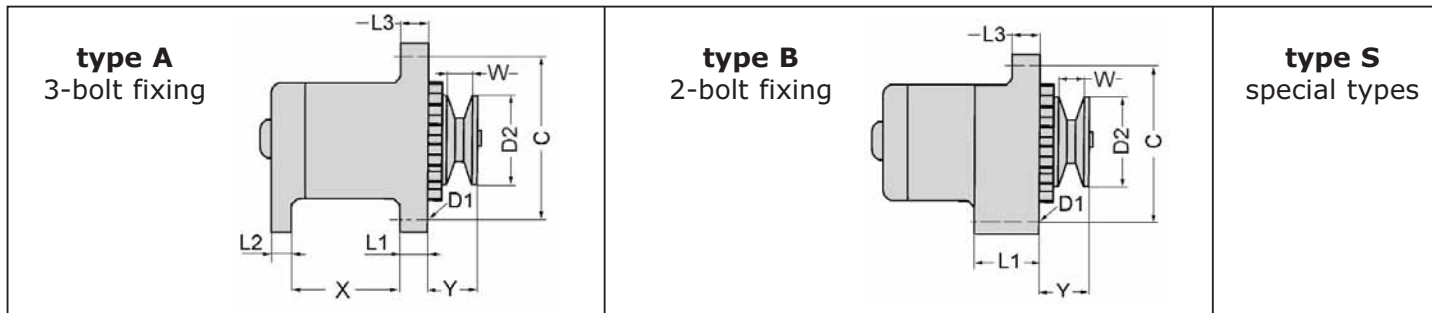

voltage (volt)	type	dimension (mm)	dimension (mm)	dimension (mm)	dimension (mm)	dimension (mm)	dimension (mm)	dimension (mm)	dimension (mm)	regulator	reference new
U	TY	X	L1	L2	L3	Y	D2	W	C	REG	
12	B		72		20	91	76	16	157	V	124TA6741
	B		76,5		13,5	45	72	14	175	V	135TA1811
24	A	67	20	12	16	40	76	15,5	155	V	105TA5799
	A	67	20	12	16	40	76	16	155	V	128TA3548
	A	67	20,5	12,5	16	40	76	16	155	V	103TA3709
	A	75,5	12,2	12,3	12	48	82	16,5	168		107TA9505
	A	75,5	15	12,5	15	45	77,5	17	170	V	107TA9553
	A	75,8	12	11,4	12	49,3	83	17,3	168		128TA3699
	A	76	12	12	12,5	47,5	83	17,3	167		105TA5808



ALTERNATORS

For all our latest catalogue updates and company info: www.tvh.com

ALTERNATORS

used for: **TOYOTA**

type A
3-bolt fixing

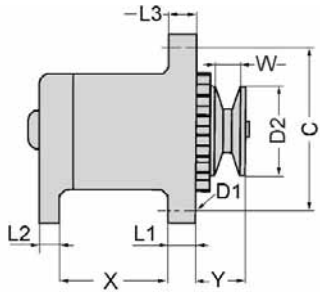

type B
2-bolt fixing

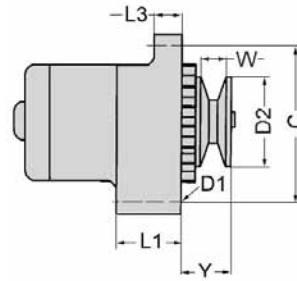

type S
special types

voltage (volt)	type	dimension (mm)	dimension (mm)	dimension (mm)	dimension (mm)	dimension (mm)	dimension (mm)	dimension (mm)	dimension (mm)	regulator	reference new
U	TY	X	L1	L2	L3	Y	D2	W	C	REG	
24	A	86	14	14	14	68	82	36	220	V	103TA3791
	A	105,4	14	15,2	14	79	102	37	174	V	105TA5793
	A	105,5	14	15	14	48	82	16,5	177		103TA3790
	A	105,5	14	15	14	64,5	91	16,5	174		103TA3752
	A	105,5	14	15	14	78			175	V	128TA3888
	A	105,5	14	15,5	14	79	102	36,5	177		103TA3792
	A	105,5	14	18	14,2	78	102	45	176		135TA1910
	A	106	15	14	14,3	63			175		105TA5792
	A	111	14	13	14	64,5	92	18	171		107TA9458



ALTERNATORS



For all our latest catalogue updates and company info: www.tvh.com

ALTERNATORS

used for: TOYOTA

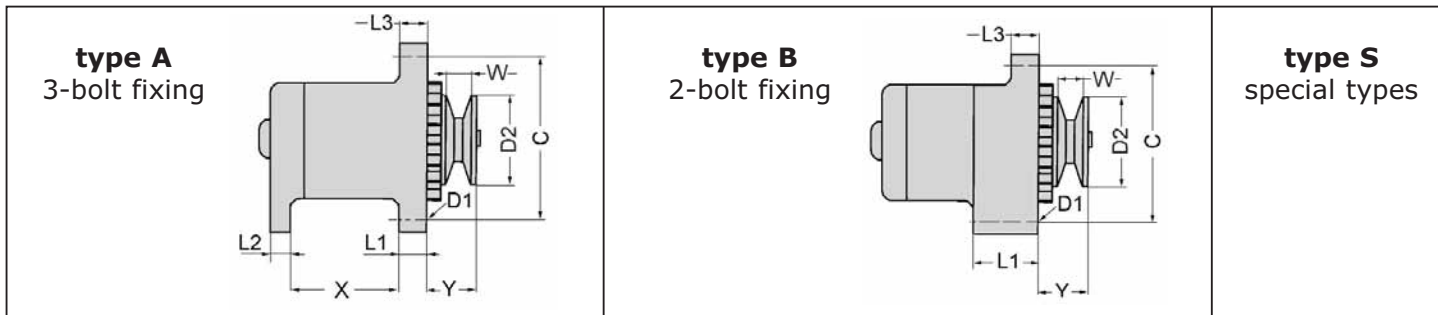

voltage (volt)	type	dimension (mm)	dimension (mm)	dimension (mm)	dimension (mm)	dimension (mm)	dimension (mm)	dimension (mm)	dimension (mm)	dimension (mm)	regulator	reference new
U	TY	X	L1	L2	L3	Y	D2	W	C	REG		
24	A	111	14	13	14	78	102	45	172			135TA1953
	A	111	14	13,5	14	65	92	17,5	173			105TA5789

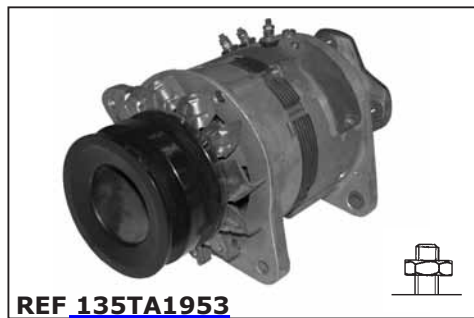

ALTERNATORS

For all our latest catalogue updates and company info: www.tvh.com

ALTERNATORS

used for: **UPRIGHT**

type A
3-bolt fixing

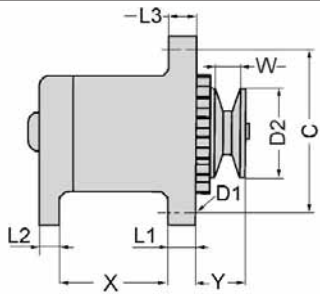

type B
2-bolt fixing

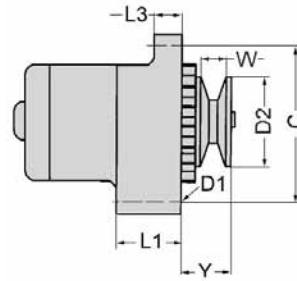

type S
special types

voltage (volt)	type	dimension (mm)	dimension (mm)	dimension (mm)	dimension (mm)	dimension (mm)	dimension (mm)	dimension (mm)	dimension (mm)	dimension (mm)	regulator	reference new
U	TY	X	L1	L2	L3	Y	D2	W	C		REG	
12	A	67	19,8	15,4	12	32,2	69,6	12,5	154		V	136TA3797
	B		24,4			15,8	63	10	138		V	136TA3802



REF [136TA3797](#)



REF [136TA3802](#)



ALTERNATORS

For all our latest catalogue updates and company info: www.tvh.com



used for: **YALE**

ALTERNATORS



voltage (volt)	type	dimension (mm)	dimension (mm)	dimension (mm)	dimension (mm)	dimension (mm)	dimension (mm)	dimension (mm)	dimension (mm)	regulator	reference new
U	TY	X	L1	L2	L3	Y	D2	W	C	REG	
12	A	41	16,5	13	13	33,5	68	14	145	V	128TA3573
	A	64,5	16,5	12	16,5	47,5	67	23	155	V	128TA3857
	A	65,5	13	14	13	40	74	12	175		135TA1744
	A	67	20	12	16	41	75	17	156	V	135TA1739
	A	67	20	12	16	42	75	17	155	V	135TA1726
	A	78	12,8	13	13	39	68	12	175	V	124TA6584
	A	80	13	13	13	38	68	14	175	V	105TA5817
	A	80	13	13	13	39,3	78,6	14	157	V	135TA1775
	A	80,1	13,1	13,1	13,1	40	73,4	12,5	155		135TA1698



ALTERNATORS

For all our latest catalogue updates and company info: www.tvh.com

ALTERNATORS

used for: **YALE**

type A
3-bolt fixing



type B
2-bolt fixing



type S
special types

voltage (volt)	type	dimension (mm)	dimension (mm)	dimension (mm)	dimension (mm)	dimension (mm)	dimension (mm)	dimension (mm)	dimension (mm)	regulator	reference new
U	TY	X	L1	L2	L3	Y	D2	W	C	REG	
12	A	80,5	13	13,5	13	40	67	13	155	V	124TA6677
	A	80,5	13,5	13,5	13	40	73	13,5	155	V	124TA6585
	A	80,5	14	20	14				149		135TA1914
	A	80,5	14,5	13,5	14,5	37	72	12	157	V	128TA3491
	A	81	13	13	13	43,8	93,5	19,5	155	V	105TA5810
	A	81	14,5	13	14,5	41,5	93,5	18	155	V	107TA9495
	A	81	25	12	22	27	72,5	14	174	V	135TA1754
	A	81,5	12,5	12,5	12,5	38	74	12	150	V	135TA1830
	A	81,5	13	16	13	38	74	14	158	V	105TA5832



REF [124TA6677](#)



REF [124TA6585](#)



REF [135TA1914](#)



REF [128TA3491](#)



REF [105TA5810](#)



REF [107TA9495](#)



REF [135TA1754](#)



REF [135TA1830](#)



REF [105TA5832](#)



ALTERNATORS

For all our latest catalogue updates and company info: www.tvh.com



ALTERNATORS

used for: **YALE**

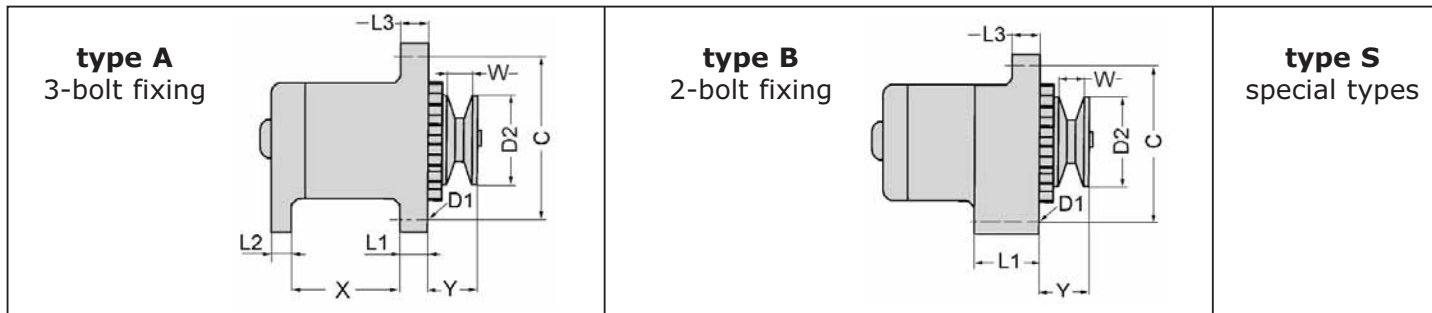

voltage (volt)	type	dimension (mm)	dimension (mm)	dimension (mm)	dimension (mm)	dimension (mm)	dimension (mm)	dimension (mm)	dimension (mm)	regulator	reference new
U	TY	X	L1	L2	L3	Y	D2	W	C	REG	
12	A	81,5	13,5	13	13	38	74	14	157	V	135TA1809
	A	82	12,5	12,5	13	40	69	10	155	V	124TA6581
	A	82	13	13	13	45	93,5	16,5	174	V	107TA9442
	A	82,5	14	15	14				150	V	135TA1813
	A	82,7	14	16	17,5				140	V	128TA3831
	A	82,8	11,3	12,3	11,3	32	64	12	150	V	135TA1817
	A	83	11	12	11				150	V	135TA1848
	A	83	11	12,5	11	38	74	12	148	V	135TA1740
	A	83	11	14	11				150	V	135TA1769



ALTERNATORS

For all our latest catalogue updates and company info: www.tvh.com

ALTERNATORS

used for: **YALE**

type A
3-bolt fixing

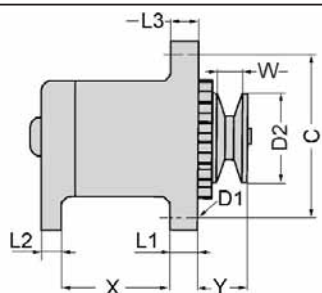

type B
2-bolt fixing

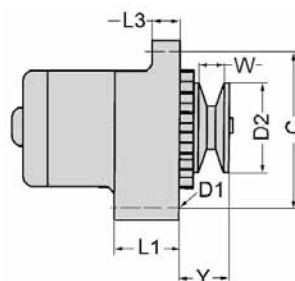

type S
special types

voltage (volt)	type	dimension (mm)	dimension (mm)	dimension (mm)	dimension (mm)	dimension (mm)	dimension (mm)	dimension (mm)	dimension (mm)	regulator	reference new
U	TY	X	L1	L2	L3	Y	D2	W	C	REG	
12	A	83	11,3	12	11	38,5	83,5	15	150	V	135TA1846
	A	83	11,3	12	11,3	32,5	81,5		149	V	135TA1815
	A	83,3	11,2	11,5	11,3	32,5	63,8	12	148,5	V	135TA1787
	A	83,5	11,5	12	11,2	33,4	74	12	150	V	135TA1820
	A	98	13	13	12	64,5			174		105TA5813
	B		16,6		14,2	51,5	65	14	132		135TA1790
	B		21		16	32	62,8	11	138	V	135TA1882
	B		21		16	33,5	70	14	154	V	128TA3850
	B		27,5		16	42	76	14	175	V	106TA5132



REF [135TA1846](#)



REF [135TA1815](#)



REF [135TA1787](#)



REF [135TA1820](#)



REF [105TA5813](#)



REF [135TA1790](#)



REF [135TA1882](#)



REF [128TA3850](#)



REF [106TA5132](#)



ALTERNATORS

For all our latest catalogue updates and company info: www.tvh.com



ALTERNATORS

used for: **YALE**

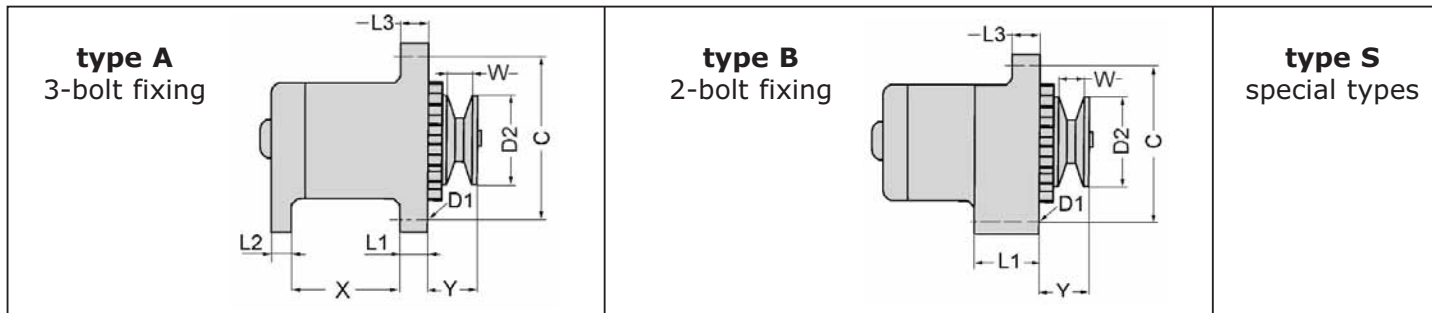

voltage (volt)	type	dimension (mm)	dimension (mm)	dimension (mm)	dimension (mm)	dimension (mm)	dimension (mm)	dimension (mm)	dimension (mm)	regulator	reference new
U	TY	X	L1	L2	L3	Y	D2	W	C	REG	
12	B		50,6		15,8				172	V	135TA2536
	B		50,8		15,7				170	V	128TA3887
	B		50,8		16	46,5	72	26,5	165	V	135TA1808
	B		51		11,5				164	V	135TA1767
	B		51		11,5				165	V	128TA3542
	B		51		12	41	69	17,5	155		135TA1716
	B		51		15				155	V	124TA6595
	B		51		15	34	66	12	170	V	111TA1130
	B		51		15,5				171		128TA3915



ALTERNATORS

For all our latest catalogue updates and company info: www.tvh.com

ALTERNATORS

used for: **YALE**

type A
3-bolt fixing

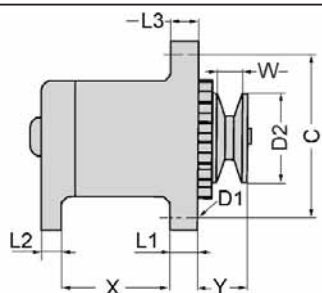

type B
2-bolt fixing

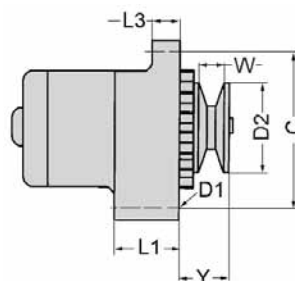

type S
special types

voltage (volt)	type	dimension (mm)	dimension (mm)	dimension (mm)	dimension (mm)	dimension (mm)	dimension (mm)	dimension (mm)	dimension (mm)	regulator	reference new
U	TY	X	L1	L2	L3	Y	D2	W	C	REG	
12	B		51		16				165	V	135TA1692
	B		51		16,2				171	V	128TA3558
	B		51		16,4	44	67	23	165	V	124TA6686
	B		51		16,5				167	V	136TA3827
	B		51		16,5	45,5	61,5	24,3	137	V	124TA6605
	B		51		16,6	49	69	25,3	165	V	124TA6694
	B		51		17,5	34	65	12	168		136TA3774
	B		56		16,5				173	V	128TA3567
	B		58		16	54,5	56,5	23,5	152	V	128TA3932



REF [135TA1692](#)



REF [128TA3558](#)



REF [124TA6686](#)



REF [136TA3827](#)



REF [124TA6605](#)



REF [124TA6694](#)



REF [136TA3774](#)



REF [128TA3567](#)



REF [128TA3932](#)



ALTERNATORS

For all our latest catalogue updates and company info: www.tvh.com



ALTERNATORS

used for: **YALE**

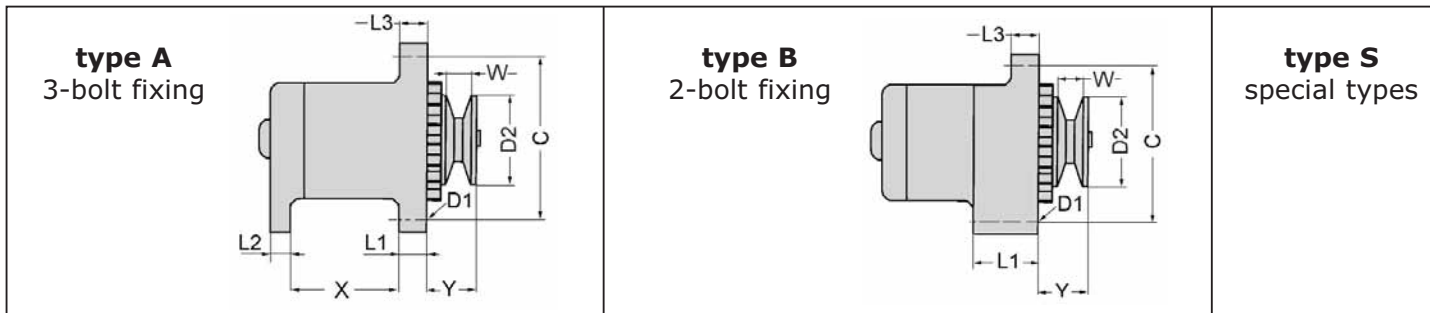

voltage (volt)	type	dimension (mm)	dimension (mm)	dimension (mm)	dimension (mm)	dimension (mm)	dimension (mm)	dimension (mm)	dimension (mm)	regulator	reference new
U	TY	X	L1	L2	L3	Y	D2	W	C	REG	
12	B		76,5		13,5	45	72	14	175	V	128TA3718
24	A	80	13	12,5	13	55,5	84	31	174	V	135TA1697
	A	82	14	14	14				159,6	V	135TA1792
	A	96	14	14	14,2	48	85	16	175	V	110TA9055
	A	101	14	13,5	14				198	V	136TA3835
	A	101	14	13,5	14				198	V	124TA6704
	B		77		21				184	V	135TA1806



ALTERNATORS

For all our latest catalogue updates and company info: www.tvh.com

ALTERNATORS

complete range

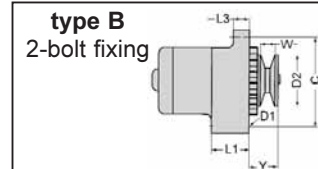
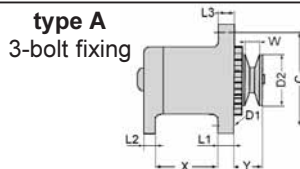

voltage (volt)	type	dimension (mm) X	dimension (mm) L1	dimension (mm) L2	dimension (mm) L3	dimension (mm) Y	dimension (mm) C	regulator REG	reference new	for picture see make
12	A	23	13	16	13	39	155	V	135TA1893	MITSUBISHI-CATERPILLAR
12	A	40,3	17	10,5	13	35	148	V	124TA6736	MITSUBISHI-CATERPILLAR
12	A	40,5	17	12,5	13	33	145	V	135TA1746	MOFFETT
12	A	40,6	17	13,3	13	40	150	V	128TA3728	MITSUBISHI-CATERPILLAR
12	A	41	16,5	13	13	33,5	145	V	128TA3573	YALE
12	A	47	13	13	13	39	153		107TA9456	MITSUBISHI-CATERPILLAR
12	A	47	13	13,4	13	39	155	V	105TA5709	MITSUBISHI-CATERPILLAR
12	A	47	24	20	12,4	40	155		128TA3750	MITSUBISHI-CATERPILLAR
12	A	47,2	12,8	13	13	39,5	155	V	124TA6696	MITSUBISHI-CATERPILLAR
12	A	48	13	13	13	37	177	V	105TA5524	MITSUBISHI-CATERPILLAR
12	A	48	13	13	13	39	153	V	105TA5512	MITSUBISHI-CATERPILLAR
12	A	48	13	13	13	40	153	V	124TA6625	MITSUBISHI-CATERPILLAR
12	A	48,2	12,8	12,8	12,8	36,5	154	V	105TA5517	MITSUBISHI-CATERPILLAR
12	A	53	14	13	13		174		105TA5691	MITSUBISHI-CATERPILLAR
12	A	53,5	14	12,5	12,5	38	174		128TA3556	MITSUBISHI-CATERPILLAR
12	A	53,5	14	13	13	38	175	V	105TA5526	MITSUBISHI-CATERPILLAR
12	A	54,5	13	14,5	13	43	180	V	107TA9437	MITSUBISHI-CATERPILLAR
12	A	54,8	13	13	13		173		136TA3844	HYUNDAI
12	A	55	13	13	13	39	174	V	105TA5698	MITSUBISHI-CATERPILLAR
12	A	55,2	13	13	13	35	174	V	135TA1892	MITSUBISHI-CATERPILLAR
12	A	57	23,5	16,2	23,2	37	100	V	105TA5560	OM PIMESPO
12	A	58	13	13	36,4	33	172	V	124TA6728	CLARK-SAMSUNG
12	A	60,5	17	21,5	17		166		105TA5568	OM PIMESPO
12	A	63	16	16	16	36	166	V	128TA3540	OM PIMESPO
12	A	63	17	16	15		166	V	105TA5562	OM PIMESPO
12	A	63,5	15	16	15		165	V	105TA5564	OM PIMESPO
12	A	63,5	17	22	15		167		105TA5558	OM PIMESPO
12	A	64	16	16	15,5	37	162,5	V	103TA3675	OM PIMESPO
12	A	64,5	16,5	12	16,5	47,5	155	V	128TA3857	YALE
12	A	64,5	16,5	16	15		166	V	124TA6613	STILL
12	A	64,8	15	13	13	18,5	155	V	135TA1930	BOBCAT
12	A	65	13	12	13,5	41,5	155	V	103TA3719	TOYOTA
12	A	65	13,5	15,5	13	44,5	175		124TA6660	NISSAN
12	A	65	17	16	15	50	165	V	105TA5569	OM PIMESPO
12	A	65	17,2	16	15,5	48	165	V	128TA3935	OM PIMESPO
12	A	65	27	15	10	30	168	V	116TA7366	DESTA
12	A	65,5	13	12	12,5	36	150		135TA1862	MOFFETT
12	A	65,5	13	14	13	40	175		135TA1744	YALE
12	A	65,5	27	4	11	38	162	V	135TA1888	KOMATSU
12	A	66	27	4	11	29	162	V	124TA6727	STILL
12	A	66	27	4	11	30	163	V	128TA3852	FENWICK & PEG
12	A	66	27,3	4	11,2	29	162	V	116TA7357	FENWICK & PEG
12	A	66,5	12	12	12	39	142	V	128TA3513	MITSUBISHI-CATERPILLAR
12	A	66,5	20	12	16	34	155	V	103TA3763	MITSUBISHI-CATERPILLAR
12	A	66,5	20,5	12	16	32,5	157	V	124TA6648	MITSUBISHI-CATERPILLAR

ALTERNATORS

For all our latest catalogue updates and company info: www.tvh.com



complete range

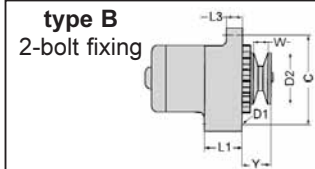
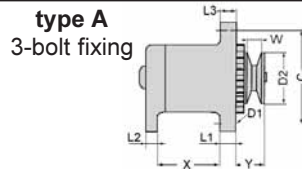

ALTERNATORS

voltage (volt)	type	dimension (mm) X	dimension (mm) L1	dimension (mm) L2	dimension (mm) L3	dimension (mm) Y	dimension (mm) C	regulator REG	reference new	for picture see make
12	A	66,6	13,2	12,7	13,2	43	175	V	135TA1797	MITSUBISHI-CATERPILLAR
12	A	67	12,5	12,5	12	41,5	168		128TA3610	TOYOTA
12	A	67	15	12	15	45,5	168	V	105TA5804	TOYOTA
12	A	67	15	12,3	15	39	168		103TA3677	TOYOTA
12	A	67	15	13	15	38,5	170	V	124TA6691	TOYOTA
12	A	67	18	13	14	47	156	V	135TA1937	BAUMANN
12	A	67	19,8	15,4	12	32,2	154	V	136TA3797	UPRIGHT
12	A	67	20	12	16	34	155	V	124TA6634	TOYOTA
12	A	67	20	12	16	40	156	V	128TA3943	TOYOTA
12	A	67	20	12	16	41	156	V	135TA1739	YALE
12	A	67	20	12	16	42	155	V	135TA1726	YALE
12	A	67,3	12	11,6	12	39	156		135TA1801	TCM
12	A	67,3	20	12	16,3	32,5	155,5	V	128TA3668	TOYOTA
12	A	67,5	12	12,5	12	48	168	V	124TA6684	TOYOTA
12	A	67,5	20	12,5	16	40	155	V	128TA3515	TOYOTA
12	A	68	12	11,6	12	45	143	V	128TA3700	TCM
12	A	68	12	12	12	38,8	150	V	135TA1851	OM PIMESPO
12	A	68,5	13	13	13	39	154	V	128TA3617	OM PIMESPO
12	A	69	27	12	11	29,5	141	V	103TA3653	FENWICK & PEG
12	A	69	27	21,5	11	41	170	V	124TA6667	LINDE-LANSING
12	A	70	15,5	16	16	56,5	190	V	103TA3726	KOMATSU
12	A	70	25	11,5	25	36	163	V	135TA1866	NISSAN
12	A	70	27	13,5	11	44	160	V	103TA3811	COVENTRY CLIMAX
12	A	70,3	16	16	16	51	190	V	124TA6685	KOMATSU
12	A	70,8	17	12	18		164	V	103TA3684	OM PIMESPO
12	A	71,3	27,1	20	11	37,5	171	V	124TA6678	STILL
12	A	72	13	13	13	44	167	V	124TA6735	MITSUBISHI-CATERPILLAR
12	A	73	17	12	18	35,5	164	V	105TA5565	OM PIMESPO
12	A	75,2	12	12	12	48	170	V	124TA6744	TOYOTA
12	A	75,2	12	12	12,4	39	171		128TA3583	TOYOTA
12	A	75,3	17	12	18	35	166	V	135TA1946	OM PIMESPO
12	A	75,5	12	12	12	42	180		105TA5800	TOYOTA
12	A	76	12,5	12	12	41,5	166	V	105TA5794	TOYOTA
12	A	77	12	11,5	12	47	170		103TA3795	TOYOTA
12	A	78	12,8	13	13	39	175	V	124TA6584	YALE
12	A	78,5	13	16,5	13	39	175	V	135TA1912	TCM
12	A	79	13,4	15,3	24	58	165	V	107TA9475	MITSUBISHI-CATERPILLAR
12	A	79,8	13	13	13	50	155	V	116TA7281	TCM
12	A	80	13	12,7	13,2	39	157		135TA1867	NISSAN
12	A	80	13	12,8	13,5	40	155	V	124TA6698	NISSAN
12	A	80	13	13	12	39,5	175	V	135TA1891	MITSUBISHI-CATERPILLAR
12	A	80	13	13	13	37	155	V	103TA3781	TCM
12	A	80	13	13	13	38	175	V	105TA5817	YALE
12	A	80	13	13	13	38	170	V	105TA5733	NISSAN
12	A	80	13	13	13	38,5	175	V	135TA1742	JCB

ALTERNATORS

For all our latest catalogue updates and company info: www.tvh.com

ALTERNATORS

complete range

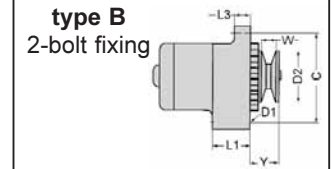
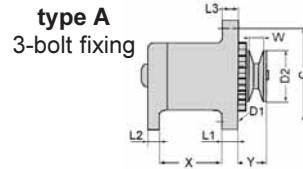

voltage (volt)	type	dimension (mm) X	dimension (mm) L1	dimension (mm) L2	dimension (mm) L3	dimension (mm) Y	dimension (mm) C	regulator REG	reference new	for picture see make
12	A	80	13	13	13	38,5	156	V	124TA6710	TCM
12	A	80	13	13	13	39	155	V	105TA5786	TCM
12	A	80	13	13	13	39,3	157	V	135TA1775	YALE
12	A	80	13	13	13	40	155	V	128TA3613	mitsubishi-caterpillar
12	A	80	13	13	13	42	155	V	128TA3815	TCM
12	A	80	13	13	13	44	155	V	128TA3644	TCM
12	A	80	13	13	13	45	155	V	105TA5779	TCM
12	A	80	13	13	13	45,5	155	V	105TA5666	mitsubishi-caterpillar
12	A	80	13	13	13		155		136TA3857	TCM
12	A	80	13	13	13,5	36,5	155		135TA1714	TCM
12	A	80	13	13	14	40	175	V	116TA7336	mitsubishi-caterpillar
12	A	80	13	14	13	38,5	175	V	105TA5783	TCM
12	A	80	13	14	22	46,5	169	V	135TA1865	NISSAN
12	A	80	13	20	13	46	168	V	135TA1929	HELI
12	A	80	13,5	13	13	35,5	172	V	105TA5776	TCM
12	A	80	13,5	13	13	37	175	V	105TA5887	mitsubishi-caterpillar
12	A	80	13,5	15	13	42	155	V	128TA3898	mitsubishi-caterpillar
12	A	80,1	13,1	13,1	13,1	40	155		135TA1698	YALE
12	A	80,3	13	12,2	13	38,3	174	V	105TA5523	mitsubishi-caterpillar
12	A	80,4	13	13	13	54	175	V	135TA1796	TCM
12	A	80,5	13	12,8	13	43,5	174	V	106TA5146	HYUNDAI
12	A	80,5	13	13	13	37	155		108TA8287	TCM
12	A	80,5	13	13	13	37,5	175	V	124TA6676	linde-lansing
12	A	80,5	13	13	13	38	170	V	116TA7359	mitsubishi-caterpillar
12	A	80,5	13	13	13	39	173	V	116TA7354	HYSTER
12	A	80,5	13	13	13	40	156	V	128TA3902	TCM
12	A	80,5	13	13	13	40	174	V	136TA3788	TCM
12	A	80,5	13	13	13	40,5	175	V	124TA6738	TCM
12	A	80,5	13	13	13	55,5	175	V	128TA3911	NISSAN
12	A	80,5	13	13	13	56	172	V	103TA3655	NISSAN
12	A	80,5	13	13	13,5	57	175,5	V	124TA6649	TCM
12	A	80,5	13	13,5	13	40	155	V	124TA6677	YALE
12	A	80,5	13	13,5	13,5	39	174	V	105TA5731	NISSAN
12	A	80,5	13,5	13	13,5	53,5	155		105TA5778	TCM
12	A	80,5	13,5	13,5	13	40	155	V	124TA6585	YALE
12	A	80,5	14	20	14		149		135TA1914	YALE
12	A	80,5	14,5	13,5	14,5	37	157	V	128TA3491	YALE
12	A	80,7	13	13	13	39	174,5		135TA1943	TCM
12	A	80,8	13	13	13	57	175	V	116TA7348	NISSAN
12	A	80,8	14,3	19,8	14,2	46	129	V	128TA3892	JCB
12	A	81	10	15	10,5	33	147,5	V	136TA3856	JUNGHEINRICH-STEINBOCK
12	A	81	12	12	12	40	155	V	116TA7349	TOYOTA
12	A	81	12	12	12	45	170	V	107TA9452	TCM
12	A	81	12	12,5	12,5	39	180	V	105TA5774	TCM
12	A	81	13	13	13	37	175	V	135TA1879	NISSAN

ALTERNATORS

For all our latest catalogue updates and company info: www.tvh.com



ALTERNATORS

complete range

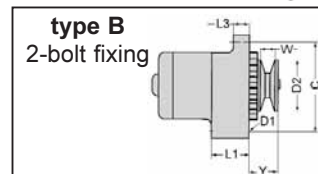
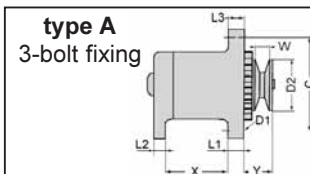

voltage (volt)	type	dimension (mm) X	dimension (mm) L1	dimension (mm) L2	dimension (mm) L3	dimension (mm) Y	dimension (mm) C	regulator REG	reference new	for picture see make
12	A	81	13	13	13	38	175,5		135TA1899	MITSUBISHI-CATERPILLAR
12	A	81	13	13	13	38,5	175	V	124TA6732	NISSAN
12	A	81	13	13	13	43,8	155	V	105TA5810	YALE
12	A	81	13	13	13	57	175	V	136TA3849	TCM
12	A	81	14	20	14	46	128	V	128TA3894	JCB
12	A	81	14	20	18		140	V	128TA3766	MANITOU
12	A	81	14,5	13	14,5	41,5	155	V	107TA9495	YALE
12	A	81	15	13,5	14	36,5	155	V	103TA3812	NISSAN
12	A	81	25	12	22	27	174	V	135TA1754	YALE
12	A	81	56,5	20	56,5	32	147	V	105TA5554	FENWICK & PEG
12	A	81,5	10,4	10	10		143	V	107TA9490	MANITOU
12	A	81,5	11	12	11	32	148	V	107TA9447	MANITOU
12	A	81,5	12	13	12	37,2	149	V	128TA3773	JCB
12	A	81,5	12	13	12	44	146	V	128TA3746	HYUNDAI
12	A	81,5	12,4	15,2	23,5	56,5	163	V	124TA6647	CLARK-SAMSUNG
12	A	81,5	12,5	12,5	12,5	38	150	V	135TA1830	YALE
12	A	81,5	13	13	13	40	174	V	105TA5895	NISSAN
12	A	81,5	13	13	13	66	177	V	116TA7382	NISSAN
12	A	81,5	13	16	13	37	156	V	136TA3870	MITSUBISHI-CATERPILLAR
12	A	81,5	13	16	13	38	158	V	105TA5832	YALE
12	A	81,5	13,5	13	13	38	157	V	135TA1809	YALE
12	A	82	10	20	10	43	144	V	136TA3847	MITSUBISHI-CATERPILLAR
12	A	82	11	20	11	34	149	V	135TA1922	KALMAR
12	A	82	11	20,5	11		150	V	136TA3866	JCB
12	A	82	11,5	11,4	11,5		148	V	135TA1884	STILL
12	A	82	12,5	12,5	13	40	155	V	124TA6581	YALE
12	A	82	13	13	12	40,7	176	V	105TA5582	HYSTER
12	A	82	13	13	13	23	175		136TA3842	KOMATSU
12	A	82	13	13	13	45	174	V	107TA9442	YALE
12	A	82	13	13	13	56	175	V	105TA5729	NISSAN
12	A	82,5	13	13	13	39,5	175	V	116TA7386	MITSUBISHI-CATERPILLAR
12	A	82,5	13	13	13	42	155	V	107TA9450	TCM
12	A	82,5	14	13,5	14	55	165	V	136TA3854	DIECI
12	A	82,5	14	15	14		150	V	135TA1813	YALE
12	A	82,5	14	16	17	34	140	V	136TA3859	JLG
12	A	82,5	14	16	17	34	140	V	128TA3929	BOBCAT
12	A	82,5	14,3	15,8	17,7	33,8	140		135TA1852	MANITOU
12	A	82,5	14,5	15	14,5		150	V	135TA1844	MANITOU
12	A	82,5	18	15	16		141	V	136TA3848	MANITOU
12	A	82,5	25	12,5	22,5	35,5	163	V	105TA5693	MITSUBISHI-CATERPILLAR
12	A	82,7	13	13	13	42,5	158	V	109TA5983	TCM
12	A	82,7	14	16	17		140	V	128TA3819	MANITOU
12	A	82,7	14	16	17,5		140	V	128TA3831	YALE
12	A	82,8	11,3	12,3	11,3	32	150	V	135TA1817	YALE
12	A	83	9	20	9,5		143	V	135TA1921	CLARK-SAMSUNG

ALTERNATORS

For all our latest catalogue updates and company info: www.tvh.com

ALTERNATORS

complete range

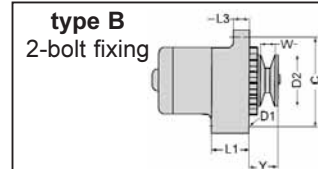
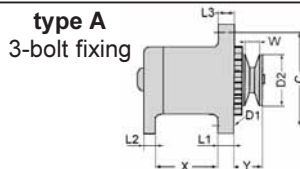

voltage (volt)	type	dimension (mm) X	dimension (mm) L1	dimension (mm) L2	dimension (mm) L3	dimension (mm) Y	dimension (mm) C	regulator REG	reference new	for picture see make
12	A	83	10	10	10	34	144	V	103TA3786	BALKANCAR
12	A	83	11	12	11		149	V	135TA1923	MOFFETT
12	A	83	11	12	11		150	V	135TA1848	YALE
12	A	83	11	12,5	11	38	148	V	135TA1740	YALE
12	A	83	11	14	11		150	V	135TA1769	YALE
12	A	83	11,3	12	11	38,5	150	V	135TA1846	YALE
12	A	83	11,3	12	11,3	32,5	149	V	135TA1815	YALE
12	A	83,3	11,2	11,5	11,3	32,5	148,5	V	135TA1787	YALE
12	A	83,5	11	11,5	11,5	34,5	148	V	105TA5655	MANITOU
12	A	83,5	11,5	12	11,2	33,4	150	V	135TA1820	YALE
12	A	83,5	12	12	12,4	33	148	V	128TA3795	SAMBRON
12	A	84	12	12	12	41	148	V	135TA1932	MANITOU
12	A	84	12,4	12	12,5		150	V	128TA3818	JCB
12	A	84,5	10,5	10,5	10,5		148	V	124TA6700	LINDE-LANSING
12	A	84,6	10,6	10,8	10,6	35,5	149	V	135TA1887	MANITOU
12	A	85	10,5	10	10,5	37	152	V	103TA3698	MITSUBISHI-CATERPILLAR
12	A	85,3	14,2	14,2	14,2	78,5	224		135TA1881	JCB
12	A	87	9,8	20	9,5		143	V	128TA3939	BAUMANN
12	A	87,5	9,8	10	10		142	V	135TA1794	JCB
12	A	88	9	10,5	9,5		142	V	105TA5511	MITSUBISHI-CATERPILLAR
12	A	88	10	20	10	37	144	V	135TA1947	JUNGHEINRICH-STEINBOCK
12	A	88,5	9,2	10	9		143	V	107TA9430	LINDE-LANSING
12	A	98	10,5	10	10,8	42	157	V	124TA6682	TCM
12	A	98	12,5	12	12	37,5	155		103TA3745	NISSAN
12	A	98	13	10	12	38	150		105TA5761	TCM
12	A	98	13	10	13,5	41	158	V	135TA1717	SALEV
12	A	98	13	13	12	64,5	174		105TA5813	YALE
12	A	98	13	13	13	48	174	V	105TA5781	TCM
12	A	98,3	13	13	13	39	173	V	128TA3840	NISSAN
12	A	98,5	12	13	12	41	155	V	124TA6681	TCM
12	A	98,5	13	10	13,5	36,5	155	V	105TA5757	TCM
12	A	99,5	14	15	12,2	52	170		107TA9502	TCM
12	A	100	12,5	14	14		218	V	105TA5520	MITSUBISHI-CATERPILLAR
12	A	101	14	20	14		198	V	136TA3845	KALMAR
12	A	101,5	14,5	14	14,5		215	V	103TA3784	HYSTER
12	A	101,8	14,5	20	14,5		196	V	128TA3910	MITSUBISHI-CATERPILLAR
12	A	102	13,5	13,5	14		200		124TA6743	MITSUBISHI-CATERPILLAR
12	A	102	14	13,5	14		215	V	103TA3658	HYSTER
12	A	105	14,2	14,5	14	47	170	V	124TA6730	TOYOTA
12	A	105,5	14	15	14	47,5	175	V	103TA3778	TOYOTA
12	A	181	9	10	9		156		105TA5536	CLARK-SAMSUNG
12	B	68	27	9,5	11	38,5	169	V	107TA9549	LINDE-LANSING
12	B		15		13	39	155,5	V	135TA1873	TCM
12	B		16,6		14,2	51,5	132		135TA1790	YALE
12	B		21		16	31	155	V	128TA3940	TCM

ALTERNATORS

For all our latest catalogue updates and company info: www.tvh.com



complete range

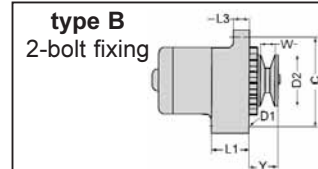
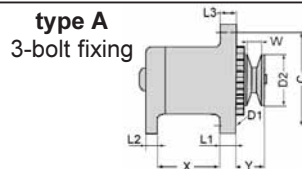

ALTERNATORS

voltage (volt)	type	dimension (mm) X	dimension (mm) L1	dimension (mm) L2	dimension (mm) L3	dimension (mm) Y	dimension (mm) C	regulator REG	reference new	for picture see make
12	B		21		16	32	138	V	135TA1882	YALE
12	B		21		16	32	154	V	136TA3850	KOMATSU
12	B		21		16	33,5	154	V	128TA3850	YALE
12	B		21		16	35	152	V	136TA3837	MOFFETT
12	B		21		16	35	154	V	135TA1916	MOFFETT
12	B		21		16	35	138	V	105TA5775	TCM
12	B		21		16	35	155	V	103TA3819	TOYOTA
12	B		21		16	35,5	155	V	107TA9550	TOYOTA
12	B		21		16	39	155	V	135TA1826	mitsubishi-caterpillar
12	B		21,2		16	31	155	V	116TA7350	TOYOTA
12	B		21,3		15,5	35	138	V	124TA6740	TCM
12	B		21,3		16	33	147	V	135TA1843	HYUNDAI
12	B		21,5		16	32	140	V	128TA3522	TOYOTA
12	B		23,4		16,6	32	138	V	135TA1945	TOYOTA
12	B		23,5		16	32	138	V	135TA2472	TCM
12	B		23,5		16,5	31,5	137	V	124TA6697	TOYOTA
12	B		24		16	30,5	138	V	136TA8347	TCM
12	B		24		16	33	140	V	135TA1877	HELI
12	B		24		16,5	30,5	138	V	128TA3511	TOYOTA
12	B		24		16,5	31	140	V	117TA8564	TOYOTA
12	B		24,2		16	30	140	V	124TA6692	TCM
12	B		24,2		16	30	137	V	128TA3930	JLG
12	B		24,4		15,8	57	138	V	136TA3802	UPRIGHT
12	B		27		11	33,5	160	V	135TA1903	STILL
12	B		27		11		161	V	135TA1745	STILL
12	B		27		11,5		165	V	103TA3721	TENNANT
12	B		27,5		16	42	175	V	106TA5132	YALE
12	B		29		17	43	157	V	135TA1926	TOYOTA
12	B		29		17	45	155	V	128TA3913	TCM
12	B		32,2		32	33	115	V	105TA5563	OM PIMESPO
12	B		50,5		16,5	36	165,5	V	107TA9493	CLARK-SAMSUNG
12	B		50,6		15,8		172	V	135TA2536	YALE
12	B		50,7		15,7	33,5	167	V	128TA3838	CLARK-SAMSUNG
12	B		50,7		16,5	52,5	165	V	116TA7405	HYSTER
12	B		50,8		15,7		170	V	128TA3887	YALE
12	B		50,8		16	33	165		128TA3816	CLARK-SAMSUNG
12	B		50,8		16	46,5	165	V	135TA1808	YALE
12	B		50,8		16		170	V	135TA1871	HYSTER
12	B		50,8		16,2	33	167	V	128TA3812	mitsubishi-caterpillar
12	B		50,8		16,2		172	V	135TA1827	MANITOU
12	B		50,8		16,5	34	166	V	135TA1799	TENNANT
12	B		51		11,2		166	V	128TA3847	CLARK-SAMSUNG
12	B		51		11,5		164	V	135TA1767	YALE
12	B		51		11,5		165	V	128TA3542	YALE
12	B		51		11,5		166	V	105TA5534	CLARK-SAMSUNG

ALTERNATORS

For all our latest catalogue updates and company info: www.tvh.com

ALTERNATORS

complete range

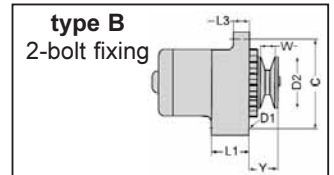
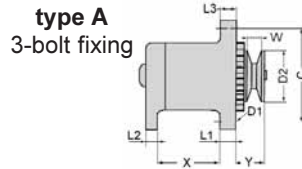

voltage (volt)	type	dimension (mm) X	dimension (mm) L1	dimension (mm) L2	dimension (mm) L3	dimension (mm) Y	dimension (mm) C	regulator REG	reference new	for picture see make
12	B		51		12	41	155		135TA1716	YALE
12	B		51		15	34	170	V	111TA1130	YALE
12	B		51		15		155	V	124TA6595	YALE
12	B		51		15,5		171		128TA3915	YALE
12	B		51		16		165	V	135TA1692	YALE
12	B		51		16		170	V	136TA3869	NISSAN
12	B		51		16,2	32,5	172	V	128TA3864	JCB
12	B		51		16,2		171	V	128TA3558	YALE
12	B		51		16,3		173	V	135TA1854	TOYOTA
12	B		51		16,4	44	165	V	124TA6686	YALE
12	B		51		16,5	32	172	V	136TA3811	MITSUBISHI-CATERPILLAR
12	B		51		16,5	33	165	V	128TA3827	OM PIMESPO
12	B		51		16,5	34	168	V	105TA5507	MITSUBISHI-CATERPILLAR
12	B		51		16,5	45,5	137	V	124TA6605	YALE
12	B		51		16,5		167	V	136TA3827	YALE
12	B		51		16,6	49	165	V	124TA6694	YALE
12	B		51		17,5	32	167	V	128TA3920	CLARK-SAMSUNG
12	B		51		17,5	34	168		136TA3774	YALE
12	B		51		17,5	37,5	167	V	135TA1876	MITSUBISHI-CATERPILLAR
12	B		51		25,5		178	V	124TA6714	KALMAR
12	B		51		51	46	138	V	136TA3861	MITSUBISHI-CATERPILLAR
12	B		52		17	43,5	165	V	135TA1752	TCM
12	B		55,5		13	55	175	V	116TA7374	STILL
12	B		56		10	28	144	V	105TA5752	STILL
12	B		56		10	33	138	V	128TA3691	LINDE-LANSING
12	B		56		10	45	143,5	V	135TA1901	OM PIMESPO
12	B		56		10	64	142	V	128TA3841	LINDE-LANSING
12	B		56		10		143	V	128TA3534	NISSAN
12	B		56		10		144	V	124TA6628	SAMBRON
12	B		56		10		144	V	109TA5984	KOMATSU
12	B		56		10,3	27,5	144	V	107TA9551	LINDE-LANSING
12	B		56		14	53,5	173	V	105TA5749	STILL
12	B		56		16,3	27,5	173	V	135TA1728	CLARK-SAMSUNG
12	B		56		16,5		173	V	128TA3567	YALE
12	B		56		19,3	66,5	155	V	135TA1864	LINDE-LANSING
12	B		56		56		155	V	135TA1835	LINDE-LANSING
12	B		56		56		155	V	135TA1954	LINDE-LANSING
12	B		56		56		156	V	135TA1875	SAMBRON
12	B		56		56		156	V	136TA3800	STILL
12	B		56,2		20	61	155	V	128TA3933	O&K
12	B		56,5		16,4	28,8	170	V	105TA5540	CLARK-SAMSUNG
12	B		57,5		16	44	165	V	135TA1878	TCM
12	B		57,5		16	48	161	V	105TA5796	TOYOTA
12	B		57,5		22	57	160	V	128TA3753	TOYOTA
12	B		58	16	0	48	163	V	136TA3855	TOYOTA

ALTERNATORS

For all our latest catalogue updates and company info: www.tvh.com



complete range

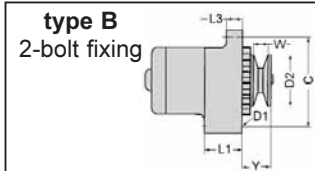
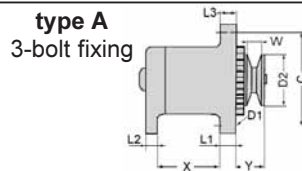

ALTERNATORS

voltage (volt)	type	dimension (mm) X	dimension (mm) L1	dimension (mm) L2	dimension (mm) L3	dimension (mm) Y	dimension (mm) C	regulator REG	reference new	for picture see make
12	B		58		15,6	47	150	V	105TA5801	TOYOTA
12	B		58		15,8	58,5	150	V	116TA7375	TOYOTA
12	B		58		16	36,5	164	V	135TA1917	TOYOTA
12	B		58		16	45	165	V	135TA1952	TOYOTA
12	B		58		16	46	165	V	135TA1868	TOYOTA
12	B		58		16	47,5	163	V	105TA5806	TOYOTA
12	B		58		16	51	164,5	V	124TA6652	TOYOTA
12	B		58		16	53	165	V	107TA9507	TOYOTA
12	B		58		16	54	152	V	136TA3860	KOMATSU
12	B		58		16	54,5	152	V	128TA3932	YALE
12	B		58		16	60	163	V	136TA3862	TOYOTA
12	B		58,4		22	43	157	V	103TA3754	TOYOTA
12	B		59,5		16	41,5	160	V	136TA3841	HYUNDAI
12	B		71,5		36	52,5	151	V	105TA5599	KALMAR
12	B		72		20	91	157	V	124TA6741	TOYOTA
12	B		72		20		157	V	135TA1831	TOYOTA
12	B		76		21		174	V	103TA3652	HYSTER
12	B		76,5		13,5	45	175	V	128TA3718	YALE
12	B		76,5		16	45	151	V	105TA5700	MITSUBISHI-CATERPILLAR
12	B		78		20		180	V	136TA3815	CLARK-SAMSUNG
12	B		80		15		150	V	136TA3793	STILL
12	S		16,2		16	55	117,5		135TA1948	BOBCAT
24	A	63	17	21,5	15		166		103TA3771	OM PIMESPO
24	A	64	17	13,3	17	36,5	183	V	135TA1896	OM PIMESPO
24	A	67	20	12	16	40	155	V	105TA5799	TOYOTA
24	A	67	20	12	16	40	155	V	128TA3548	TOYOTA
24	A	67	20,5	12,5	16	40	155	V	103TA3709	TOYOTA
24	A	68	16	20	16	68	190	V	135TA1905	KOMATSU
24	A	69,3	26,8	12	11		170	V	117TA8570	KALMAR
24	A	70	13	24	16	76	225	V	135TA1909	TCM
24	A	70	16	15,5	16	77	195	V	105TA5756	TCM
24	A	70	16	16	16	76,5	196	V	107TA9465	TCM
24	A	70	16	16,5	16	96	225	V	107TA9487	TCM
24	A	70	16,3	16,3	15,7	78	213	V	136TA3853	TCM
24	A	70,5	12	14	16	92,5	170	V	105TA5623	KOMATSU
24	A	70,5	15,5	16,3	16,5	78,5	190		105TA5605	KOMATSU
24	A	70,5	15,7	16,1	15,8	78,8	190	V	128TA3862	KOMATSU
24	A	70,5	16	15,8	16,1	78	188,5	V	128TA3876	KOMATSU
24	A	70,5	16	16	16	61,5	190	V	103TA3730	KOMATSU
24	A	70,5	16	16	16	75	196		105TA5890	TCM
24	A	70,5	16	16	16	75,5	224	V	135TA1758	TCM
24	A	70,5	16	16	16	76	190	V	105TA5765	TCM
24	A	70,5	16	16	16	76	190	V	105TA5755	TCM
24	A	70,5	16	16	16	76	212	V	107TA9485	TCM
24	A	70,5	16	16	16	88,6	190	V	105TA5607	KOMATSU

ALTERNATORS

For all our latest catalogue updates and company info: www.tvh.com

ALTERNATORS

complete range

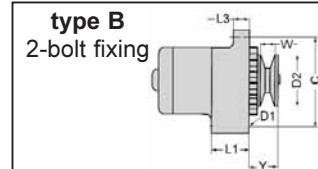
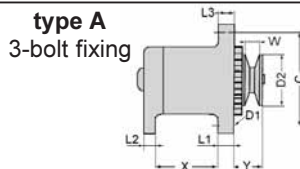

voltage (volt)	type	dimension (mm) X	dimension (mm) L1	dimension (mm) L2	dimension (mm) L3	dimension (mm) Y	dimension (mm) C	regulator REG	reference new	for picture see make
24	A	70,5	16	16	16	92,5	191		105TA5608	KOMATSU
24	A	70,5	16	16,5	15	60,5	190	V	105TA5603	KOMATSU
24	A	70,5	16,5	16	16,5	59	190	V	105TA5624	KOMATSU
24	A	71	12	14	16	63,5	170	V	105TA5604	KOMATSU
24	A	72	12	12	16	83	170	V	116TA7284	TCM
24	A	75,5	12,2	12,3	12	48	168		107TA9505	TOYOTA
24	A	75,5	15	12,5	15	45	170	V	107TA9553	TOYOTA
24	A	75,8	12	11,4	12	49,3	168		128TA3699	TOYOTA
24	A	76	12	12	12,5	47,5	167		105TA5808	TOYOTA
24	A	78,5	13	16,5	13	55	175	V	136TA3872	TCM
24	A	80	13	12,5	13	55,5	174	V	135TA1697	YALE
24	A	80	13	13	13	38	175	V	124TA6716	NISSAN
24	A	80	13	13	13	45,5	155		135TA1721	NISSAN
24	A	80	13	13	13	54	155		128TA3471	TCM
24	A	80	13	13	13	56,5	175	V	128TA3873	NISSAN
24	A	80	13	13	13	57	174	V	103TA3625	NISSAN
24	A	80	13	13	14	43	175	V	124TA6721	MITSUBISHI-CATERPILLAR
24	A	80	13	13	14	46	174	V	128TA3836	MITSUBISHI-CATERPILLAR
24	A	80	13	13	14	67,5	191	V	105TA5513	MITSUBISHI-CATERPILLAR
24	A	80	13	18	14	55	190	V	135TA1906	TCM
24	A	80	13	18	14	74	190	V	135TA1895	MITSUBISHI-CATERPILLAR
24	A	80	13,5	13	13	42,5	156	V	107TA9501	TCM
24	A	80	14	13	14	44	175	V	124TA6632	MITSUBISHI-CATERPILLAR
24	A	80	14	14	14	60	175	V	128TA3627	MITSUBISHI-CATERPILLAR
24	A	80	14	14	14	61	190	V	135TA1950	MITSUBISHI-CATERPILLAR
24	A	80	14,5	13	14,5	38	155	V	128TA3926	KOMATSU
24	A	80,1	13	16	14	61,5	190	V	116TA7380	MITSUBISHI-CATERPILLAR
24	A	80,3	13	13	13	56	175		116TA7389	NISSAN
24	A	80,3	13	13	13	57	175	V	124TA6711	NISSAN
24	A	80,4	13	12,8	14,5	45	175	V	124TA6726	HYUNDAI
24	A	80,5	13	11,7	13,3	56,4	175	V	124TA6731	NISSAN
24	A	80,5	13	13	12	62	174		107TA9546	MITSUBISHI-CATERPILLAR
24	A	80,5	13	16	14	63	190	V	116TA7390	MITSUBISHI-CATERPILLAR
24	A	80,5	14,2	13,9	14,2	72	176	V	136TA3801	MITSUBISHI-CATERPILLAR
24	A	80,5	14,8	13	14,6	37,5	155	V	105TA5766	TCM
24	A	80,6	13	15,6	14	64	188	V	135TA1804	NISSAN
24	A	80,7	13,2	16	14	62	190	V	124TA6690	MITSUBISHI-CATERPILLAR
24	A	80,8	18,1	13	18,2	43	190	V	103TA3733	HYUNDAI
24	A	81	13	13	14,5	44,5	175	V	124TA6575	NISSAN
24	A	81	14	13,5	14	52	162,5	V	135TA2468	CLARK-SAMSUNG
24	A	81	14	16,5	13,5	56	175	V	135TA1927	NISSAN
24	A	81	14,5	13	14,5	38	155	V	116TA7378	KOMATSU
24	A	81	14,5	13	14,5	44	155	V	128TA3456	MITSUBISHI-CATERPILLAR
24	A	81,5	13,5	13	14,2	44	189	V	116TA7340	NISSAN
24	A	82	13	13	13	46,5	155	V	116TA7277	TCM

ALTERNATORS

For all our latest catalogue updates and company info: www.tvh.com



ALTERNATORS

complete range

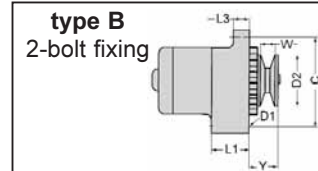
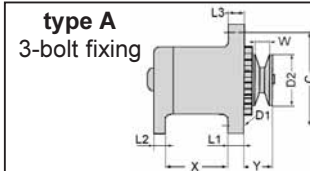

voltage (volt)	type	dimension (mm) X	dimension (mm) L1	dimension (mm) L2	dimension (mm) L3	dimension (mm) Y	dimension (mm) C	regulator REG	reference new	for picture see make
24	A	82	13	13	13	54,5	175	V	128TA3900	HYUNDAI
24	A	82	13	13	13	56	176	V	128TA3854	NISSAN
24	A	82	14	14	14		159,6	V	135TA1792	YALE
24	A	82,2	13	13	13	43	158,5	V	107TA9498	KOMATSU
24	A	82,6	16,2	16	18,5	60,2	235	V	105TA5627	KOMATSU
24	A	83,5	14	15	14		150		128TA3861	KALMAR
24	A	83,5	14,5	15	14		148	V	135TA1870	LINDE-LANSING
24	A	84	14	20	14,5		149	V	136TA3867	KALMAR
24	A	86	14	14	14	68	220	V	103TA3791	TOYOTA
24	A	86	14	14	14,2	67,5	222	V	128TA3687	TCM
24	A	90	16	16	18,5	60	235	V	116TA7313	NISSAN
24	A	90,3	15,8	16	18,4	80	234	V	105TA5629	KOMATSU
24	A	90,3	24	16	24	121	233		105TA5628	KOMATSU
24	A	90,5	16	16	18,5	80	235	V	105TA5630	KOMATSU
24	A	90,5	16,5	16	18,5	61	235		128TA3906	KOMATSU
24	A	96	14	14	14,2	48	175	V	110TA9055	YALE
24	A	98	13	13	12,5	57	175	V	136TA3820	mitsubishi-caterpillar
24	A	98	14	15,5	14	62	172	V	128TA3874	mitsubishi-caterpillar
24	A	98,3	12,8	13	12,8	44	175	V	136TA3804	OM PIMESPO
24	A	98,3	13	12,5	12,6	47	175	V	116TA7392	mitsubishi-caterpillar
24	A	98,5	14	15,4	14	61	177	V	107TA9424	mitsubishi-caterpillar
24	A	100,5	14,7	13	14,3		210	V	128TA3928	LINDE-LANSING
24	A	101	14	13,5	14		198	V	124TA6704	YALE
24	A	101	14	13,5	14		198	V	136TA3835	YALE
24	A	101	14	14	14		197	V	124TA6616	mitsubishi-caterpillar
24	A	101	14,5	13,3	15		210	V	128TA3842	CLARK-SAMSUNG
24	A	101	14,5	14	14		198	V	136TA3864	JCB
24	A	101,2	13,8	14	13,6	59	198,3	V	107TA9423	mitsubishi-caterpillar
24	A	101,4	14	14	14		197		135TA1944	mitsubishi-caterpillar
24	A	101,5	13,5	13,5	13,5		196	V	136TA3863	mitsubishi-caterpillar
24	A	101,5	14	14	14		198,5	V	135TA1949	HYSTER
24	A	101,5	14,5	13,5	14		199	V	124TA6614	mitsubishi-caterpillar
24	A	101,5	14,5	13,5	14,5		197	V	128TA3817	HYUNDAI
24	A	101,5	15	14	15		197	V	116TA7324	HYUNDAI
24	A	102	14	14	14		197	V	136TA3833	SVE TRUCK
24	A	102	14	14	14		198		105TA5519	mitsubishi-caterpillar
24	A	102	14	14	14		198	V	135TA1933	KOMATSU
24	A	102	15	16	15		196	V	105TA5518	mitsubishi-caterpillar
24	A	102,6	16	16	16	61,6	200	V	105TA5625	KOMATSU
24	A	103	16	15	16	74	200	V	124TA6633	KOMATSU
24	A	103,8	14,5	14	14,5		198	V	135TA1842	SVE TRUCK
24	A	105,4	14	15,2	14	79	174	V	105TA5793	TOYOTA
24	A	105,5	14	15	14	48	177		103TA3790	TOYOTA
24	A	105,5	14	15	14	64,5	174		103TA3752	TOYOTA
24	A	105,5	14	15	14	78	175	V	128TA3888	TOYOTA

ALTERNATORS

For all our latest catalogue updates and company info: www.tvh.com

ALTERNATORS

complete range

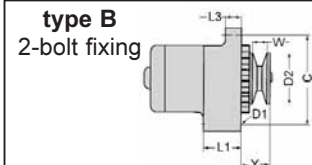
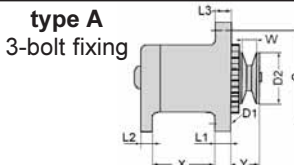

voltage (volt)	type	dimension (mm) X	dimension (mm) L1	dimension (mm) L2	dimension (mm) L3	dimension (mm) Y	dimension (mm) C	regulator REG	reference new	for picture see make
24	A	105,5	14	15,5	14	79	177		103TA3792	TOYOTA
24	A	105,5	14	18	14,2	78	176		135TA1910	TOYOTA
24	A	106	14	14	14	45	198	V	135TA1936	SMV KONECRANES
24	A	106	15	14	14,3	63	175		105TA5792	TOYOTA
24	A	111	14	13	14	64,5	171		107TA9458	TOYOTA
24	A	111	14	13	14	78	172		135TA1953	TOYOTA
24	A	111	14	13,5	14	65	173		105TA5789	TOYOTA
24	A	180	16	20	16		208	V	135TA1841	SVE TRUCK
24	A		77,6		16		158	V	136TA3819	KALMAR
24	B		27		11		175	V	103TA3817	mitsubishi-caterpillar
24	B		50,8		16,4	32	170	V	135TA1788	SVE TRUCK
24	B		50,8		25		188	V	128TA3531	TCM
24	B		51		14		171	V	135TA1759	SVE TRUCK
24	B		51		14,4		171,5	V	117TA8569	KALMAR
24	B		51		16		164	V	105TA5753	SVE TRUCK
24	B		51		25,7		195	V	135TA1736	SVE TRUCK
24	B		56		10,3	68	150	V	136TA3851	STILL
24	B		56		12	27	144	V	136TA3791	STILL
24	B		56		56	58	155	V	136TA3794	STILL
24	B		56		56		155	V	105TA5748	STILL
24	B		56		56		156	V	135TA1924	KALMAR
24	B		56		56		156	V	136TA3806	STILL
24	B		56		56		156	V	136TA3795	STILL
24	B		56		56		156	V	136TA3786	STILL
24	B		58		22	63	160	V	124TA6665	LINDE-LANSING
24	B		58		22,5	63	165	V	128TA3825	KOMATSU
24	B		59		15,5	40	159,7		135TA1900	HANGZHOU / HC / HANGCHA
24	B		76		21		175	V	124TA6612	LINDE-LANSING
24	B		76		21		180	V	136TA3785	KALMAR
24	B		76		21		181	V	124TA6653	LINDE-LANSING
24	B		77		21		184	V	135TA1806	YALE
28	B		50,7		21		171	V	136TA3839	LINDE-LANSING
28	B		51		21		164	V	136TA3796	SVE TRUCK
28	B		56		10	62	150	V	136TA3823	STILL
28	B		56		56		156	V	136TA3808	STILL
28	B		56		56,1		155	V	135TA1839	SVE TRUCK
28	B		56,4		56		155	V	135TA1859	SVE TRUCK
48	A	100	9	13	9	39	228,7	V	135TA1894	GENIE